Hamburgers Hamburgers

Chiffon Scarfs

Lining Remnants ¼ to ½ Less

Sateens, percalines an other desirable linings in short lengths of 1 to 6 yards. Popular colors. All out Friday at one-third to one-half less regular price.

.....61c

RICES

ful short lengths. All for the early shopper

NTS

Short Lengths Laces and Nets

d all kinds and in all lengths. A . The first remnants sale of laces ou will find them marked at the

ices You Ever Paid

s and Insertions

erns. Great variety You will find values e times the amount

12½c

es for Trimming

d you want for the new ery trimmings. A reg- ar colors. Special Fri-

9c YARD

They're in the epartment. FREE

Stylish Hats.... $1.74

ned hats in the new shapes for ing wear. White and colors. $2.95

Hats ll Styles $3.44

f them a $6.50 value. Choice as- Satin or felt hats with ribbon, bands and silk trimmings. Black

Stylish ats..... $7.85

for early fall wear. Silk hats of the Pressed silk or satin hats. Plain felt latest trimmings including fancy wings nail and medium shapes. Smart styles. ed for Friday. Second Floor.

SPECIAL

8 TO 10 FRIDAY.

Amoskeag Apron Gingham 4¾c

You know what these are. We simply say come early to get your share. Limit 12 yards.

8 TO 10 FRIDAY.

Women's $12.50 Wool Suits..... $5

Stylish coat suits. Light and medium colors. 26 and 30-inch models. Satin lined. Pleated skirts.

8 TO 10 FRIDAY.

50 cent Window Shades 25c

Mounted on patent spring rollers. 36x72 inches. Complete with fixtures. Second floor.

8 TO 10 FRIDAY.

Men's 75 cent White Shirts..... 37c

Unlaundered, 4-ply linen bosom. Patent cushion necks. Reinforced. Sizes 14 to 18. Main floor.

8 TO 10 FRIDAY.

1000 Yards Embroidery, Yd. 5c

Pretty desirable patterns in fine swiss and cambric. Edges and bands. Perfectly worked.

Hamburgers Hamburgers

List of Names of SAN FRANCISCO

Men (all trades, professions, vocations.)

Women (arranged by residence location.)

Firms (classified.)

Lists furnished on typewritten sheets, or on 3x5 printed cards for keeping record of what is sent and the results.

Write us for lists or for any other advertising.

JOHNSTON - DIENSTAG CO. Advertising Agency. 36 Kearny St., San Francisco.

Ask for a copy of RESULTS, a magazine of Thought on business subjects.

Legal

STOCKHOLDERS' ANNUAL MEETING

Notice is hereby given that the annual meeting of the stockholders of the Ocean View Cemetery will be held at its office, 422-423 Citizens National Bank Building, corner of Third and Main streets, in the city of Los Angeles, county of Los Angeles, State of California, on Thursday, September 3rd, 1908, at 2 o'clock p. m., for the purpose of electing directors and for the transaction of such other business as may properly come before said meeting.

H. B. MacKENZIE, Secretary.

Dated August 20, 1908.

In Two Parts; Complete—24 Pages. Part I—Telegraph-News Sheet—12 Pages.

The Times

Twenty-Seventh Year

LOS ANGELES

MAXIMUM TEMPERATURES: LOS ANGELES, 78; Boston, 62; New York, 68; Washington, 62; Pittsburgh, 74; Cincinnati, 80; Chicago, 78; Kansas City, 94; St. Paul, 80; Jacksonville, 7

PER ANNUM, $9.00 | Per Month, 75 Cents, or 2 1-2 Cents a Copy. | SATURDAY MORNING, AUGUST 29, 1908. | On All News Stands, Trains and Streets, 5 CENTS

THE WEATHER.

BRIEF REPORT.

FORECAST—For Los Angeles and vicinity: Fair, light north wind, changing to south. For San Francisco and vicinity: Fair, somewhat warmer, light west wind. Sunrise, 5:24; sunset, 6:23; moon sets 8:19 p. m.

YESTERDAY—Maximum temperature, 76 deg.; minimum, 55 deg. Wind 5 a. m. northeast; velocity, 4 miles; 5 p. m., southwest; velocity, 10 miles. At midnight the temperature was 63 deg.; cloudy.

[The complete weather report, including comparative temperatures, will be found on page 9, part II.]

POINTS OF THE NEWS IN TODAY'S ISSUE OF The Times

INDEX.

Part I.

1. Atlantic City Saloons Defiant. Hundreds Die in Floods. Shonts Scores Railway Baiters.
2. Money Plenty to Move Crops. Pith of Middle West's News.
3. News of Pacific Slope States.
4. Republican Convention Adjourns.
5. Keeps Girl Prisoner; Arrested.
6. All the Latest Sporting News.
7. The Times Scholarship Contest.
11. Daily Story: "The Soul of Croesus."
12. City in Brief: Vital Record.

Part II.

1. Ketchel Nearly Kills Partner. Pin Makes Burglar Jump. Mermaids at Long Beach.
2. Public Service: News of Courts.
3. Mines and the Mining Industry.
4. The Editorial Page: Pen Points.
5. Harbor Lines Unchangeable.
6. News of Los Angeles County.
7. Other South Counties' News.
8. Market Reports: Financial.
9. Weather Report: Shipping.
10. Christian Endeavor: Church Notes.

SYNOPSIS.

THE CITY: Prize Fighter Ketchel nearly kills his sparring partner with a blow....Wonders of Sea Festival at Long Beach next week....Woman with a hatpin forces burglar to jump from third story....Girl says she was held a prisoner five days, and young man is arrested....San Francisco sends representatives to Los Angeles to investigate the making and selling of gas. Queer story of how two women held up one lawyer....Secretary of War sends approved plans for harbor lines to Capt. Fries....Bridegroom discharged in court on charge of breaking into jail....Party of five make a record mountain-hunting trip....Dr." Orlow, prophet and psychic, to be forced into bankruptcy....Negro company, U. R. K. of P. gives creditable drill....Dramatic scene in court when husband accuses alleged rival....Women in Police Court tell tales of cruelty....Forty friends contribute epidermis for burned man. Los Angeles postoffice will soon have greatest territory in West....Lloyd Childs will represent Hawaii....Boy falls from cliff, but escapes with slight injuries....Meter setter narrowly escapes asphyxiation....Knights of Columbus entertain with minstrel show. Clearinghouse extends days of grace for banks to form merger.

PACIFIC SLOPE. Mrs. Forrest suing S. P. Railroad for $50,000 for death of her husband, given verdict of $3000. Judgment rendered in Noel divorce proceedings pending at Santa Cruz for several years....Remodeling of State Capitol is completed, and building will be formally turned over....Twin sisters violently insane over sun worship, die in Stockton asylum....Girl of 13 accuses man of 70 of criminal assault at Anaconda, Mont....Superintendent Erlewine of Sacramento schools and President Burk of San Francisco Normal have falling out....Healdsburg man, looking for wife, finds her living with waiter in Sacramento hotel. Delphin Arbitre, Mexican, who murdered wife at Monrovia, executed at San Quentin....Supreme Court order prevents Judge Coffey from punishing Garrouts for contempt....Total receipts of Secretary of State Curry's office for two fiscal years more than half-million dollars....Prosecution in Treadwell perjury trial rests case, after cross-examination of J. Dalzell Brown. Republican State Convention at Oakland adjourns after naming Presidential electors and adopting platform. Japanese bank in San Francisco closed by commissioners.

SOUTHERN CALIFORNIA. Rich Covina orange grove owner, who taught music in public schools for pastime, fatally injured when auto goes "dead" in front of electric car....Legal trouble halts Tournament Park deal in Pasadena....South Pasadena meeting empowers Trustees to secure expert opinion on proposed civic improvements....La Habra electric line to open soon....Boy drowned at San Pedro....Long Beach chooses its Queen of Festival of the Sea....San Bernardino men escape death by narrow margin after perilous slide on pine needles to edge of mountain precipice....Ontario couple surprises friends by slipping off to Los Angeles and getting married....Engine wrecked in collision on Bakersfield and Ventura Railroad at Oxnard....High School freshmen ducked in water trough at Oxnard. Great howl raised in Sierra Madre owing to dumping of refuse....Former Governor of Washington dies at San Diego.

GENERAL EASTERN. Assistant Secretary of the Treasury Coolidge says banks have plenty of money to move crops....Contributions of corporations to Bryan fund not returned. Denver detective weds woman he shadowed at instance of husband....President Roosevelt and Chairman Hitchcock confer with Republican leaders. Atlantic City saloons promise to open on Sunday despite Governor's threat to send troops....Frank P. Smith, brother of Mrs. Fair, reported to have been given one-seventh of Fair estate settlement....Beautiful horse show held on Sagamore Hill for President's benefit....Theodore P. Shonts pleads for fair plan for railroads and declares there can be no prosperity if politicians do not keep hands off transportation companies.

DEVASTATING.

HUNDREDS DIE, EAST AND WEST, IN FLOODS.

Cloudburst Destroys Folsom, N. M.; Cry for Aid Goes Up from Augusta.

Fifty Lives Snuffed Out by Midnight Torrent in New Mexico Town, Property Loss Will Reach Hundred Thousand—Damage in Carolinas and Georgia Estimated at Four Millions—Great Suffering.

[BY DIRECT WIRE TO THE TIMES.]

ATLANTA (Ga.) Aug. 28.—[Exclusive Dispatch.] Nearly fifty lives and property worth $4,000,000 have been lost in the floods in Georgia, the Carolinas and other portions of the South this week.

With conditions improving today, 25,000 are without employment as a result of the damage done in mills, and thousands of others are homeless.

In Fayetteville, N. C., 3000 are without shelter. The overflow of the Cape Fear River has submerged the entire town of 12,000 inhabitants.

Cold weather has brought additional suffering in Augusta, where the main streets were buried under eight feet of water and fire increased the damage while the flood raged.

CALLS FOR AID.

Mass meetings of citizens have been held here and in the stricken districts for the purpose of aiding the victims. Calls for food and clothing and other assistance are being sent out.

The financial loss in Augusta is $1,000,000, the loss in other Central Georgia cities is $1,000,000 and the loss in North and South Carolinas $1,500,000. Elsewhere more than $500,000 worth of damage has been done.

Every mill in Augusta has been shut down and there will be no manufacturing operations for weeks. Five thousand persons have been thrown out of employment there alone.

Among the known dead are:

HARRY CARR, jumped from burning building, Nixon warehouse, Augusta.

ROBERT BELCHER, jumped from Nixon building.

HORACE WINGARD, jumped from Nixon building.

Eleven negroes, seven found under walls of Nixon warehouse.

CLOSE TO FROST POINT.

The mercury went close to the frost point in some sections, where many are homeless and have but little clothing.

Reports from Augusta indicate that the water has practically been cleared from the streets and that the work of cleaning the flooded building is progressing rapidly.

Trains attempted to leave Atlanta for norther points, but were blocked in South Carolina by washed-out bridges. The first trains from New York reached Atlanta during the night, bringing the mail held up by the flood for several days.

MANY BUILDINGS IN AUGUSTA COLLAPSE.

[ASSOCIATED PRESS NIGHT REPORT.]

AUGUSTA (Ga.) Aug. 28.—The flood water at Augusta is receding rapidly

(Continued on Fifth Page.)

SANTA FE (N. M.) Aug. 28.—[Exclusive Dispatch.] At least fifty lives were lost and property loss exceeding $100,000 was caused last midnight when a cloudburst practically destroyed Folsom, N. M., a town of 1000 inhabitants in Northwestern Union county, on the Colorado and Southern Railway, and an important supply point for stock men of Northeastern New Mexico and Southern Colorado.

A wall of water ten feet high came down the mountain side without warning, sweeping everything in its path, and leaving death and desolation in its wake. Sleeping inhabitants had no chance to escape and those not killed or injured in the flood were terror-stricken for the time being by the disaster, so that the work of rescue was delayed.

KNOWN DEAD.

The known dead up to late tonight are:

DANIEL B. WENGER, wealthy stock man, banker and merchant, his wife, daughter and a child who lived with the family.

T. W. WHEELER, wife, two children and sister-in-law.

MRS. ROOKE, telephone operator.

J. M. MARTINEZ, postmaster.

M. M. WHITE, druggist.

A. FRANCO, barber.

A. C. GARCIA, grocer.

MRS. LENA PETTY, proprietress Folsom Hotel.

Among the buildings totally destroyed are the telephone exchange, Catholic church, Folsom Hotel, Folsom Mercantile Company store, Methodist church, postoffice, Folsom livery stable, two saloons, drug store and railroad depot.

Folsom is built in a cañon, and Dry Cimarron River runs through the town. It thus formed a veritable death trap. Besides loss of life and property, hundreds of head of live stock were drowned, two miles of railroad track and the bridge of the Colorado and Southern were washed away and telegraph and telephone communication destroyed.

CALL FOR AID.

It was daylight before news of the disaster reached the outside world. The arrival of a messenger on horseback at Des Moines, twelve miles away, carried the first news. Aid was requested from that town, which, in turn communicated with Trinidad, Colo.

Both towns responded promptly and within a few hours, doctors, provisions and clothing were being rushed to Folsom on a special train, which, owing to washouts, could get no nearer than ten miles to the stricken town, the rest of the trip being made overland. The

(Continued on Second Page.)

HARBOR CITY.

LOS ANGELES WINS TITLE TO SEAPORT.

Supreme Court Renders Decision That Annexation of "Shoestring Strip" Was Legal and Finally Settles All Dispute in the Matter.

[ASSOCIATED PRESS NIGHT REPORT.]

SAN FRANCISCO, Aug. 28.—Through a decision of the Supreme Court, rendered today, Los Angeles will continue to remain a seaport. The sixteen-mile strip connecting the metropolis with the ocean has been declared the legal property of the municipality.

The annexation of a large slice of territory immediately south of Los Angeles, and a strip of land sixteen miles long and half a mile wide, extending from it to the sea, was ordered in a special election in 1907.

This strip bordered on the towns of Wilmington and San Pedro, and the citizens of the former brought suit in the Superior Court because the strip hampered the expansion of their city to the west.

The lower court decided in favor of Los Angeles, and the upper tribunal upheld the decision on the ground that the larger city had the right to expand in any manner to best conserve its interests.

CO-OPERATION.

HARVESTER COMPANY TO AID EMPLOYEES.

[ASSOCIATED PRESS NIGHT REPORT.]

CHICAGO, Aug. 28.—The 30,000 employés of the International Harvester Company are to have their own sick benefit and insurance association, according to announcement made today by C. S. Funk, general manager of the company.

The plan is the result of several months' investigation both in this country and in Europe by a committee including besides harvester officials, Prof. Henderson of the University of Chicago, and other welfare workers.

Practically every mutual benefit organization in this country and many in Europe have been investigated and Mr. Funk believes that the new association will be as near perfect as possible.

In brief, the plans provide that every employé who contributes 2 per cent. of his wages to the fund becomes a member of the association and is entitled to all of its benefits. He is insured against death, from sickness or accident, and receives half pay while disabled by illness or injury.

The family of a man who is killed by accident, whether on or off duty, receives two years' wages. He receives the same for the loss of both eyes, both feet or both hands. In case of death from natural causes, one year's wages is paid to the family.

As an inducement to employés to join the association the harvester company will contribute $25,000 to the fund if 50 per cent. of the employés join, and $50,000 if 75 per cent. become members. Membership is absolutely voluntary, and in joining the employés do not waive any legal rights against the company in case of accident.

The plan also provides a pension fund to the benefits of which any employé is entitled after twenty years of service, if he has reached the age of 65 years. The age retirement is optional; at 70 it is compulsory.

PROPOSALS BY HUNDRED.

Duluth Woman's Husband Enjoys His Wife's Popularity.

[BY DIRECT WIRE TO THE TIMES.]

DULUTH (Minn.) Aug. 28.—[Exclusive Dispatch.] Nearly 500 offers of marriage have been received by Mrs. Anne Rowe, who is waiting in line, holding the place for her husband, to file on a homestead in Fond du Lac Reservation, which will be opened here September 15.

Through an error the St. Paul, Minneapolis and Duluth papers published a statement that she was unmarried, and immediately the offers began to come in from all parts of the country. Mrs. Rowe has had nearly 500 offers in two weeks, and they are still coming.

Her husband is enjoying the popularity of his wife.

HISTORY SET RIGHT.

Chicago Board of Education Decides Henry VIII and Catherine Were Validly Married.

[BY DIRECT WIRE TO THE TIMES.]

CHICAGO, Aug. 28.—[Exclusive Dispatch.] The Chicago Board of Education tonight officially decided that Henry VIII of England was validly married to Catherine of Arragon, 375 years ago, and that Pope Clement VII had no authority to grant a divorce.

The decision came up over the adoption of a history of England, prepared for the Chicago schools by Prof. Cheney of the University of Pennsylvania. Prof. Cheney will reverse himself, and the whole edition of his history will be destroyed a new one being printed with history set right.

STILL STRENUOUS.

HORSE FAIR FOR PRESIDENT.

DISPLAY AT SAGAMORE HILL RIVALS BONHEUR.

Roosevelt Family and Distinguished Guests Witness Performances of Arabian Breed as Compared to Justin's Morgan—Officers of United States Army in Attendance.

[ASSOCIATED PRESS NIGHT REPORT.]

OYSTER BAY, Aug. 28.—A horse fair which, as President Roosevelt's wife remarked, rivaled in beauty Rosa Bonheur's well-konwn painting of that name, was held on President Roosevelt's lawn at Sagamore Hill this afternoon. It was a private horse show, held especially for the President, so that he might compare the qualities of two of the best classes of horses the world knows—the desert Arab and the Justin's Morgan. The President had especially invited two of the highest officers of the United States Army, one of whom hurried here from San Francisco, to be present.

Besides the President and these officers, Gen. Bell, chief of staff, and Gen. Aleshire, Quartermaster-General, there were present Mrs. Roosevelt, the President's sons, Miss Ethel Roosevelt, Mr. and Mrs. Nicholas Longworth, Cornelius Vanderbilt, Homer Davenport and his son, Homer Clyde Davenport; Peter B. raBdley, Maj. Charles I. de Beverse, commander of Squadron C, New York National Guard, of Brooklyn; Republican Vice-Presidential Candidate James S. Sherman; Congressman William B. McKinley, chairman of the Congressional Campaign Committee, and Henry C. Loudenslager, and several of the President's relatives who live near by.

The horses on exhibition were the Arab stallions Hamra, Muson, Euphrates, Haleb, El Bulad and Beder, and the mare Abeyeh. The riding of Sied Abdalla, the Bedouin slave boy, captured the fancy of the company. Mounted on the stallion Muson, dressed in his native costume and carrying a twenty-foot war spear, he went through the war ride of the Arab tribe to which he belonged.

Then Kermit, the President's son who is to go with the President on his African hunting trip, mounted Haleb, the pride of the desert, and rode beautifully with the Arab boy.

The President and Gen. Aleshire were enthusiastic over the Arab horses. Gen. Aleshire remarked that he considered it worth while coming all the way from San Francisco to be present at the exhibition. He talked with the breeders present regarding the crosses which they considered would make a perfect horse for army service.

The President and the two army officers made a thorough examination of the horses. There is no intention of buying the Arabs for cavalry purposes. The exhibition was merely to make a comparison.

TO WED IN DENMARK.

Date of Marriage Set by Patricia Eagan and J. L. P. Murphy, of Los Angeles.

[ASSOCIATED PRESS NIGHT REPORT.]

COPENHAGEN, Aug. 28.—The marriage of Miss Patricia Eagan, daughter of Maurice F. Eagan, the American Minister to Denmark, and Jerome L. P. Murphy of Los Angeles has been fixed for September 16, and will take place in the Church of St. Anna, this city. The apostolic vicar, M. Vanouch, will officiate.

Carmel Eagan, the sister of the bride-to-be, will be the maid of honor; Miss Meethan of Brooklyn will be bridesmaid, and Alexander Weddell of Washington will be the best man.

The ceremony will be followed by a banquet to the members of the diplomatic corps.

ARCHENEMY OF ATLANTIC CITY SALOONS.

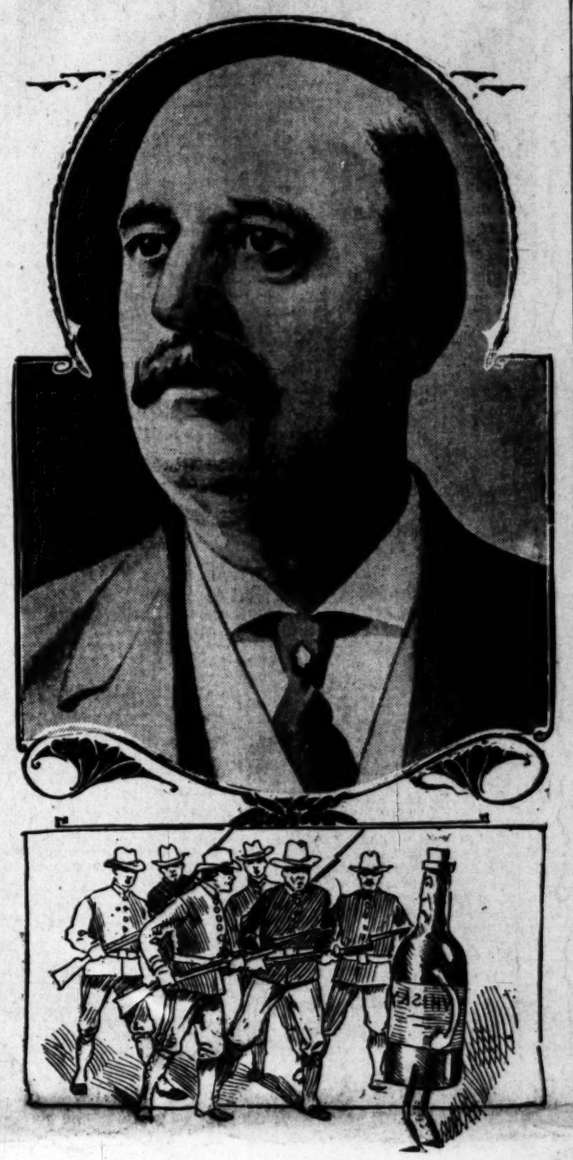

Gov. J. Franklin Fort,

of New Jersey, who has declared war on Sunday liquor-selling at noted resort and says he will use troops to enforce law.

STRAIGHT TALK.

POLITICAL PIGMIES PROSPERITY'S BANE.

Shonts Pleads for Fair Play for Railroads and Predicts Era of Misery if Governmental Supervision Is Carried Too Far.

[ASSOCIATED PRESS NIGHT REPORT.]

CENTERVILLE (Iowa) Aug. 28.—Four hundred former Appanoose county residents from half the States of the Union, joined with 10,000 home people at the Chautauqua "Homecoming" today.

Theodore P. Shonts, president of the Clover Leaf, Chicago and Alton and Interborough Metropolitan companies, delivered the principal address, his subject being "Transportation."

Among other speakers on the programme was Senator C. E. Goddard, attorney for the Northern Pacific, Billings, Mont.

"We still have hope, declared Mr. Shonts, "that we are going to be let alone and allowed to run our own business. Destroy that hope and we will have in this country an era of misery that will send to eternal damnation those who are responsible for it."

Continuing, he called transportation the handmaiden of prosperity, and said it is certainly proper to see that her feet tread the right path, but that the maiden should not be loaded with fetters if she is to serve her mistress with zeal and success.

ENTITLED TO FAIR PRICE.

He said: "The railroads are entitled to a fair price for what they have to sell, which is transportation, just as other corporations and merchants. In the face of increased cost of operation and maintainence, and with widespread demands for extensions and betterments, their rates have been gradually going down. In the last ten years the price of farm products has increased 25 per cent, and the price of food has increased nearly 9 per cent., but the average freight rate has decreased more than 18 per cent.

"The only answer to this problem is that the railroards must get more for what they have to sell, the same as with any other business under proper regulations. It does not help a situation for one party to sin because an-

(Continued on Fourth Page.)

HOPE IS LOST.

FIVE BOYS DROWNED IN SAN FRANCISCO BAY.

[ASSOCIATED PRESS NIGHT REPORT.]

SAN FRANCISCO, Aug. 28.—Hope that five boys who went rowing on the bay yesterday were not drowned, was abandoned late this afternoon, when the battered remnant of the four-oared barge in which they went out was picked up on the Berkeley shore. The boys who are thought to have been drowned are:

BERT FRY.
FRANK McGUIRE.
OWEN HEALY.
PARKER ASHFORD.
ROBERT HASLETT.

All are residents of South San Francisco, and their ages range from 16 to 18 years.

The boys left the South End Rowing Clubhouse at 10 a.m. yesterday, and rowed over to the Yerba Buena training station to visit a cousin of the Haslett boy.

NO SIGNAL OF DISTRESS.

When they started home there was a strong ebb tide running, with a heavy swell.

They were last seen shortly after 2 p.m., off Harrison-street wharf, about a mile out. At that time they were proceeding smoothly, and displayed no signal of distress.

When darkness came on, and they had not returned to the boathouse, the alarm was given and patrol boats were sent out to search over the bay. The search was continued all night and today, being partially rewarded by finding the badly-damaged barge on the beach in front of Berkeley where it had been carried by the tide.

INVITED FOUR FRIENDS.

The boys were not members of the rowing club but had gained admittance through the Haslett boy, whose cousin, J. Lundy, vice-president of the club, had given him the key and commissioned him to see that everything was all right at the boathouse.

Hearing nothing from his cousin, Lundy visited the boathouse last night and learned that young Haslett had invited four of his friends to join him in a row.

The boys had taken a new barge, valued at $450, from its rack, and from the lockers of the members each boy had provided himself with a swimming suit, leaving their own clothes in a heap on the boathouse.

BATTLE OF THE DEMIJOHN.

SALOONS DEFIANT

Threaten to Open on Sunday.

Gov. Fort's Promise to Send Out Troops Fails to Terrify.

Atlantic City Waits Clash Between Liquor Men and Officials.

Martial Law Proclamation Is Reiterated as a Serious One.

[BY DIRECT WIRE TO THE TIMES.]

ATLANTIC CITY (N. J.) Aug. 29.—[Exclusive Dispatch.] Saloonkeepers openly declare here tonight that they will run their saloons wide open next Sunday despite the threat of Gov. Fort to order out troops to close them.

Mayor Stoy, however, seems to have sidestepped any clash and has left the city. No one knows when he will return.

The general impression prevails here however, that the saloons will be closed, as the big hotel owners insist that to avoid trouble they intend to force the ordinary saloon-keepers to obey the law.

A committee representing the liquor interests intends to wait on Governor Fort tomorrow and try to persuade him from clamping down the lid on the city, the biggest summer resort on the Coast.

Prosecutor Goldenberg announced tonight that he will back up the Governor in any action he may take.

The extraordinary situation that has developed as a result of Gov. Fort's proclamation and the action of the Atlantic county grand jury in deliberately ignoring the instructions of the court, by refusing to return indictments against persons accused of violating the excise laws continued to be almost the sole topic of conversation today.

Asst. Atty.-Gen. Gaskill in commenting on the defiant attitude of the grand jurors, said:

"Gov. Fort has decided that liquor breaking in this city must cease and he will find means to carry out his decision. Atlantic City cannot defy the law of the State."

That there is much politics in the situation is apparent and developments will be watched with intense interest.

GOVERNOR STANDS GROUND.

[ASSOCIATED PRESS NIGHT REPORT.]

SEAGIRT (N. J.) Aug. 28.—Gov. Fort made the following statement today concerning his proclamation of yesterday and the defiance of Atlantic City that he dare not call out the militia to enforce the Bishop law:

"I will stand on my proclamation unequivocally. I mean every word. The people will learn that I am not attempting to intimidate by threats.

Through a member of Gov. Fort's "summer cabinet" it was learned today that before issuing his proclamation yesterday he sounded the attitude of various leaders in the Legislature and received assurances that if he called a special session, the Legislature would authorize him to enforce the law in Atlantic City even to the necessity of patrolling the resort with troops and placing it under martial law.

GUM-SHOE ROMANCE.

WEDS WOMAN HE SHADOWED

EMPLOYED BY HUSBAND, FALLS IN LOVE WITH VICTIM.

Richard Hughes, Detective, Who Secured Evidence Against Wife of Millionaire Smith of Denver Marries Her After Divorce Is Obtained by Consent of Husband.

[BY DIRECT WIRE TO THE TIMES.]

DENVER, Aug. 28.—[Exclusive Dispatch.] Employed by Frank Leroy Smith, son of Eben Smith, a multimillionaire of Denver, to shadow his wife that Smith might get a divorce, Richard A. Hughes, a detective, has married the woman. The ceremony took place in Kansas City, August 5, and has just become known to the friends of the family.

When Eben Smith died, two years ago, he left a fortune of $7,000,000 to his son, Frank Leroy Smith. The latter had married Josephine Hill, also very wealthy.

Last August Smith went to a detective agency for a man to shadow his wife, and Hughes was the sleuth assigned to the job. It is generally admitted that he got evidence enough for Smith to secure a divorce, but Smith, on the plea of his wife's people, allowed her to get the decree. He also allowed her $60,000 permanent alimony, and gave her the children.

For a time after the divorce, Mrs. Smith lived very quietly. Then she began to go about, and it was noticed that she was with Hughes a great deal of the time. About August 1 both Hughes and Mrs. Smith left Denver, going east on separate trains. They met in Kansas City, and were married there August 5. They returned to Denver only a few days ago.

BATTLESHIPS.

FLEET ARRIVES AT MELBOURNE.

Magnificent Welcome Greets American Sailors.

Thousands Gather at Queen's Cliff for Spectacle.

Elaborate Entertainment Is Begun at Once.

[ASSOCIATED PRESS NIGHT REPORT.]

MELBOURNE, Aug. 29.—The Atlantic battleship fleet, under command of Rear-Admiral Sperry, anchored in Port Philip Bay this afternoon after an uneventful voyage from Sydney.

After passing Port Philip heads at 8:20 this morning, the ships received a continuous ovation from the shore, and a vast excursion fleet the entire thirty miles to the anchorage grounds. The weather was beautiful, a warm sunshine having taken the place of the lowering clouds which early in the morning seemed to indicate a dreary day for the welcome of the fleet, for which Melbourne has made such lavish preparations.

Craft of every kind dotted the bay and there was a constant exchange of salutes between them and the American ships.

Shortly after the Connecticut anchored, Rear-Admiral Sperry and his staff came ashore and paid an official visit to Hon. Sir Reginald A. J. Talbot, Governor of Victoria, who soon afterward returned the visit aboard the Connecticut.

Queen's Cliff, which commands the heads, was densely crowded with people who viewed with awe and wonder the entrance of the American fleet into the bay.

Frequent special trains from Melbourne and other centers had brought thousands of persons to Queen's Cliff, and these, with the residents of the city, made up a crowd of 50,000 people, who gave the fleet its first welcome to Victoria.

MOST MEMORABLE EVENT.

The visit of the American fleet to the capital of the Australian commonwealth promises to be the most memorable military event in the history of Australia. The welcome to the American officers and men by the people of Australia, which began at Auckland and which Sydney continued, will reach its climax here.

The Federal, State and municipal authorities were busily planning for two months to receive the fleet. Many committee meetings were held to arrange the details of their reception. Private organizations also eagerly cooperated with the authorities to give the Americans a cordial welcome.

Interest in the reception has extended far into the interior of the country. Upon receiving invitations which have already been accepted by Admiral Sperry, deputations of officers and men will visit the cities of Ballarat, Bendigo and North Mirboo, where they will be entertained by the municipal authorities of those cities. The public entertainment of the Americans will be on a more extensive scale than has ever been known here. The State government alone expects to spend about $50,000 in entertainments, not to mention the expenses of the Federal government and the municipality, composing "Greater Melbourne." An illumination will be upon an unusually splendid scale. The words "Australia Welcomes America," will be blazoned from many places in colored lights. One novel feature planned for the day of the public procession is the dressing and grouping of many school girls in such a way as to represent the Union Jack and the American and Australian flags.

PARADES BY NAVY.

On Monday afternoon Admiral Sperry and staff, with officers, sailors and marines from the fleet, will march in procession through St. Kilda road, one of the most picturesque and sumptuous thoroughfares of the commonwealth. The procession will cross the Princess Bridge, which is ornamented with a statute of Queen Victoria; over the river Yarra into Melbourne proper, and will then proceed through the chief business sections to the exhibition building, situated in the Carlton Gardens in the highest part of the city. Here the admiral and his officers will hold a public reception, after which the Governor of the commonwealth will entertain them and their men at luncheon.

On the same evening the commonwealth government gives an official banquet to the higher officers and organized theater parties to the lower officers, sailors and marines. The night's festivities will close with a grand torchlight procession, which will be participated in by firemen's brigades from various parts of the State.

Tuesday has been proclaimed by the government a public holiday in honor of the American fleet. On this day an excursion of 300 American officers and men will be made to Ballarat, the center of the Victoria gold mining district, and another of 100 to North Mirboo. The remainder of the week will be given to excursions and various entertainments. The fleet will leave Melbourne Saturday, September 5.

BIG BATTLESHIPS WAIT APPROVAL.

[ASSOCIATED PRESS NIGHT REPORT.]

WASHINGTON, Aug. 28.—As soon as President Roosevelt approves the "Oplans for the new battleships of the Dreadnaught type, they will be turned over to the naval constructors at the Brooklyn navy yard where the Florida will be built. Advertisements for bids will be issued for the construction of the Utah, the other 20,000-ton battleship, by contract.

CITIZENS DAZED OVER DESTRUCTION.

[ASSOCIATED PRESS NIGHT REPORT.]

EL PASO (Tex.) Aug. 28.—Citizens of Folsom, N. M., are dazed over the result of the awful flood which spread death and destruction last night, and anything like accurate details are impossible at this time, owing to interruption of wire communication. The casualties are estimated from twelve to twenty-five. Folsom had about 300 population, and was built on both sides of the Cimarron, which is dry except on occasions of heavy rainfall. A twelve-foot wall of water came down the cañon while the inhabitants slept.

The Wenger and Wheeler houses were completely wrecked. Other houses and stores were partially wrecked, and many persons had narrow escapes when swept from their beds. Some bodies were found fifteen miles down the stream.

Railroad traffic cannot be resumed for forty-eight hours, owing to the track and several bridges being washed out.

NEW HEAD OF AMERICAN BAR ASSOCIATION.

Frederick W. Lehman of St. Louis,

who yesterday was elected president of the national organization of lawyers at closing session of convention in Seattle.

CONVENTION IS OVER.

LAWYERS ELECT AT NATIONAL CONCLAVE.

[ASSOCIATED PRESS NIGHT REPORT.]

SEATTLE (Wash.) Aug. 28.—The thirty-first annual meeting of the American Bar Association came to an end today with the formal ratification of the Nominating Committee, whereby the officers were elected for the ensuing year, as follows:

President, Frederick W. Lehman of St. Louis.

Secretary, John W. Hinckley of Baltimore.

Treasurer, Frederick E. Wadhams of Albany, N. Y.

Messrs. Hinkley and Wadhams are reelected to their respective positions.

W. O. Hart of New Orleans and retiring President Jacob M. Dickinson of Chicago were added to the Executive Committee. The holdover members of this body are Charles F. Libby of Portland, Me.; Walter George Smith of Philadelphia, and Rome G. Brown of Minneapolis.

The proposition to establish a lawyers' home was postponed indefinitely. The committee, having the matter in charge, reported that it had no report to make, and asked that it be discharged. This was done.

The annual banquet was held tonight, and the delegates will leave on a two days' excursion on the sound tomorrow morning.

The Executive Committee will hold its midwinter session in New Orleans, when the place for the next year's meeting will be fixed.

PROMINENT LAWYER DIES.

After an illness of six days, Fabius Haywood Busbee, a prominent attorney of Raleigh, N. C., who was in Seattle to attend the meeting of the American Bar Association, of which he was a member of the general council, died of Bright's disease at the Minor Hospital, at 6:30 o'clock this evening.

Mr. Busbee is survived by his widow, one son, and two daughters. They are at Raleigh, and were notified of his death tonight by Judge Albertson.

Mr. Busbee was 60 years of age. In 1880 he was appointed United States district attorney at Raleigh, and five years later was a delegate to the National Democratic Convention. He was a Grand Master of the Masonic order and author of several volumes of criminal digests.

UP AND DOWN THE VALLEY.

PITH OF NEWS FROM THE MIDDLE WEST.

[BY DIRECT WIRE TO THE TIMES.]

CHICAGO, Aug. 28.—[Exclusive Dispatch.] This was another ideal day. The temperature warmed up 18 deg. during the day, reaching 84 deg. in the afternoon, after a start at 66 early in the forenoon. Light showers were general in the Middle West States during the day: Middle West temperatures:

	Max.	Min.
Alpena	72	62
Bismarck	88	62
Cairo	88	70
Cheyenne	80	52
Cincinnati	82	60
Cleveland	74	54
Concordia	86	68
Davenport	78	66
Denver	86	56
Detroit	74	58
Des Moines	72	62
Devil's Lake	82	48
Dodge City	90	60
Dubuque	74	64
Duluth	78	54
Escanaba	70	64
Grand Rapids	82	58
Green Bay	84	66
Helena	68	50
Huron	86	62
Indianapolis	84	66
Kansas City	88	58
Marquette	82	62
Memphis	90	72
Milwaukee	84	66
Omaha	84	72
St. Louis	90	70
St. Paul	82	60
Sault Ste. Marie	72	58
Springfield, Mo	84	66
Springfield, Ill.,	90	64
Wichita	90	70

SEARCH EXTENDS TO COAST.

[BY DIRECT WIRE TO THE TIMES.]

CHICAGO, Aug. 28.—[Exclusive Dispatch.] Search for Faneuil S. Bethune, the New York lawyer, who disappeared from Buffalo the first of the week, was extended today to Canada, Alaska and California. The theory that he is wandering around Chicago has not been abandoned by his family and the detective agency working on the case. A thorough canvass of the territory covered by the Douglass Exchange is being made. Dr. E. Hansen, brother-in-law of the missing man, has returned to New York City to conduct the search from there. Mrs. Bethune is still confined to her room in the Auditorium Annex under the care of a physician.

BRAZILIAN ON FRIENDSHIP.

[ASSOCIATED PRESS NIGHT REPORT.]

CHICAGO, Aug. 28.—Senhor Joaquin Nabuco, Brazilian Ambassador to the United States, was the principal speaker today at the sixty-eighth convention of the University of Chicago, when 185 degrees were conferred. Senhor Nabuco's subject was "The Mutual Approach of the Two Americas." Discussing the Monroe doctrine he said: "You keep away from the entangling alliances which the father of your country deprecated and yet a concentration of the American republics, with the idea that they all form, under different flags, a single political system, is already a moral alliance."

TWO KILLED IN COLLISION.

[ASSOCIATED PRESS DAY REPORT.]

FORT SMITH (Ark.) Aug. 28.—South bound St. Louis and San Francisco passenger train No. 1 collided head- on with a work train two miles east of Harden, Okla., this morning. Both engines were derailed and the baggage car was turned over. A. J. Ballard, engineer, and Thomas Graham, conductor of the work train, were killed. Engineer Campbell of the passenger train and two firemen were slightly hurt.

MANY CLERGY IN FAMILY.

[ASSOCIATED PRESS DAY REPORT.]

BAY CITY (Mich.) Aug. 28.—A double wedding, in which the grooms were ministers and the brides two sisters, and daughters of the officiating clergymen, took place last night at the home of Rev. William W. Hoyt, pastor of the East Side Free Methodist Church, of this city, father of the brides. The grooms were Rev. Albert Potbury, pastor of the West Side Free Methodist Church, and Rev. Arthur D. Warren, pastor of the Free Methodist Church at Perry and Locke, Mich.

CAN'T WED, GIRL DIES.

[ASSOCIATED PRESS DAY REPORT.]

CHICAGO, Aug. 28.—It became known today that Miss May Field Werne, who committed suicide by walking into Lake Michigan at the foot of Fifty-sixth street, yesterday, was despondent because illness, largely imaginary, prevented her marriage. A search of her room disclosed brief farewell messages to her father and the man she had hoped to marry, George Mansfield, a traveling salesman of El Paso, Tex. Miss Werne had often threatened to "jump in the lake if she were not soon sufficiently recovered to marry George." The girl graduated from a private seminary in El Paso, and broke down from overstudy some months ago.

YALE MAN WEDS CHORUS GIRL.

Son of Pierpont Morgan's Partner Married in Chicago at Midnight.

[BY DIRECT WIRE TO THE TIMES.]

CHICAGO, Aug. 28.—[Exclusive Dispatch.] A pretty romance, begun on the sands at Atlantic City, resulted in the marriage of a son of a New York millionaire to a chorus girl in Chicago last night.

Harold A. Thackston, 23 years old, a graduate of Yale and a son of J. Pierpont Morgan's partner, was married at midnight at the Annex to Verna Dalton, a member of the chorus in the "Girl Behind the Counter," playing at the Garrick.

FINE OUTLOOK.

MONEY, PLENTY TO MOVE CROP.

Treasury Department not Called on.

Coolidge Says Banks Have Enough Currency.

Improvement in Imports and Customs Noticeable.

[BY DIRECT WIRE TO THE TIMES.]

WASHINGTON, Aug. 28.—[Exclusive Dispatch.] Acting Secretary Coolidge of the Treasury Department, asked today concerning the financial outlook as regards the crop-moving period, expressed the belief that the Treasury Department would be called on for practically no aid whatever. As to an emergency currency issue there has been no sign of its being needed.

Almost no requests are coming in for deposits of public moneys, Mr. Coolidge says, and he sees no prospect, in view of the plenitude of money in the banks, that treasury aid will be called for.

"On the whole, the situation is extremely satisfactory," said Mr. Coolidge.

Recently some improvement in imports, and consequently in customs, has been noticeable, and the treasury officials look on this with much satisfaction.

OFFICER FINALLY RETIRED.

LIEUT. HAZZARD OUT.

[ASSOCIATED PRESS NIGHT REPORT.]

WASHINGTON, Aug. 28.—First Lieut. Russell T. Hazzard of the Seventh Infantry, in whose case a court-martial was ordered at Fort Wayne in January last for trial on charges that he had contracted a marriage at Walkerville, Ont., on the pretense that he had been divorced from his wife in California and on alleged fraudulent financial transactions, was today wholly retired from active service in the army. Proceedings in the court-martial at Fort Wayne were suspended by direction of the Secretary of War on the representation that the accused was not in proper mental condition to undergo trial.

HELPED CATCH AGUINALDO.

[ASSOCIATED PRESS NIGHT REPORT.]

SAN FRANCISCO, Aug. 28.—Lieut. Russell T. Hazzard of the Seventh Infantry, who was retired from the army today, was formerly located in this city. He was with Gen. Frederick Funston in the latter's famous chase and capture of Aguinaldo, the Filipino leader, and his hardships in the Philippines are supposed to be responsible for his mental condition which resulted in his retirement.

Russell T. Hazard has a brother in the army, who is also a lieutenant. The latter, Lieut. Oliver P. M. Hazzard, is assistant to Col. John L. Clem, chief quartermaster of the Department of California, and is located in this city.

HAINS HELD FOR MURDER.

Brothers Appear Before Magistrate and Three Witnesses of Shooting Testify.

[ASSOCIATED PRESS NIGHT REPORT.]

NEW YORK, Aug. 28.—Capt. P. C. Hains, Jr., and his brother, T. Jenkins Hains, were held without bail for the action of the grand jury today, on a charge of murder of William E. Annis.

The Hains brothers were taken from the Queens County Jail handcuffed together and rode in a street car in custody of a deputy sheriff to Magistrate Gilroy's court. Capt. Hains, who, when he last appeared in court, wore the uniform of his army rank, today was clad in citizen's clothing, and his pallor and unshaven appearance indicated the effects of his confinement in jail.

Three witnesses testified for the prosecution. Patrolman Charles W. Baker, who arrested the brothers after the shooting, said that when he arrived on the yacht club float, Annis was lying there wounded.

Charles Roberts, a member of the Bayside Yacht Club, testified that he witnessed the shooting and helped Annis from the water, which was crimson with his blood. Annis, the witness testified, said to Capt. Hains:

"You have made a horrible mistake."

The witness stated that he attempted to interfere at the sound of the first shot, but that T. Jenkins Hains thrust a revolver into his face and shouted:

"Keep back or I will kill you."

Afterward he said T. Jenkins Hains asked the witness: "What could I do? He was my brother. I have been trying to persuade him from doing this for some time."

At this point, Capt. Hains interrupted his brother, saying:

"Keep still; this is my affair."

Athletes Come Home.

NEW YORK, Aug. 28.—Twelve members of the contingent to the Olympian games arrived here today from Europe.

YOU will be interested in what the Hotel Clerk says in The Times Magazine the coming Sunday about flying machines.

AN ARTICLE about cave-dwellers in France will be an interesting feature of The Times Magazine of the coming Sunday.

PLENTY of good stories will be found in The Times Magazine the coming Sunday.

THOUGHT HE WAS EASY.

Queer Notion of French Blackmailer Regarding Our Strenuous President.

[BY DIRECT WIRE TO THE TIMES.]

BORDEAUX (France) Aug. 28.—[Exclusive Dispatch.] Infantryman Maquet, explaining today why he picked President Roosevelt as an intended victim of his blackmailing scheme instead of some one nearer home, said President Roosevelt's was the first name that came into his head.

"Everybody talks about Roosevelt these days," said Maquet. "I knew he must be rich and I had heard that Roosevelt was a generous man. I did not intend to do anything more than frighten him. I thought he would be easy."

NEW MEXICO FLOOD.

(Continued from First Page.)

work of recovering bodies is extremely difficult, as many were carried down the raging river for many miles, and most of them were buried deep in sand. Because of this many will never be recovered.

The greatest loss of life occurred in the hotel, where twenty-five guests were sleping. The hotel was totally demolished and not a thing was left to show where it had stood. Not a person in it escaped.

TO ISSUE PROCLAMATION.

Tonight telephone communication was reëstablished with the stricken town and a message was sent to acting Gov. Nathan Jaffa, urging that all aid possible be extended to the people there. Up to a late hour tonight twenty-five bodies have been recovered and the search is still in progress. Acting Gov. Jaffa took prompt steps to extend whatever aid he could, and tents, provisions and clothing were dispatched from here. These will reach Folsom by morning.

The executive will issue a proclamation tomorrow calling upon towns throughout the Territory to extend all aid within their power to the unfortunate people. In addition to other things sent from this city, were twenty-five coffins.

It is possible that Gov. Curry, who is in Rio Arriba county, will proceed to Folsom at once and take charge of the situation there personally. He formerly resided there and would be able to direct relief work to advantage.

TIME AND CHANCE.

FAIR ESTATE IN SETTLEMENT.

BROTHER OF MRS FAIR GIVEN ONE-SEVENTH.

"Last Heir" Says He Found That Wife Survived Husband in Famous Automobile Wreck in France and After Threatening Suit Is Reported to Have Been Given Share.

[BY DIRECT WIRE TO THE TIMES.]

NEWARK (N. J.) Aug. 28.—[Exclusive Dispatch.] It was stated in Newark tonight that a settlement had been reached in the action threatened by Frank Preston Smith of this city, against Mrs. William K. Vanderbilt and Mrs. Herman Oelrichs, to recover one-seventh of the estate of the late Mrs. Charles L. Fair, who was killed with her husband in an automobile accident in France several years ago.

Smith was known as the "lost heir." He is a brother of the late Mrs. Fair, and claimed that while he was supposed to be lost he was abroad seeking evidence as to which one of the Fairs died first, and learned that his sister survived her husband by about forty minutes.

It was on the strength of this discovery he announced some time ago that he was going to make his fight for a share of the estate. James E. Chandler of the law firm of Chandler & Beckman of New York, counsel for Smith, was given as the authority for the statement that the fight had been won by Smith, that the settlement papers had been drawn, and that the distribution will take place at once. Smith could not be located tonight and the story could not be verified in New York.

According to the story, the rightful heirs are the late Mrs. Hannah Nelson, mother of Caroline D. Smith Fair; Mrs. Joshua Leonard, William B. Smith of Caldwell; Charles J. Smith of Boulder, Colo.; Mrs. George Bunnell of Union; Mrs. Sarah Leffler, now dead, whose heirs are Mrs. Frank Leonard and Frank P. Smith.

YOU will be interested in what the Hotel Clerk says in The Times Magazine the coming Sunday about flying machines.

Superb Routes of Travel.

BEST EVER—
Trolley Ride
To the Nearest and Most Popular Beaches
VENICE
SPLENDID SURF BATHING—PLENTY OF ATTRACTIONS.
Water Carnival Saturday and Sunday
Hamburger Day Saturday
OCEAN PARK AND SANTA MONICA
BAND CONCERT—DANCING—BATHING.
SANTA MONICA CANYON THE PICTURESQUE WOODLAND RESORT
PLAYA DEL REY
MODERN WOODMEN OF AMERICA ANNUAL PICNIC SATURDAY.
REDONDO HUMAN ROULETTE—THE EASTERN SENSATION. DANCING—BATHING.
Better Way--LOS ANGELES-PACIFIC RAILWAY
STATION, HILL ST., BETWEEN FOURTH AND FI

Theaters--Amusements--Entertainments

ORPHEUM THEATER—MATINEE EVERY DAY. BOTH PHONES 1447.
.... VAUDEVILLE ....
BEN WELCH
CARRIE CLARKE WARD & CO.
KENDALL QUINTET.
WANRELL & CARRANZA.
FOUR FORDS
LA TOSKA
FENTELLE & CARR
INES & TAY
ORPHEUM MOTION PICTURES.
Matinees—10c, 25c and 50c. Evenings—10c, 25c, 35c and 50c

GRAND OPERAHOUSE—Matinees Sunday, Tuesday, Saturday. BOTH PHONES 1247.
THE GAYETY COMPANY
SECOND WEEK OF THE MERRY, MERRY MUSICAL HIT.
"THE TYPEWRITER GIRL"
"AND SHE HASN'T DONE HER HAIR UP YET!"
Matinees—10c and 25c; Boxes 50c. Evenings—10c, 25c, 35c and 50c; Loges
NEXT WEEK—"NOT YET BUT SOON."

AUDITORIUM—"THEATER BEAUTIFUL." ERNEST CRAWFORD, Manager. Phones, Sunset Main 5156; Home F7567.
COMMENCING NEXT MONDAY NIGHT—John H. Blackwood Co. presents
LEWIS S. STONE AND COMPANY IN
"THE COLLEGE WIDOW"
PRICES—Nights, 50c, 35c, 25c. Matinees Thursday and Saturday, 25c. BEST SEATS
Seats for opening week now on sale.

BELASCO THEATER—EVERY NIGHT THIS WEEK AT 8:15. MATINEE TODAY AT 2:15.
Week of August 24—THE FAMOUS BELASCO THEATER STOCK COMPANY
Oliver Goldsmith's delightful comedy—
"SHE STOOPS TO CONQUER"
QUAINT COSTUMES OF THE EIGHTEENTH CENTURY. BEAUTIFUL SCENE
NEXT WEEK—"IN THE BISHOP'S CARRIAGE."

MOROSCO'S BURBANK THEATER—THE HOME OF SUCCESSES
Los Angeles' Leading Stock House.
MATINEE TODAY--MATINEE TODAY
SECOND TRIUMPHANT WEEK
"A CONTENTED WOMAN"
HOYT'S WORLD-FAMOUS FARCE.
NEXT WEEK—"MIZPAH." COMING—"THE ROAD TO YESTERDAY."

LOS ANGELES THEATER—Spring Street, Near Fourth
FASHIONABLE SEASON Direction Sullivan & Considine
VAUDEVILLE
Opens Monday, Aug. 31. Matinee every day. PRICES 10c AND 20c.

Timely Special Announcements.

BEAUTIFUL Private Grounds
BROODS OF YOUNG CHICKS.
150 Gigantic Ostriches
Cawston Ostrich Farm
ESTAB 1886. SOUTH PASADENA, CAL.
Buy Our Excursion Tickets. Round Trip and Admission to Farm. Tickets on sale at P.E. Ry. Ticket Office and our
25c
City Store 224 W. Third St.

GALLERY OF SCIENTIFIC WONDERS—
For men only. Admission free. 128 South Main street. Science and Art beautifully blended, telling the story of Life from the Cradle to the Grave. Only Exhibit of kind on the American Continent. Life-size models revealing the Secrets of Life. One of the city's greatest attractions of Life's mysteries. Open daily.

LOS ANGELES OSTRICH FARM—
OPPOSITE EASTLAKE PARK.
More daily visitors than any ostrich farm in America. Private auto every two hours from CITY STORE, 224 SOUTH BROADWAY.

Superb Routes of Travel.

FESTIVAL OF THE SEA AT—
LONG BEACH
September 1, 2, 3, 4 and 5
Greatest of Seaside Novelties
Some of the Attractions
BIG AMPHITHEATER (specially built), accommodating 25,000 persons.
CITY AND BEACH DECORATED in a manner never before equaled on the C
TEN BANDS, including the ROYAL ITALIAN BAND of Long Beach (25 pie
TWO MONSTER PARADES. THREE GRAND BALLS.
FREE VAUDEVILLE daily on street corners on specia' st nds.
GIGANTIC STREET FAIR (nearly 100 gaily decorated booths.)
FREE WILD WEST SHOW. FOUR MAMMOTH AFTERNOON WATER MATI
FIVE EVENING SESSIONS QUEEN'S COURT, with spectacular effects, VA
VILLE. FIREWORKS, and other features, guaranteeing the most stupendous
entertainment ever given in the open air.
MOTORCYCLE RACES.
BATTLESHIPS FROM U. S. NAVY, special visit here in the Queen's honor.
SHAM BATTLE by combined companies Seventh Regiment Cal. National Guar
PLAN TO ATTEND
SPECIAL TWO AND THREE-CAR TRAINS EVERY FEW MINUTES EACH
Remember the Special
Saturday and Sunday Rate of
To Mt. Lowe
THE MOST WONDERFUL OF ALL MOUNTAIN RIDES—DON'T MISS IT
leave Sixth and Main at 8, 9 and 10 a.m. and 1:20 and 4:00 p.m.
The Pacific Electric Railway

BANNING LINE—Daily Service to
SANTA CATALINA ISLAND
S.S. CABRILLO, Capacity 900
S.S. HERMOSA, Capacity 600
THE ONLY STEAMERS RUNNING TO CATALINA. WE OPERATE GASOLINE
THREE BOATS SATURDAY, ONE SUNDAY, TWO OTHER DAYS.
6 Hours on Island Sundays
EXTRA BOAT SATURDAY EVENINGS, via Pacific Electric, 5 P. M. Trains with steamers at San Pedro.
HOTEL METROPOLE—ISLAND VILLA—COTTAGES—CANVAS CITY.
Write for interesting printed matter.
BANNING CO., 104 Pacific Electric Bldg., Los Angeles. PHONES—Main 4102;

FOR SAN FRANCISCO, SEATTLE—
And all points in the Northwest. Large elegant steamships
Santa Rosa and Queen
Leave Los Angeles 10 A. M. Wednesday and Sunday.
Daylight Ocean Excursions to San Diego
Leave Los Angeles Tuesday and Saturday, 9:00 a.m.
STEAMSHIP CURACAO for MEXICAN PORTS leaves SAN PEDRO October 9, November 9 and December 9. City Ticket Office, 253 South Spring street. Phones: Home A2117; Sunset, Main 41.

SAN FRANCISCO—$9.85 First Class
Including berth and meals. EUREKA, $17.35. PORTLAND, $21.85. GRAY'S HARBOR, $19.85. SEATTLE, $22.85.
S.S. Hanalei, Sunday, Aug. 30, 1:30 p.m.
Passenger accommodations unsurpassed. Low freight rates.
C. J. LEHMAN, General Manager, 249 S. Spring st. 'Phones Main 902, A9079.

$9.85—SAN FRANCISCO— $7.35
First Class Berth and Meals Included. Second Class
Portland $15.35 and $23.85. Seattle $17.35 and $25.85
S.S. "Chehalis" Today for Seattle
Tickets and information at 215 South Spring Street, near corner Second. Phones, Main 1200, A2302. S. MAGNUS, Gen. Agt.

PORTLAND, EUREKA, SAN FRANCISCO—
The Strs. Roanoke and Elder leave San Pedro every Thursday at 7 p.m. direct for Portland (no change), calling at San Francisco and Eureka. For rates call at main office, 524 So. Spring St. Phone Main 5135, Home

ALL TOURISTS SHOULD SEE—The San Gabriel founded 1771; the vine in California, the Alligator farm (500 reptiles,) the Indian Village Pole. All above included in Tilton's Trolley Trip, and three hours at including Long Beach, the largest on the Coast, add a ride of 100 miles Reserved chairs. Competent guides. Every day, 9:30 a. m. Pacific corner Sixth and Main Streets.

...nsements--Entertainments

...ATER—MATINEE EVERY DAY. BOTH PHONES 1447.
...AUDEVILLE....
FOUR FORDS
CO. LA TOSKA
FENTELLE & CARR
...ARRANZA INES & TAR
...HEUM MOTION PICTURES.
Evenings—10c, 25c, 50c and 75c

...HOUSE—Matinees Sunday, Tuesday, Saturday. BOTH PHONES 1267.
...GAYETY COMPANY
...OF THE MERRY, MERRY MUSICAL HIT.
...YPEWRITER GIRL"
...AIN'T DONE HER HAIR UP YET!"
Evenings—10c, 25c, 35c and 50c; boxes 75c.
...EEK—"NOT YET BUT SOON."

...THEATER ERNEST CRAWFORD, Manager.
..."AUTIFUL." Phones, Sunset Main 2156; Home F7267.
...MONDAY NIGHT—John H. Blackwood Co. presents
...S S. STONE AND COMPANY IN
...OLLEGE WIDOW"
...Matinees Thursday and Saturday. 25c. BEST SEATS
...sale.

...TER—EVERY NIGHT THIS WEEK AT 8:15. MATINEE TODAY AT 2:15.
...FAMOUS BELASCO THEATER STOCK COMPANY
...comedy—
...OOPS TO CONQUER"
...EIGHTEENTH CENTURY. BEAUTIFUL SCENERY
...—"IN THE BISHOP'S CARRIAGE."

...URBANK THEATER—THE HOME OF SUCCESSES.
...Los Angeles' Leading Stock House.
...TODAY--MATINEE TODAY
...COND TRIUMPHANT WEEK
...TENTED WOMAN"
...THE WORLD-FAMOUS FARCE.
...MING—"THE ROAD TO YESTERDAY."

...THEATER—Spring Street, Near Fourth. Direction Sullivan & Considine
...ABLE VAUDEVILLE
...Matinee every day. PRICES 10c AND 20c.

...pecial Announcements.

...ivate Grounds
...G CHICKS.
...Ostriches
...Ostrich Farm
...ENA, CAL.
...and ...last 25c
...Third St.

...SCIENTIFIC WONDERS—
...of Life from the Cradle to the Grave. Only Exhibit of ...
...minent. Life-size models revealing the Secrets of Nat...
...attractions of Life's mysteries. Open daily.

...OSTRICH FARM—
...POSITE EASTLAKE PARK.
...an any ostrich farm in America. Private ...
...from CITY STORE, 324 SOUTH BROADWAY.

...rd Routes of Travel.

...THE SEA AT—
...i BEACH
...r 1, 2, 3, 4 and 5
...of Seaside Novelties
...e of the Attractions
...pecially built), accommodating 25,000 persons.
...RATED in a manner never before equaled on the Coa...
...e ROYAL ITALIAN BAND of Long Beach (28 pieces)
...ES. THREE GRAND BALLS.
...ly on street corners on specia' at nds.
...(nearly 100 gaily decorated booths.)
...W. FOUR MAMMOTH AFTERNOON WATER MATINE...
...NE QUEEN'S COURT, with spectacular effects, VA...
...ther features, guaranteeing the most stupendous ev...
...open air.
...S. NAVY, special visit here in the Queen's honor.
...and companies Seventh Regiment Cal. National Guard.

...AN TO ATTEND
...E-CAR TRAINS EVERY FEW MINUTES EACH D...

...ember the Special
...nd Sunday Rate of $...
...Mt. Lowe
...L OF ALL MOUNTAIN RIDES—DON'T MISS IT.
...10 a.m. and 1:20 and 4:00 p.m.

...c Electric Railwa...
...—Daily Service to
...CATALINA ISLAN...
...Capacity 900 } THE ONLY STEAMERS RUN...
...Capacity 600 } TO CATALINA. WE DO...
...} OPERATE GASOLINE BOA...
...URDAY, ONE SUNDAY, TWO OTHER DAYS.
...s on Island Sundays
...EVENINGS, via Pacific Electric, 5 P. M. Trains ...
...-ISLAND VILLA—COTTAGES—CANVAS CITY.
...ctric Bldg., Los Angeles. PHONES—Main 492; ...
...NCISCO, SEATTLE—
...Large elegant steamships
...osa and Queen
...A. M. Wednesday and Sunday.
...cursions to San Diego
...Saturday, 9:00 a.m.
...MEXICAN PORTS leaves SAN PEDRO
...December 8. City Ticket Office, 253
...Home A3417; Sunset, Main 41.
...—$9.85 First Class
...ale. EUREKA, $17.25. PORTLAND, $21.85.
...SEATTLE, $23.85.
...unday, Aug. 30, 1:30 p.m.
...surpassed! Low freight rates.
...ton, 249 S. Spring st. Phones Main 902, A9070.
...RANCISCO— $7.35
...h and Meals Included. Second Class
...and $21.60. Seattle $17.35 and $23.85.
...alis" Today for Seattle
...South Spring Street, near corner Second.
...CACINE, Gen. Agt.
...REKA, SAN FRANCISCO—
...ers leave San Pedro every Thursday at 7 p.m.
...ngers, calling at San Francisco and Eureka. For
...4 So. Spring St. Phone Main 5115. Home F7289.
...SHOULD SEE—The San Gabriel M... founded 1771; the largest ...
...ifornia farm (300 reptiles,) the Indian Village and ...
...to Tilton's Trolley Trip, and three hours at the ...
...largest on the Coast, and a ride of 100 miles for $2...
...of guides. Every day, 9:30 a. m. Pacific Electric ...
...ern's.]

NEWS OF THE PACIFIC SLOPE

LONG LITIGATION.

JUDGMENT IN NOEL DIVORCE.

Wife Given Seven Hundred and Fifty a Month.

Court Costs and Attorney's Fees Reduced.

Case Has Been Pending for Several Years.

[ASSOCIATED PRESS NIGHT REPORT.]

SANTA CRUZ, Aug. 28.—Judgment has been rendered in the Noel divorce proceedings, which have been in the courts for the past several years.

Theophilus Noel is reputed to be a several-times millionaire, but he claimed incompetency to meet the demands of his wife, who asked for $1000 a month alimony; $3000 attorney fees and $1000 costs.

Judge Smith has held judgment in abeyance until today, when he allowed the plaintiff $750 a month for her support during the pendency of the action, $500 court costs and $1500 for attorney fees.

CAN'T PUNISH GAROUTTE.

SUPREME COURT STAYS JUDGE.

[ASSOCIATED PRESS NIGHT REPORT.]

SAN FRANCISCO, Aug. 28.—An order returnable September 8 before the full court was made today by Chief Justice Beatty of the Supreme Court requesting Superior Judge Coffey to show why a permanent writ of prohibition shall not issue restraining him from attempting to punish for contempt C. H. Garoutte for an alleged contempt of Judge Coffey's orders in bringing a suit in Alameda county against Receiver LeBreton of the California Safe Deposit and Trust Company.

Garoutte, as attorney for Judah Beas and others, brought suit against Receiver LeBreton to have the defunct bank removed as trustee of the San Francisco and San Joaquin Coal Company's bonds, amounting to $500,000.

LeBreton made an affidavit charging Garoutte before Coffey with contempt of the court's orders. Judge Coffey threatened to send Garoutte to jail and the appeal followed.

FINDS WIFE WITH WAITER.

Healdsburg Man Seeking Long-Lost Spouse Finds She Has Another Husband.

[BY DIRECT WIRE TO THE TIMES.]

SACRAMENTO, Aug. 28.—[Exclusive Dispatch.] After two years' search for the wife who deserted him, Henry Vanburg, a bath-house keeper of Healdsburg, located her in Sacramento today where she has been posing as the wife of a waiter in a local hotel.

Vanburg had heard his wife was in Sacramento and came here. He fell in conversation with the head waiter at a local hotel, related his plight and, displaying the picture of the missing wife, asked if he knew her.

"Why, yes, she is my wife," was the astonishing answer the husband received.

In a quarrel that followed, the head waiter admitted he and Mrs. Vanburg were not married. Vanburg intends to bring a serious charge against his wife.

WIDOW GETS VERDICT.

Mrs. Forrest Given $3000 for Death of Her Husband in Espee Wreck.

[ASSOCIATED PRESS NIGHT REPORT.]

SANTA CRUZ, Aug. 28.—After being out all night, the jury in the suit instituted by May Forrest against the Southern Pacific for $50,000 damages, returned this morning with a verdict of $3000.

The case grows out of the death of the husband, James R. Forrest, who lost his life June 11, 1907, in a head-on collision between two freight trains at the Big Trees.

FOREST FIRES DESTROY.

LUMBER CAMP CUT OFF.

[BY DIRECT WIRE TO THE TIMES.]

RENO, Aug. 28.—[Exclusive. Dispatch.] It is reported here tonight that a forest fire, coming down from the Sierras, destroyed the White Pine Lumber Company's great plant, northwest of Verdi. Telephonic communication with the camp is impossible now, but particulars are expected before morning.

A fire that swept across the Sand Hills north of Olinghouse burned a thousand acres of sagebrush today, but word from there after 7 o'clock was that Olinghouse, reported at first destroyed, escaped the effects of the flames.

KILLED IN PANIC.

HENRY ACH'S SISTER DIES.

[ASSOCIATED PRESS DAY REPORT.]

SAN FRANCISCO, Aug. 28.—Mrs. Lena Baden, sister of Attorney Henry Ach, died here yesterday from injuries received during a panic on a Fillmore-street car following the blowing out of a fuse. Mrs. Baden had just boarded the car when the fuse blew out with a flash that started a panic among the passengers, who rushed for the platforms, hurling the unfortunate woman to the pavement with such force that her skull was fractured. She died within a few hours after the accident.

SCOTTY GETS OUT OF JAIL.

Death Valley Miner Released After One Night in Bastile.

[ASSOCIATED PRESS NIGHT REPORT.]

SAN FRANCISCO, Aug. 28.—Walter Scott, or "Death Valley Scotty," who was locked up last night by Chief of Police Biggy after failing to verify a story told by him to the effect that high grade ore had been taken from his trunk in the safe deposit vaults of the Bank of Italy, was released today on his own recognizance. No charge was entered against him.

Times Advertisements
Times Subscriptions
TAKEN AT
THE BRANCH OFFICE
531 South Spring St
Travel and Hotel Bureau
Information and Literature Free

TO LET—Spaces for exhibits—county, city, State or mining. Also office booths for manufacturing and industrial enterprises, railroad and excursion headquarters. No merchandising. Superbly fitted up and built especially for the purpose. Correspondence and personal inspection invited.

THE Times-Mirror Co.
Lessees

STRANGE FETICH.

SUN WORSHIP FATAL MANIA.

TWIN SISTERS DIE OF SAME MALADY.

Beautiful and Popular Women Become Violent Over Strange Form of Religion and Are Sent to Asylum Where They Pass Away Within Short Time Without Recovering.

[BY DIRECT WIRE TO THE TIMES.]

STOCKTON, Aug. 28.—[Exclusive Dispatch.] With the shipment of the remains of Mrs. Goldie Turner to her old home near Fresno, a sad story is revealed. The deceased and a twin sister were raised in Mariposa county, and some years ago married two brothers named Turner, after which they moved to the vicinity of Fresno.

The women became interested in sun worship and so greatly did the religion appeal to them, that suddenly they were attacked with acute mania. They became so violent they were sent to Clark's Sanitarium in this city for treatment, but all that medical aid could do proved without avail.

On July 8, Mrs. F. Turner died and Mrs. Goldie Turner passed away yesterday. Both women were beautiful and extremely popular in their home community.

CAPITOL IS REMODELED.

Work of Two Years Is Completed and Now Ready for Formal Inspection.

[BY DIRECT WIRE TO THE TIMES.]

SACRAMENTO, Aug. 28.—[Exclusive Dispatch.] The State capitol that has been in the hands of the remodeler for two years and four months has received the last finishing touches, and tomorrow will be formally turned over to the capitol commission.

Final inspection of the building will be held by committees from the Senate and Assembly as appointed by Lieut.-Gov. Porter.

The Southern California members are Senator Willis of San Bernardino and Assemblyman Transue of Los Angeles and Sackett of Ventura.

The work of remodeling commenced in April, 1906, under an appropriation of $327,975, to which was later added $20,000, but the earthquake delayed the work a year. The building is now as fireproof and modern as it can be made.

Seventy-three rooms have been added to the number of the old capitol. Through economical work the superintendent of construction saved enough to decorate all the State offices.

INDIANS ON WARPATH.

RESCUE CHIEFS.

[ASSOCIATED PRESS DAY REPORT.]

VICTORIA (B. C.) Aug. 28.—One hundred Indians at Salmon Arm, just south of Kamloops, are threatening to go on the war path, fearing that they are about to have their fishing rights taken away. Superintendent Hussey of the provincial police, will go to the scene, local authorities stating it has got beyond their control. The situation is serious.

On Saturday two chiefs were summoned by the Dominion fisheries authorities for setting fish traps illegally. They were convicted and sentenced to pay a small fine. A band of fifty Indians swept down upon the Courthouse, rescued their chiefs and made off with them. Constable Fernie at Kamloops, was dispatched to the scene and reported that the Indians were very uneasy. Chief Hussey has received instructions to assuage the passions of the red men by peaceful measures, if possible, but is empowered to bring them to terms by force if they do not prove amenable to reason.

GARTER BROKE, MONEY LOST.

FINDER IS SUED.

[ASSOCIATED PRESS DAY REPORT.]

NEW YORK, Aug. 28.—Miss Caroline Burke, of New York, a guest of Ashbury Park, has brought suit against M. Francis Cavalleon, also of New York, and a guest at the hotel. Miss Burke recently lost $180, she says. The breaking of a garter was the cause of the loss.

She advertised the loss and the next day $82 was returned to her by a messenger boy. It had been found at the hotel by Mrs. Cavalleon, who insisted that the roll contained the amount returned to the owner. Miss Burke then brought suit against Mr. Cavalleon for the balance.

The latter said he did not return the money promptly because the amount found did not tally with the advertisement, and he feared he would be suspected of having held out the difference, $98. After consulting his lawyer, he returned the $82 to Miss Burke.

PERJURY TRIAL.

PROSECUTION RESTS CASE

Defense in Treadwell Case Will Begin Today.

J. Dalzell Brown Hopes for Lenient Sentence.

Witness for State not Promised Immunity.

[ASSOCIATED PRESS NIGHT REPORT.]

SAN FRANCISCO, Aug. 28.—The prosecution rested today in the Treadwell perjury trial after the conclusion of the cross-examination of J. Dalzell Brown.

Brown testified that he was induced to testify for the prosecution with a hope of getting a lenient sentence, but that he was not promised immunity.

The defense will begin tomorrow and it is probable that Treadwell will go on the witness stand.

The claim which the defense will seek to establish will be that while Treadwell negotiated the loans, as stated, he was not aware of the character of the bonds, or, if he did know what bonds they were, had forgotten when asked before the grand jury and so had committed no perjury when he had sworn that he had never hypothecated any of the Colton securities.

PEDAGOGUES AT WAR.

Superintendent Erlewine of Sacramento and President Burk of San Francisco Normal Disagree.

[BY DIRECT WIRE TO THE TIMES.]

SACRAMENTO, Aug. 28.—[Exclusive Dispatch.] The relations of City Superintendent of Schools O. W. Erlewine of Sacramento and President Frederick Burk of the San Francisco Normal, are strained because of a letter which Burk recently wrote to the Sacramento Board of Education declaring that the Sacramento schools are most in need of reform.

Erlewine took occasion last night at a meeting of the board to flay Burk for what he terms the latter's "habit of slurring Sacramento schools."

Burk's letter was on the competitive examination method of securing teachers adopted by local directors which he commended. He added that "the school world of the West has regarded Sacramento as the place of all places where school reform could be profitably commenced."

Superintendent Erlewine, in reply, stamped Burk as a man "strong in some things, but very weak in others, who believes nothing is done in Sacramento schools not tainted with dirty politics." He said the Sacramento school exhibit surpassed all others at the St. Louis Exposition.

HAS SUITOR ARRESTED.

ATTENTION UNWELCOME.

[BY DIRECT WIRE TO THE TIMES.]

SAN JOSE, Aug. 28.—[Exclusive Dispatch.] Chris Hansen of San Francisco was arraigned this morning on a charge sworn to by Emma Esterman, recently from Germany. The complainant charges Hansen with threats to kill and unwelcome attentions.

She met him in San Francisco a short time ago while she was stopping at the home of a German friend. Hansen represented he was a rancher of wealth and property and asked her to marry him. Without waiting for the ceremony to be performed the two went to Stockton, where Hanson claimed to hold property.

It was not long before Miss Esterman realized she had been imposed upon, and left her companion. She came to San José, where she has been supporting herself. Hansen followed, and has been so violent in his attentions that she swore out a complaint against him.

EXECUTED AT SAN QUENTIN.

Mexican Who Murdered Wife at Monrovia Pays Penalty on the Gallows.

[ASSOCIATED PRESS DAY REPORT.]

SAN QUENTIN PRISON, Aug. 28.—Delphin Arbitre, a Mexican, was executed here today for the murder of his common-law wife at Monrovia, Los Angeles county, on July 2, 1906, after a fruitless attempt to obtain a new trial. The murder was committed in cold blood. Arbitre first shot and wounded the woman and then fired a second shot to make sure of her death.

After receiving the sacrament from Father Dillon of San Rafael, the murderer walked to the gallows calmly, showing no sign of fear. The trap was sprung at 10 o'clock and fourteen minutes later life was pronounced extinct.

JAPANESE BANK CLOSED.

Alleged That Officers of San Francisco Concern Made Loans to Themselves.

[ASSOCIATED PRESS NIGHT REPORT.]

SAN FRANCISCO, Aug. 28.—The Imperial Japanese Bank, located at No. 1543 Laguna street, was closed today by the Bank Commissioners. It is alleged that the officers of the institution have been making loans to themselves. The bank is capitalized at $27,000 paid up, with a reserve fund of $7000. The amount due depositors is $12,141, and other liabilities are fixed at $5699. Only $500 in cash was found in the bank with a number of unsecured personal notes.

CURRY PRESENTS STATISTICS.

Total Receipts of Secretary of State's Office for Two Years More Than Half-million.

[ASSOCIATED PRESS NIGHT REPORT.]

SACRAMENTO, Aug. 28.—Deputy Secretary of State John Hoesch today made public some interesting statistics contained in the biennial report of Secretary of State Charles F. Curry for the fifty-eighth and fifty-ninth fiscal years, beginning July 1, 1906, and ending June 30, 1908.

The total receipts of the Secretary of State's office, exclusive of the corporation license tax department and the motor vehicle department for the fifty-eighth and fifty-ninth fiscal years amounted to $516,213.07. The receipts for the fifty-sixth and fifty-seventh fiscal years amounted to $431,365.10, showing an increase in the last two years of $31,847.07.

Exclusive of Curry's salary of $3000 per annum, the sum of $46,400 was paid out in the last two fiscal years to employés of the corporation department, leaving a net income of $468,813.97, which was turned into the State treasury.

The corporation license tax department for the period commencing July 1, 1906, and ending June 30, 1907, collected $305,190. The expenses for the year were $8886.55; the net gain to the State was $296,303.45.

SLOPE BRIEFS.

Steam Starts Panic.

SAN FRANCISCO, Aug. 28.—The turning of a stream of water on an overheated smokestack of the North Beach Cannery of the California Fruit Canners' Association today, caused a cloud of steam to rise and started a panic among the 600 employés who are mostly women. They rushed screaming from every exit of the building. None was hurt.

Finch to Try Murder Case.

SACRAMENTO, Aug. 28.—Gov. Gillett today appointed Judge William Finch, of Glenn county, to preside at the trial of Denny Hazel for murder in the Superior Court of Siskiyou county. Judge Beard of the latter court is to be a witness and is therefore disqualified.

Clothes Wringer Explodes.

SALT LAKE, Aug. 28.—A revolving clothes wringer and extractor at the Palace Laundry, 748 East Fourth South street, burst today, seriously injuring five persons. Several others were slightly hurt. A heavy piece of steel hit a steam pipe fracturing it, and clouds of steam augmented the panic among the employés, a number of girls jumping from the second story window in their attempts to reach safety.

Requisition for Templeton.

SACRAMENTO, Aug. 28.—Gov. Gillett today issued a requisition upon the Governor of Illinois for Arthur Templeton under arrest in the eastern State. Templeton is wanted at Stockton for passing forged checks.

McFarland May Recover.

SAN FRANCISCO, Aug. 28.—Justice T. B. McFarland of the Supreme Court of California who has been ill for some time, has had no relapse recently and apparently is holding his own, giving ground for hope that he may ultimately recover.

Ruef Case Continued.

SAN FRANCISCO, Aug. 28.—Judge Lawlor today granted a continuance until next Monday of the case of Abraham Ruef, on trial for bribery, on account of the death of Mrs. Lena Baden, a sister of Henry Ach, chief counsel for Ruef.

Banks Show Gains.

SAN FRANCISCO, Aug. 28.—The State Bank Commissioners have compiled a statement of the San Francisco commercial banks on July 15, last, showing a gain in resources of $2,523,264 since March 14, 1908, the date of the last report; and also a gain of $2,060,574 in deposits for the same period.

FATALITIES ON DANISH CRUISER.

Two Men Killed, Six Dangerously Wounded by Premature Explosion of Shell.

[ASSOCIATED PRESS NIGHT REPORT.]

COPENHAGEN, Aug. 28.—Two men were killed and six others dangerously wounded on board the Danish cruiser Hekla today by the premature explosion of a shell. The accident happened during target practice at Aarphus Bay.

AT NEW YORK HOTELS.

NEW YORK, Aug. 28.—[Exclusive Dispatch.] At the Cadillac, O. Lockhart; Algonquin, L. Harris; Cumberland, T. A. Thompson; Latham, J. W. Dolan, Mrs. J. W. Dolan; Imperial, Miss Gardner, I. W. Gardner and wife; Belmont, Miss E. Willis, Miss B. Willis; St. Denis, E. W. Stoltenberg; Grand, G. H. Becker and wife, San Diego; Martha Washington, Mrs. A. G. Merriman, Pasadena.

IN SAN FRANCISCO.

[BY DIRECT WIRE TO THE TIMES.]

SAN FRANCISCO, Aug. 29.—[Exclusive Dispatch.] At the Hotel St. Francis: Dr. Carl Kurtz, W. E. McKee, S. Young, R. C. Hammond, C. J. Brown, Ernest Kennedy.

City Hotels.

Bellevue Terrace Hotel

Under new management. Admirably situated corner Sixth and Figueroa Streets, 3 blocks from the heart of the city. Incomparable tropical garden on terrace. Immense playing ground for children. Veranda 200 feet length, 8 feet width. Best ventilated building in Los Angeles. Exquisite French cooking. Best food market can provide. Moderate winter rates now on.

The Louvre Apartments

605 E. Washington St. Just completed. New furnishings throughout. Must be seen to appreciate their fine arrangement. Rooms and closets all well ventilated. Steam heat, hot water and private bath to every suite. Hot water to laundry trays on every floor. Roof garden. All improvements. San Pedro St. or Maple Ave. car. REASONABLE rates.

AMERICAN PLAN. AMERICAN PLAN.

HOTEL INGRAHAM

Ingraham and Bixel Streets. Acknowledged to be the newest and best family and tourist hotel in city. Ideally situated in residential district, yet only five minutes from center. Take Seventh St. car to Bixel. Write for booklet. B. BEYER, PROP.

Hotel Orange

N.W. COR. 6TH AND SPRING. Large suites and low rent to the right parties. Home F7133. Sunset Main 290. Furnished now throughout.

Summer Rates

Hotel Ingraham

Ingraham and Bixel Streets. A distinctive hotel on the American and European plan. New, luxurious, restful, free from dust and noise. Take Seventh street car to Bixel. B. BEYER, Prop.

THE PERCIVAL

conveniences. First-class service at summer rates. Apartments. Close in. 845 S. Hill St. Elegantly appointed, with all modern L. M. Ballou, Mgr.

Bimini Hot Springs Hotel, Los Angeles

The most curative treatment known for rheumatism. Beautiful scenery, cool ocean breeze. Hot Springs water in every room; no noise, no dust, no tips. Street car to door. DR. G. W. TAPE, Medical Supt.

Glen Ivy Hotel and Hot Sulphur Springs

Picturesque Coldwater Canyon. Ten miles from Corona, on main auto road to San Diego. Best of trout fishing and hunting. Beautiful sulphur water plunge. Santa Fe Ry. to Corona. Conveyance to Glen Ivy. For information address SUTHERLAND & BRUBAKER, Props., Corona, Cal.

Bundy Hot Springs

Hotel and Cottages Elsinore, Cal. Curative Hot Sulphur Baths under hotel roof. Free consultations of resident physician. The Bundy is the official Hotel for the Southern California Auto Club. Excellent table. Address F. A. Amsbury.

Hotel Orena

Best $1.00 a day house. Corner 7th and Hope Sts. Opposite Postoffice. Beautifully furnished. FREE BUS.

WESTLAKE HOTEL

726 Westlake Ave. American plan. Homelike, quiet, modern hotel. Sun parlors, pool and billiard tables free to patrons. Cuisine unexcelled. Summer rates. ROBT. D. MURRAY, Prop. Phones Main 346, Home E1011.

THE BRIGGS

Apartments, 407 South Hope. Newly furnished. Every suite has private bath; steam heat, amusement hall, roof garden. Prices reasonable.

Hotel Del Sol

With Annex 2721 Portland Place. Yellow University car to 28th st. A newly furnished family hotel, many private baths, excellent home table at reasonable rates. B5771.

Hotel Twain

New—Modern. All outside sunny rooms. $2.50 Per week up. 515-519 WEST 7TH ST.

Pico Heights Hotel

Select family hotel; American and European plan. Special rates to families. Home comforts and home cooking included. Phones—E 2967—West 5892. Take Pico Hts. car.

City Restaurants.

Make your plans to go to the beach tomorrow and enjoy dinner at the

Brisol Pier Cafe

HOLLISTER AVE. OCEAN PARK

Built 1000 feet out over the ocean. The place where you will meet your friends. Music by large orchestra.

Levy's Cafe

Daily in Grill Business

Men's Lunch, 40 cents. Including coffee, tea, beer or wine. Quick Service.

Resorts.

The Times Branch Office

531 SOUTH SPRING STREET

Also The

Free literature and information of all resorts, hotels and lines of travel.

The Travel and Hotel Bureau

Telephone Sunset: PRESS 1. Home: TIMES

Hotel Virginia

LONG BEACH

The Most Magnificent Beach Hotel in the World

AMERICAN PLAN.

ENTERTAINMENT FOR GUESTS. Saturday 2 p.m., TENNIS GAMES between recent prize winners. Saturday evening, music, dancing. A Virginia bell boy will call at your office or home for suit cases or small luggage. Buy SPECIAL TICKETS on the Virginia Special. Regular fare. Commutation rates to permanent guests.

Daily Time Table of Special Car

	Leaving Time		Arriving Time.
Hotel Virginia to L. A.	8:05 a.m.	Los Angeles	8:45 a.m.
Los Angeles to Pasadena	8:45 a.m.	Pasadena	9:25 a.m.
Pasadena to Los Angeles	9:30 a.m.	Los Angeles	10:10 a.m.
Los Angeles to H. V.	10:15 a.m.	Hotel Virginia	10:56 a.m.
Hotel Virginia to L. A.	2:45 p.m.	Los Angeles	3:25 p.m.
Los Angeles to Pasadena	3:25 p.m.	Pasadena	4:10 p.m.
Pasadena to Los Angeles	4:20 p.m.	Los Angeles	5:05 p.m.
Los Angeles to H. V.	5:05 p.m.	Hotel Virginia	5:50 p.m.

D. M. Linnard, Manager.

Yoch's Laguna Beach Hotel

Laguna Beach, Cal. Rates $10.00 per week

Salt water bathing is a tonic and sunshine is almost life itself. The picturesque mountainous coves and healthful meals at the hotel make Laguna Beach an ideal place to recuperate. Furnished cottages to let. Trains leave Santa Fe Depot, Los Angeles, 8:45 a. m., 2:00 p. m. Stages meet trains at El Toro, or automobiles will meet electric cars at Santa Ana by appointment. City office Travel and Hotel Bureau, 531 S. Spring street. Or for further particulars write or phone Sunset Long Distance Main 234. T. F. DOYLE, Mgr.

ARROWHEAD HOT SPRINGS

Delightful mountain resort; summer rates now in force; saddle animals at fine mountain trails; trout streams available; table American plan. Hotel and most curative springs in the world, 196 deg. temperature. Natural hot water, steam and mud baths given by expert attendants. Trolley cars direct to the hotel from San Bernardino. Write for particulars and rates ARROWHEAD HOT SPRINGS CO., or PECK-JUDAH CO., 553 So. Spring St., L. A. Cal.

Ye Alpine Tavern

A delightfully situated and admirably conducted hotel with every modern convenience situated on Mount Lowe at an altitude of 5000 feet. Special summer rates now in effect. Guests have choice of rooms in hotel or tent cottages under great pines. Spend a day or a month at Alpine. Telephone Passenger Dept., Pacific Electric Railway, for information.

Follows Camp

Most Popular Resort San Gabriel Canyon.

Longest established; best managed, and most beautifully situated camp in the canyon. Good saddle horses, splendid trout fishing. Every mountain pleasure. Excellent accommodations. Wholesome home cooking. Moderate rates. Four hours from Los Angeles, Cal. For descriptive folder, see Peck-Judah Co., 553 S. Spring, or write or phone R. M. FOLLOWS, Azusa. Home phone "Azusa 520," or call at Busy Drug Store, cor. First and Pine sts., Long Beach.

Sulphur Mountain Springs

This resort will be main open to Oct. As a "Popular" closing, will make 10 per cent. discount for remainder of August and 20 per cent. for September from regular rates for Camp and Boarding. This is a "special" to advertise the camp. See the Peck-Judah Co., 553 So. Spring, or write Springs Co., Box 243, San Paula, Cal., or phone 742, Home.

Fairview Hot Springs (CALIFORNIA CARLSBAD.)

This ideal resort is the nearest and cheapest to reach from Los Angeles. Finest mineral water in the world for the relief and cure of Rheumatism, Gout, Kidney and stomach Troubles. Rates, $10.00 a week up. Delicious board and fine rooms. Take P. E. cars from Sixth and Main at 2:15 p.m. Round trip ticket good for 30 days, $1.50. Write for free illustrated booklet, or call on PECK-JUDAH CO., 553 S. SPRING ST.

RCHARD CAMP RESORT HALF WAY UP TRAIL, MT. WILSON.

The most accessible mountain camp to Los Angeles. Furnished tents for housekeeping. Good dining-room. Rates reasonable. Fine stream of water runs through camp. Information, Peck-Judah Co., 553 So. Spring St., or California Tourist Bureau, 606 So. Spring St. Telephone Sierra Madre, Home Black 98. Address J. B. McNally, Orchard Camp Resort, Sierra Madre, Cal.

Hotel Decatur and Cafe, fronting directly on the ocean. Ocean Park. Under new management. Modern. Delightfully cool. Special rates by the week or month. Harry D. Clark, B. Silloway.

San Antonio Canyon Park HAS THE ONLY TRAIL TO "OLD BALDY." Hotel and furnished tents. Altitude, 4700 ft.; camp ground. Easy access. Camp now open. Address Chas. R. Baynham, Mgr., P. O. Upland, Cal., or Peck-Judah, 553 S. Spring. L. A.

Wheeler's Hot Mineral Springs 100 miles from L. A. S. P. Nordhoff and 7½ miles stage ride. Altitude 1360 feet. Shady mountain stream. Fine fishing, good trails and saddle animals. Hot mineral water plunge. Cottage rooms, board and baths. $10 to $14 per week. Furnished tent cottages for housekeeping. Particulars at Times Bureau or Peck-Judah Co., 553 S. Spring St. Mrs. R. A. BLUMBERG, Prop., Nordhoff, Ventura Co., Cal.

Long Beach Sanitarium Long Beach, Cal. A medical and surgical sanitarium conducted on the great BATTLE CREEK SANITARIUM plan. Overlooks the ocean. QUIET, REFINED and MODERN. Spacious roof garden and sun parlor. Tennis and other outdoor amusements. Ideal place to go for rest, recreation or recuperation. Visitors welcome. Get off car at Tenth st. Special summer rates. Booklet free. W. Ray Simpson, M.

Mount Wilson

Above the Clouds. 6000 feet high. Sierra Madre cars to foot of trail. Rates $3.00. American plan $15 a week. For both accommodations and animals address Mt. Wilson, Cal. Telephone Sub. 5—4 bells. Peck-Judah Co., 553 So. Spring or Travel & Hotel Bureau, 531 So. Spring. F. B. ROSS, Manager.

Tahiti —The Golden $125 ROUND TRIP FIRST CLASS

A splendid trip of 12 days each way. S. S. Mariposa sails from San Francisco September 11. No other trip on the Pacific offers such recreation and pleasure. "Moorea" of Tahiti is finely described in January, '08, number of Outing. The Tahiti trip has become deservedly popular, and every steamer carries good passenger lists. NEW ZEALAND. This is also a favorite way to reach New Zealand and Australia over the proverbial smooth seas of the Pacific. Lowest rates to Auckland: First class, $167.50; third class, $77.50. Write, call or wire A. M. CULVER, Agt., Oceanic Line, 324 S. Spring Street. Phones—Home 6789; Main 2917.

Line to Honolulu

$110 Round Trip. Sailings Sept. 5 and Sept. 26.

Happiness and contentment reign supreme at Idyllwild

Spend your vacation here. Every city convenience. Hotel, cottages, tents. Write Walter Watkins, Mgr., Idyllwild, Cal.

Oakglen Lodge, 5000 Ft.

Call on Miss Whitlock, 521 S. Spring St. Both phones. Redlands 9023.

San Francisco Hotels

Royal House, San Francisco

FOURTH AND HOWARD STS.

All outside rooms; steam heat; hot and cold water. Prices 50c to $2.00 per day. Weekly rates. Cars 4th St. cars direct from 3rd St. depot. P. L. TURPIN, Prop.

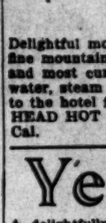

7 OAKS AND BEAR VALLEY

The popular resting place in the mountains. Come now and bring the family. Enjoy the delightful mountain air, the grand scenery, the cosy hammocks. Go boating or fishing. Everything for your convenience. Splendid home cooking. Moderate rates. For folder apply to Mgr. Seven Oaks, Redlands, Cal., or Travel and Hotel Bureau, 521 South Spring St.

Hotel Shirley

Opposite Electric Depot, Sierra Madre. A family and Tourist Hotel in the mountains. Elevation 1100 ft. Elegantly furnished rooms, finest table board. Lowest summer rates. Phone Black 38.

Safest and Nearest Beaches to Los Angeles

Venice of America, Santa Monica-Ocean Park, picturesque Santa Monica Canyon, a delightful picnic ground. Playa del Rey, Redondo. Fish at Fort Los Angeles. Cars now run to end of wharf. Quick service via LOS ANGELES-PACIFIC RAILWAY. Station Hill St., Between Fourth and Fifth.

SAN JACINTO HOT SPRINGS

RELIEF HOT SPRINGS. The curative hot mud baths quickly relieve rheumatism and nervous affections. Modern hotel and sanitary bath houses. For information, see Geo. F. Taylor, 525 S. Broadway, L. A., or Peck-Judah Co., 553 S. Spring St.

OPEN THE YEAR AROUND ELSINORE Lake View Inn and Hot Springs M. A. GARDNER, Mgr. C. N. GARDNER, Pres.

Overlooking Lake Elsinore. Swimming pool, sweat, plain and plunge baths. Free consulting physician. Curative properties of our springs the best. Excellent rooms and table. Autos half-way house to San Diego. Information Peck-Judah Co., 553 So. Spring Street.

CAMP RINCON Gem of the San Gabriel Canyon

Ideal place to pass your vacation. Dancing in the pavilion; or a quiet, restful time. The best hotel table, or camping. Address Camp Rincon Resort Co., H. D. Briggs, Mgr., Azusa, Cal.; Peck-Judah Co., 553 S. Spring St., L. A., or California Tourist Bureau, 606 S. Spring St.

POLITICAL.

REPUBLICANS END SESSION.

State Convention at Oakland Finally Adjourns.

Higher Protection for Citrus Fruit Demanded.

Byron Erkenbrecher Presidential Elector.

[ASSOCIATED PRESS NIGHT REPORT.]

OAKLAND, Aug. 28.—The woman suffragists, who were utterly ignored by the Republican State Convention yesterday, and who failed to obtain recognition after marching to the convention hall 300 strong and later appearing before the Committee on Platform and Resolutions, today indignantly refused to accept a vote of thanks tendered by the convention "to the ladies who attended the sessions," and literally hurled it back into the face of the delegates.

When, just before adjournment, Delegate Frank Domingues of Los Angeles suggested that it would be the proper thing to give the ladies in attendance a vote of thanks, and the motion carried, Mrs. Agnes E. Pease, a prominent suffragist from Salt Lake, who has been assisting the leaders of the California Equal Suffrage Association in their campaign, arose in the balcony, and walking to the rail, shouted: "Mr. Chairman! Mr. Chairman! The women refuse that vote."

Laughter and cheers followed.

"It has ever been woman's prerogative to refuse," said Chairman Dozier.

The convention adjourned a few minutes after noon, after adopting a platform and nominating two electors-at-large, and one elector from each of the eight Congressional districts, headed by U. S. Grant, Jr., of San Diego, and Samuel M. Shortridge of San Francisco. The eight electors are as follows:

First Congressional District, Dr. D. S. Dwinelle of Siskiyou; Second Congressional District, Alden Anderson of Sacramento; Third Congressional District, Francis M. ("Borax") Smith of Oakland; Fourth Congressional District, H. W. Dinkelspiel of San Francisco; Fifth Congressional District, D. M. Druffel, Mayor of Santa Clara; Sixth Congressional District, Thomas A. Field of Santa Cruz; Seventh Congressional District, Byron Erkenbrecher of Los Angeles; Eighth Congressional District, Lyman M. King of Redlands.

PLATFORM ADOPTED.

The platform was adopted as reported by John L. McNab, chairman of the Committee on Platform and Resolutions, without debate, and the ten electors to the National Electoral College, who had been decided upon last night by the various delegations, were ratified.

The platform adopted is as follows:

"The Republicans of California, in state convention assembled, at Oakland, this 28th day of August, 1908, again submit their cause to the people, and, as expressive of their views on the political issues of the day, declare as follows:

"We give our earnest and enthusiastic indorsement to the principles of Republicanism as they are expressed in the national platform of our party at Chicago, June 18, 1908.

"This great document is the result of experience and not theory, and in it the deliberate judgment of the great mass of the American people who have repeatedly returned the Republican party to power has found fitting utterance. It is the concrete expression of a vigorous and progressive age.

"While the Democratic party has been and is wasting its time in the academic discussion of political theories and experimental dogmas, the Republican party has been and will continue to be the moulder of great policies and the solver of monumental problems. Its name and history are associated with the mightiest progressive achievements of the century, and its pledges to the people that in the future it will meet every problem that confronts our country with the same wise and deliberate judgment, the same courageous and progressive action that have marked its career in the past and brought prosperity and happiness to the millions of our countrymen.

"In common with all Republicans throughout the State, we rejoice in the selections of our national standard bearers. Their names are the symbols of victory.

TRIBUTE TO TAFT.

"In William H. Taft, the Republicans have chosen a man who already commands respect at home and abroad. He approaches the exalted office of President after a career marked by fearless administration of justice in the courts, constructive genius of statesmanship in the Philippines, Cuba, and brilliant diplomatic achievement as Secretary of War. His uniform success in every department of governmental service has marked him as one of the greatest men of our time. In James S. Sherman our party has chosen for the Vice-Presidency one fitted both by natural talents and by a long career of steady service in the United States Congress to fill one of the two highest offices within the gift of the people. To these standard bearers we pledge our loyal and enthusiastic support, with the confident assurance that California's electorate will indorse their selection by an unprecedented majority.

"We hereby reaffirm and heartily indorse the statement of our party principals adopted by the Republican State Convention at Sacramento, May 4, 1908.

"Experience has demonstrated that the protective tariff as formulated and enforced by the Republican party is the chief source of our national wealth and prosperity.

"Particularly is the tariff of vital interest to California. Our varied and multiplied industries, which are the chief support of the laboring classes, have flourished under its care. The Republican party has insisted from the beginning that we legislate for our own protection and not for the protection of foreign countries.

PROTECTION FOR CITRUS FRUITS

"While we recognize the necessity for the revision of certain schedules and are in hearty accord with recent legislation looking to a careful review of the tariff provisions, yet we stand resolutely for an adequate measure of protection for all California industries, and we pledge our representatives in the United States Congress to use every resource at their command to the end that the tariff, wherever applicable to California, shall fully and adequately protect every industry in which the people of our State are so interested. With these conditions in view, we strongly support the demand of the citrus fruit growers, that the present tariff on oranges be not disturbed and the tariff on lemons be increased from 1 cent to 1½ cents a pound.

"We heartily commend the labors and unqualifiedly indorse the wise, patriotic and distinguished services of the United States Senators George C. Perkins and Frank P. Flint. Their unceasing and efficient labors in behalf of their State, as well as the nation, entitle them to the gratitude of all our citizens.

"And while we deplore the loss to the nation in the death of Senator Allison, chairman of the Committee on Appropriations, we congratulate the people of California that the senior Senator from this State, by virtue of rank and services, succeeds to the chairmanship of the all-important Naval Committee, thereby insuring to the Pacific Coast seaboard and every California naval interest the recognition and generous treatment to which it is entitled, but which, otherwise, it might be unable to obtain.

CONGRESSMEN INDORSED.

"We, likewise, indorse the careers of our Congressmen from this State, whose indefatigable labors in the interest of their respective districts, as well as the people at large, are deserving of unqualified praise.

"We pledge our representatives in the State Legislature to a wise and economical expenditure of the State funds. We favor the appointment of only such legislative attachés as are absolutely necessary for the prompt dispatch of the business of the Legislature.

"This convention indorses the businesslike and efficient conduct of our State affairs by the present Republican administration, which, in spite of the demands incident to one of the greatest disasters in history, has reduced the State tax to the extraordinary law figure of 40 cents on the hundred dollars, while at the same time paying off the accumulated debts of the State.

"For this unexampled record the credit is wholly due to our present Republican State government, presided over by that sterling Executive, Hon. James N. Gillett.

"The Republican party condemns the recent deplorable attacks upon members of the negro race. We are committed to the proposition that human life and property, regardless of color and creed, are entitled to the equal protection of the law.

"We are heartily in accord with the movement in favor of good roads, and we commend the enterprises of those sections of the State which have already undertaken systematic improvement of the highways. We likewise approve the action of our Governor in giving his valued assistance in these projects.

TAX REFORM.

"We indorse and recommend to the people for adoption the proposed Senate constitutional amendment No. 1, proposing a separation of State revenue from those of the counties, whereby the State shall tax the so-called quasi-public service corporations to maintain the State government, and leaving the taxation of all other property to the counties.

"We demand the enforcement by the Federal officials of the laws now on the statute books limiting Asiatic immigration into the United States and we ask that such needed amendments may be adopted as will check the inflow of undesirable Asiatics, whose presence in our midst is a menace to our free institutions and destructive to the cause of labor.

"The Republican party has ever been the friend of labor. Every measure upon the statute books designed to improve the condition and shorten the hours of labor has been enacted by the Republican party. We pledge the nominees of our party, in so far as we can, to the enactment of every law which will tend to ameliorate the condition of the workingmen of California.

"We approve of Assembly Constitutional Amendment No. 3, which provides for a direct primary election law and request every Republican to vote for its adoption. We recommend to our representatives in the Legislature, if said amendment is adopted, the immediate enactment of all appropriate legislation necessary to carry the amendment into full force and effect.

PRISON REFORM.

"We realize that our State prisons are so badly over-crowded as to make it impossible to apply affective reformatory treatment or to separate first offenders and young prisoners from older and hardened criminals, and that most of the prisoners when sentenced are under the age of thirty and many are under the age of 21 years; and, believing that a great majority of such prisoners can be permanently reformed by treatment in a modern reformatory, we recommend to the Legislature to make such appropriations and enact such laws as may be necessary to establish in California a modern reformatory for first offenders and others capable of being reformed.

"We urge upon all Republicans the absolute necessity for united and harmonious action throughout the State for the election of every legislative, congressional and party nominee, to the end that Republican policies may be perpetuated and Republican principles may permanently endure."

United States Senator George C. Perkins, senior Senator from California, addressed the convention, as did also Samuel M. Shortridge. Both were given an enthusiastic reception.

PERKINS'S ADDRESS.

Senator Perkins spoke at length. He thanked the convention for the commendatory reference to himself and to the California delegation in Congress and the indorsement of its work, pledged that he would continue to labor in behalf of the interests of California and expressed his gratification that the convention had so strongly indorsed Gov. Gillett and the State administration. He reviewed some of the work of the last Congress, paid a high tribute to Taft and Sherman, predicted their election, touched upon the necessity of adequate protection for California industries in any proposed tariff revision and dwelt at length upon the necessity of a strong naval force on the Pacific as the best guarantee of peace.

Senator Perkins was followed by Mr. Shortridge, who in able and dignified manner reviewed the history of the Republican party in California.

VOTED FOR FREMONT.

Nine members of the Fremont Club, headed by Maj. E. B. Powell of Los Angeles, all past three score and ten, and who voted for Gen. John C. Fremont, fifty-two years ago, aroused the enthusiasm of the convention when called to the platform and introduced. The nine members of the club were: Maj. E. B. Powell, Los Angeles; David Gordon, Alameda; A. L. Gorham, San Luis Obispo; C. C. Smith, Fresno; William M. Peterie, Sacramento; John Dinsmore, Humboldt; George W. Scott, Yolo; E. B. Perkins, Yolo; Daniel C. Cole, San Francisco.

The convention adjourned at 12:02 o'clock.

After the adjournment, the Third Senatorial District delegates met in Elks Hall and nominated Ernest S. Birdsall of Placer county for State Senator to succeed Senator Irish. Birdsall was a member of the Assembly in the last Legislature.

Late in the afternoon the chairmen of the various county committees met and mapped out a plan of campaign.

Nebraska's Cuckoo Clock.

CAMPAIGN PLANS.

ADVICE GIVEN BY PRESIDENT.

WANTS TO SEE REPUBLICAN MAJORITY HELD.

Chairman Hitchcock Has Long Session With Party Leaders on Their Return from Oyster Bay, Taking up Routine Matters, Question of Finances, and Speakers.

[ASSOCIATED PRESS NIGHT REPORT.]

NEW YORK, Aug. 28.—Chairman Frank H. Hitchcock of the Republican National Committee, held a long conference at the Manhattan Hotel today with James S. Sherman, Republican candidate for Vice-President, Chairman McKinley of the Congressional Committee, and Representative Loudenslager of New Jersey, secretary of the committee. The conference began on the return of those gentlemen from Oyster Bay, where they were called by President Roosevelt for a talk about the Congressional situation. It was late before the conference was concluded, but the list of Congressmen to be invited to make speeches during the campaign was completed.

It is said that President Roosevelt displayed a keen interest in the arrangements being made for a vigorous campaign to retain the present Republican majority in the House of Representatives. He was able to give Chairman McKinley and Secretary Loudensinger many valuable suggestions, and these were approved also by Mr. Sherman who was chairman of the Congressional Committee, until his nomination for the Vice-Presidency.

No details of the conference at Oyster Bay were made public. It was admitted, however, that arrangements were made to enlist speakers for contests in a number of districts in Southern States, which are now represented by Democrats.

The meeting of the Executive Committee of the National Committee was taken up largely with a general discussion of routine affairs, and some time was devoted, also, to the question of finances. There were present at the meeting Chairman Hitchcock, Mr. Brooker of Connecticut, Mr. Ward of New York and Mr. Dupont of Delaware, members of the Executive Committee; Mr. Sheldon, treasurer of the National Committee, and Cornelius N. Bliss and Senator Crane, members of the Advisory Committee.

The first big rally of negro voters to be held during the campaign occurred tonight at St. Cyprian's Chapel in this city. The meeting was addressed by former Gov. Pinchback of Louisiana, W. T. Vernon, registrar of the United States treasury, and a number of others, all negroes.

VERMONT IS WEATHER VANE.

SHOWS HOW WIND BLOWS.

[ASSOCIATED PRESS NIGHT REPORT.]

BURLINGTON (Vt.) Aug. 28.—[Exclusive Dispatch.] On the theory that the size of the Republican plurality in Vermont's State election in Presidential years forecasts the result of national contests, all eyes are now on the Green Mountain State, which will on Tuesday next decide the contest between Lieut.-Gov. George H. Prouty, Republican, and James E. Burke, Democrat, for Governor.

That Prouty will win every one knows, only the question is the size of his vote over that of Burke. Whenever Vermont in Presidential years has given the Republicans less than 25,000 plurality, the Democrats have elected their candidate for President.

Chairman Frank C. Williams of the Republican State Committee tonight said:

"We will carry the State by a plurality of about 30,000."

TAFTS OFF FOR FISHING.

ROUSING FAREWELL.

[ASSOCIATED PRESS NIGHT REPORT.]

HOT SPRINGS (W. Va.) Aug. 28.—William Howard Taft, Mrs. Taft and Master Charles Taft, left here tonight for Middle Bass Island, in Lake Erie. Mr. Taft will address a gathering of the veterans of the Civil and Spanish wars at Athens, O., tomorrow. The party will then proceed to Toledo, where a steamer will be taken for the home of the Midle Bass Fishing Club, which is to be host during the week. Mr. Taft will return to Toledo September 2, to deliver a non-political speech to the national encampment of the G. A.R. His address tomorrow will also be devoid of politics.

The end of the summer vacation of the Republican candidate was the occasion tonight for a rousing farewell by the several hundred guests of the Homestead Hotel, where the Taft party has lived during the past two months. When the train pulled out at 8:30 p.m., a rousing cheer was given and many good wishes were expressed during the few minutes the party mingled with the crowd on the station platform.

Mr. Taft expressed himself as gratified at the news of the Iowa compromise, which resulted in an amendment to the primary law at the next session of the Legislature, and also in the counting of only Republican votes at the next election on the question of the successor of Senator Allison. In the opinion of Mr. Taft this arrangement is satisfactory and relieves the national situation in Iowa for any complication, as a result of the local contest for the Senatorship.

POLITICAL BRIEFS.

David Hill for Bryan.

NEW YORK, Aug. 28.—Ex-Senator David B. Hill, former Democratic State leader, called on National Chairman Norman E. Mack shortly after his arrival from Europe today, and told Mr. Mack that he would do all he could to help the campaign for Bryan and Kern.

Bryan Home Again.

LINCOLN (Neb.) Aug. 28.—Travel-stained and dusty, W. J. Bryan, Democratic candidate for President, and the members of his party returned here late this afternoon, after an absence of over a week, during which Mr. Bryan delivered speeches in Iowa, Illinois, Indiana and Kansas, and held political conferences in Chicago, St. Louis and Kansas Cit

BIG GAIN IN CAR SUPPLY.

Report Shows Promising Increase in Surplus of Rolling Stock.

[BY DIRECT WIRE TO THE TIMES.]

CHICAGO, Aug. 28.—[Exclusive Dispatch.] The bi-weekly report of the Car Efficiency Committee of the American Railway Association, issued today, shows another leap in the direction of prosperity.

Since the last report there has been a gain of 26,618 in the total surplus of cars on the railroads of the United States and Canada, the surplus now being 253,003. Of the decrease, 7708 are box cars, 12,044 coal and gondola, and 1910 flat cars.

In addition to the decrease in surplus available cars, there is reported a decrease of 5200 in the number of bad order cars. This would indicate an increased activity in repairing cars to be ready for the fall business.

POLITICAL PIGMIES.

(Continued from First Page.)

other party has sinned, or is thought to have sinned.

"What we want now is honesty and fair dealing on both sides, and I tell you frankly that there can be no continued prosperity in any part of the country if the transportation interests are unfairly dealt with.

"Political pigmies, when in power, can easily legislate money out of corporations, but the political giants of all the giants cannot legislate money into corporations."

STAGNATION RESULT OF FEAR.

"In this period of business depression, the railroads should be preparing for the return of industrial activity. But not a mile of new track is being laid, nor is any equipment being purchased that is not absolutely essential to the present needs of the roads.

"Improvements involving hundreds of millions have been abandoned because of the vengeful spirit that has temporarily possessed the minds of men whose duty it is carefully to consider proposed legislation.

"The greatest menace today to a continuance of our country's growth, and the influence that is doing more than anything else to retard the return of prosperity, is the fear on the part of the people who own the railroads that the operation of their properties will be taken out of the hands of the trained men who are now directing them and turned over to boards of commissioners, whether national, State or municipal, who will exercise full authority without the slightest financial responsibility.

"Though I disagree entirely with his theories, I have respect for the honest socialist, just as I respect an honest minister, without regard to his creed. The honest socialist believes in government ownership and operation of the railroads, and has the courage of his convictions. He wants to buy all the roads at a fair price and have them operated by officers elected by the people, who will be accountable to the people, as stockholders.

WORSE THAN SOCIALISTS.

"But what shall we say of people who, while frowning on socialism or professing to stand in horror of it, demand that the railroads shall be placed under control of commissions, who will take away from the officers of these properties, elected by the stockholders, the right to operate them? If this proceeding, under the guise of law, is not taking away property without compensation, in violation of our constitutional rights, what is it?

"Honestly conceived laws to compel a service that will meet with the reasonable approval of the patrons of a railroad and prevent discriminations, stock watering and stock jobbing are right and proper, but to go far beyond that and impose unreasonable burdens and unfair restrictions looks to the defeat of the very purpose which it is sought to attain."

IMPORTANT CASE IN KENTUCKY.

POWER TO FIX RATES.

[ASSOCIATED PRESS DAY REPORT.]

WASHINGTON, Aug. 28.—The appeal of the State of Kentucky from the decision of Judge Cochran of the Federal Circuit Court for the eastern district of Kentucky, declaring unconstitutional the statute of that State empowering the State Railroad Commission to fix rates, was today filed in the Supreme Court of the United States. There are cases against all the roads operating in Judge Cochrane's district, and they are regarded as of much importance.

The law in question is known as the McChord law, and it now comes before the Supreme Court for the second time. In a previous proceeding by the railroads, its unconstitutionality was declared by Justice Walter Evans, sitting in the Circuit Court for the district of Kentucky, but when, in that controversy, the question came before the Supreme Court, that tribunal did not pass upon the validity of the law, but reversed Judge Evans on the ground that his decision was in the nature of legislation.

The railroads refused to accept the ruling as final, but, again appealing to the Federal courts for relief, asked for an injunction against the enforcement of the law, and for a direct construction with reference to its constitutionality.

Judge Cochrane declined to enter upon the merits of the controversy, but as a compliment to Judge Evans, perfunctorily held it to be in contravention of the fourteenth amendment, at the same time suggesting the advisability of the appeal to the Supreme Court. In their petitions the railroads boldly declare their intention not to enforce the commission's rates until relief is denied by the Supreme Court. It is charged that the appeal which the commission attempts to exercise under the law is not only executive, but judicial and legislative as well.

CATECHISM FOR ROADS.

MUST TELL ALL.

[ASSOCIATED PRESS DAY REPORT.]

CHICAGO, Aug. 28.—All the railroads engaged in interstate commerce have received from the Interstate Commerce Commission outlines of the annual reports that they are required to make up for the year ended June 30 last.

A few of the questions which the railroads are required to answer are:

Names of the ten largest holders of securities, whether these are trustees or for whom.

Names of the roads controlled through stock ownership, or otherwise, and conditions of control.

Under what government is the company organized?

Names and mileage of all roads whose operations are included in income account.

Details of outside operations.

Securities issued during the year, for what purpose, and cash realized therefore.

Railroad and other stocks and bonds owned, either directly or indirectly.

All important changes that have taken place during the year, extensions, leases, consolidations or reorganizations.

Employés and their salaries, from general officers down.

Tonnage and average rates per mile.

All accidents and their results.

The usual information regarding earnings, expenses, capitalization, etc., are also asked.

OUTLET FOR TWIN FALLS.

SURVEYING ROUTE.

[ASSOCIATED PRESS DAY REPORT.]

SALT LAKE CITY, Aug. 28.—Surveying parties have been placed in the field by William Ashton, chief engineer of the Oregon Short Line, to run a line for a railroad between Twin Falls and Wells, Nevada. The proposed line will be about ninety miles long and will be built for the purpose of giving the districts around Twin Falls an outlet to Nevada and California. The Twin Falls region is reached by a branch of the Oregon Short Line running from Minadoka. To get to Nevada or California at present it is necessary for travelers from Twin Falls to go east to Pocatello and then south to the Southern Pacific main line or west to Portland.

ROAD SOLD TO MEXICO.

ENTER MERGER.

[BY DIRECT WIRE TO THE TIMES.]

CITY OF MEXICO (Mex.) Aug. 28.—[Exclusive Dispatch.] The Jalapa and Cordova Railroad, which runs between Jalapa and Coatepec, State of Vera Cruz, is reported to have been sold by Gen. John B. Frisbie to the National Railroads of Mexico and will become a part of the government merger system. The road runs through part of the coffee region of Mexico and connects with the Inter-Oceanic Railroad at Jalapa.

LOST AT SEA.

BRITISH SHIP SUNK IN STORM.

CREW DROWN WITH EXCEPTION OF TWO MEMBERS.

News Reaches Tokio of Disaster to Dunearn Off Port of Goto in Recent Typhoon and Subscription Is Taken up for Suffering Survivors by Rescuing Crew.

[ASSOCIATED PRESS DAY REPORT.]

TOKIO, Aug. 28.—News of the sinking of the British steamship Dunearn and the loss of all but two of the fifty-three members of her crew in a typhoon, which raged on August 26 off the Port of Goto on the Island of Kiushiu, has reached here in a report received from Moji, a town on the same island.

The names of the survivors are given as William Philips, an engineer, and John Landon, a seaman, both of whom were picked up by the Japanese steamship Sakyo Maru. The Dunearn was bound from Nikolaiesk, Asiatic Russia, to Singapore, and put in at the Port of Karatsu for coal. Again putting to sea on August 24, the ship ran into the very center of a typhoon, which sent her to the bottom.

The two survivors are prostrated from exposure and hardship, and a subscription has been taken up for them among the crew of the Sakyo Maru.

The Dunearn was a steel screw steamer of 2020 tons, commanded by Capt. J. Graham. She sailed from Hamburg for Nikolaiesk on May 27 and arived at the latter port on August 1.

GOING SLOW.

JAPAN MAKES RETRENCHMENT.

GOVERNMENT ENTERPRISES TO BE POSTPONED.

No More Railway Bonds to Be Issued for Three or Four Years and Total Saving of One Hundred Million Dollars Is Effected by Other Curtailments.

[BY DIRECT WIRE TO THE TIMES.]

TOKIO, Aug. 28.—[Exclusive Dispatch.] The decision of the authorities to curtail, postpone or abandon military and other governmental enterprises will, it is estimated, effect a total saving of 200,000,000 yen ($100,000,000,) including probably 80,000,000 yen of public bonds.

With the exception of railway works, the finances for which will be put in a separate account, all public enterprises will be temporarily abandoned, and even railway bonds will not be issued for three or four years.

The Cabinet settled the new budget today without any difficulty. The debt-extinguishing fund will be increased from 37,000,000 yen to 50,000,000 yen. The United States government has assured Japan that it does not object to the postponement of the Tokio exhibition.

COURT TAKES COAL MINES.

Judgment Awarded Against Company of Americans Operating in Mexico.

[BY DIRECT WIRE TO THE TIMES.]

CITY OF MEXICO, Aug. 28.—[Exclusive Dispatch.] The Supreme Court of the State of Coahuila has affirmed a judgment for several hundred thousand dollars granted by the lower court to R. H. McCracken of San Antonio, Tex., against the Mexican Coal and Coke Company, a $5,000,000 coal and coke producing concern which is composed of Americans closely identified with the Erie Railroad company.

The court has ordered that the District Court take charge of the Mexican coal mines and coke ovens of the company pending a settlement of the judgment. The company is producing about 1500 tons of coal daily and is one of the biggest American enterprises in Mexico. Its mines are at La Esperanza.

CHARGES AGAINST ATTORNEY.

HONOLULU, Aug. 28.—It has just developed that charges against United States Attorney R. W. Breckons, preferred by Rev. E. W. Thwing and others, have been sent to Atty.-Gen. Bonaparte at Washington. They include a number of specifications referring both to official and personal conduct alleged to be detrimental to the administration of Federal law, especially among the oriental part of the community.

VENICE

"The Safest Beach"
"The Popular Place"
Only "34 Minutes" From Los Angeles

Grand Water Festival

Today and Sunday

Venice Tickets on sale at Hamburger's, Today Only,

29c Round Trip 29c

Santa Fe

Rates For

Admission Day And Labor Day Celebrations

Big Doings at San Diego Coronado Riverside other points

at different points on this line will be very low this year. Rates will be in effect between all stations in California. On sale Sept. 5 to 9, inc. Limit Sept. 15, 1908.

We will make rate of

$27 LOS ANGELES TO GOLDFIELD and return

for Labor Day Celebration and Miners' Drilling Contest. Tickets on sale Sept. 5 and 6. Limit Sept. 12. E. W. McGee, Gen. Agt. Pass Dept., 334 S. Spring St.

SALT LAKE ROUTE

Denver Excursions

$55.00

Sept. 2, 4 and 5 for Engineers' Convention. Sept. 15 and 16 for Grand Lodge, I.O.O.F. Sept. 21 to 27 for Bankers' Convention. Return limit of all tickets October 31st, and no extra charge to return via San Francisco.

Full particulars at 601 S. Spring St. and First St. Station, Los Angeles, and other Salt Lake Route offices.

Salt Lake Route

Through Sleeper Short Line

OBITUARY.

The Rev. D. R. Ellis.

LEBANON (Pa.) Aug. 28.—The Rev. D. R. Ellis, survivor of the crew of the Monitor, the Civil War battleship, and a retired United Brethren clergyman, died at Annville today, aged 68 years.

Charles Gabriel Sosthenes.

LE MANS, Aug. 28.—The death is announced of Male Charles Gabriel Sosthenes, Count De La Rochefoucauld and Duke DeDoudsauville. He was born in 1825 and was at one timt Ambassador of France at the Court of St. James.

BALLOONISTS OFF FOR BERLIN.

[ASSOCIATED PRESS DAY REPORT.]

NEW YORK, Aug. 28.—L. D. Dozier, president of the Aëro Club of St. Louis, sailed on the Lusitania to go to Berlin, where he goes to represent his club at the balloon races to be held on October 11. The United States will be represented by three balloons entered by the Aëro Club of America, with Lieut. Frank P. Lahm, James C. McCoy and A. Holland Forbes as pilots. N. H. Arnold, Capt. DeF. Chandler, and Maj. H. B. Hersey will go as alternates to the regular pilots.

Twenty-six balloons, of 22,000 cubic meters capacity, will be entered. It is believed the American team stands a chance of getting the cup, which was won by Germany last year.

The St. Louis Club, which is affiliated with the Aëro Club of America, is particularly anxious to win the trophy, that the next race may be held in St. Louis.

PLANS FOR PEARL HARBOR.

WASHINGTON, Aug. 28.—Assistant Secretary of the Navy Newberry today approved plans for the dredging of the channel at Pearl Harbor, Hawaiian Islands, and for the location of the dry dock to be constructed there. Contractors will be given until December 1 to make changes for this work and it is probable that they will be called upon to furnish bids for the entire dredging of a channel to a depth of thirty-five feet with a width of 200 yards. Congress has appropriated $400,000 to begin the improvements.

VON STERNBURG INTERRED.

LEIPSIC, Aug. 28.—The body of Baron Speck von Sternburg, the late Ambassador of Germany to the United States, was interred in the family mausoleum at Castle Luetschra today after a simple funeral service.

Festival of the Sea, Long Beach.

September 1 to 5. Unique, attractive.

FRANK G. CARPENTER'S letter in The Times Magazine the coming Sunday will give much interesting information about the Cape-to-Cairo Railroad

TEA

Such tea that your dealer turns your money, if you don't like it; moneyback tea.

Your grocer returns your money if you don't like Schilling's Best; we pay him.

SOUVENIR SPOONS

A splendid variety of exquisite designs—all prices.

J. Abramson

404 South Broadway.

UNIQUE

Cloak and Suit House

245 South Broadway

NEW FALL SUITS

Men's hand-tailored clothes—$20, $25. Why pay more?

Lowman & Co.

129-131-133 S. SPRING

TYPEWRITER REPAIRS

When your machine needs repairs, cleaning, adjustment or alignment don't fuss with it—send for

A. G. WILSON Co. Inc.

330 SOUTH HILL ST.

Home—A8250. Sunset—Main 80

Japanese Bazaar

THE YAMATO, Inc.

635 to 637 S. BROADWAY.

We always serve you free with tea and cake in our pretty tea garden.

FLASHES FROM WIRES

Rev. I. D. Milligan, pastor of the First Presbyterian Church of Canon, O., and well known in the State both as a minister and as a golf player, killed himself by a charge from a shotgun yesterday. The Coroner is inclined to believe the shooting was accidental.

"The Safest Beach"
"The Popular Place"
"34 Minutes" From Los Angeles

Grand
aterFestival
day and Sunday

Venice, Tickets on sale at
Hamburger's, Today Only,

9c Round Trip 29c

Rates For

Admission Day
And
Labor Day
Celebrations

erent points on this line will be very low this
Rates will be in effect between all stations in
nia. On sale Sept. 5 to 9, inc. Limit Sept. 10,

will make rate of

ANGELES TO GOLDFIELD
and return
ebration and Miners' Drilling Contest.
e Sept. 5 and 6. Limit Sept. 12.
n, Agt. Pass Dept., 334 S. Spring St.

SALT LAKE ROUTE

r Excursions
$55.00
Engineers' Convention. Sept. 15 and
I.O.O.F., Sept. 21 to 27 for Bankers'
limit of all tickets October 31st, and
return via San Francisco.
at 601 S. Spring St. and First St. Sta-
nd other Salt Lake Route offices.

Lake Route
Sleeper Short Line

TEA

Such tea that your dealer
turns your money, if you do
like it; moneyback tea.

Your grocer returns your money if you
like Schilling's Best; we pay him.

SOUVENIR SPOONS
A splendid variety of exquisite
designs—all prices.
J. Abramson
404 South Broadway.

UNIQUE
Cloak and Suit House
245 South Broadway

NEW FALL SUITS
Men's hand-tailored clothes—$
$20, $25. Why pay more?
Lowman & Co
129-131-133 S. SPRING ST

TYPEWRITER REPAIRS
When your machine needs repairing
cleaning, adjustment or alignment
don't fuss with it—send for
A. WILSON Co. Inc.
330 SOUTH HILL ST.
Home—A6250. Sunset—Main 8436

Japanese Bazaar
THE YAMATO, Inc.
635 to 637 S. BROADWAY.
We always serve you free with
and cake in our pretty tea garden.

FLASHES FROM WIRES.

Rev. I. D. Milligan, pastor of the First Presbyterian Church of Cant O., and well known in the State b as a minister and as a golf play killed himself by a charge from a sh gun yesterday. The Coroner is inclin to believe the shooting was acciden

HOLDS GIRL A PRISONER?

Young Man Arrested on Very Serious Charge.

Victim Tells Strange Story of Her Abduction.

Escapes After Five Days in Lover's Power.

After being held a prisoner for five days in a rooming house on South Hill street, pretty Limo Moots, aged 15 years, escaped early Thursday morning and last night caused the arrest of W. C. Shaughnessy, a machinist, on the charge of abduction. Shaughnessy will be taken back to Long Beach today, where Miss Moots' parents live, and will be prosecuted there.

About three weeks ago, according to Miss Moots' story, she met Shaughnessy at Long Beach. He took her in bathing several times and she also went to a number of dancing parties with him. A week ago he invited her to visit in Los Angeles, but she refused. Last Sunday night, she says, he forcibly put her on a street car and came to Los Angeles, taking her to his room.

Shaughnessy, she says, talked to her about marriage Monday morning, and in the afternoon went out to get a license. When he left the apartment, she says, he locked the door and threatened her if she made any outcry while he was gone. He came back without the license, saying that she was under age and that they would have to wait for several months.

Miss Moots says that she begged Shaughnessy to let her go home, but that he refused even to let her go out in the hallway. Last Thursday morning she awoke early and quietly slipped out of bed. Taking the key which he had watched him hide in the clothes press, she unlocked the door and left the rooming house. She was found by Patrolman Winslow near Hamburger's store. Miss Moots was unable to find her way and when she told the officer her experiences with Shaughnessy he took her to the Police Station.

Officers were immediately sent to the rooming house to apprehend Shaughnessy, but he had left his room. Miss Moots' case was taken up by the Humane Society and a warrant secured for Shaughnessy's arrest. He was recognized from his description on the street last night and arrested. Shaughnessy refused to talk last night. It is understood that he was arrested in Long Beach several months ago and that the case is still pending. As soon as Miss Moots disappeared, her parents reported her missing and the police were searching for her. It is probable that a statutory offense will be perferred against Shaughnessy as soon as he is taken to Long Beach.

GIRL THIRTEEN; MAN IS SEVENTY.

[BY DIRECT WIRE TO THE TIMES.]

ANACONDA (Mont.) Aug. 28.—[Exclusive Dispatch.] Nels Remley, aged 70, is in jail here on a charge of criminal assault, the alleged victim of the offense charged being Margaret Twohy, 13 years old, and known for her age, the daughter of Michael Twohy of this city, who were to the complaint against the aged man.

The child, who is about to become a mother, charges Remley with her ruin. Remley lived practically the life of a hermit in a cabin in the rear of the home of the Twohy's, into which the little girl says Remley enticed her with candy and nickels.

The prisoner is an old-time resident of Anaconda. He is a widower and has a family of grown-up daughters in the East.

MASKED MEN ROB STATION.

FOILED BY COMBINATION.

[ASSOCIATED PRESS NIGHT REPORT.]

REDDING, Aug. 28.—Two masked men entered the Southern Pacific Railroad depot at Kennet at 3 o'clock this morning, and, covering William Wood, the night telegrapher, with revolvers, ordered him to open the safe. After he had convinced them that he was ignorant of the combination, the robbers pilfered the money drawer, getting $40.

They then marched Wood around the business part of the town, half a mile away, down the railroad track, and let him go.

The depot is less than 200 feet from some all-night saloons, where crowds of men were gathered, and for that reason the robbery was particularly bold. The town officers and railroad detectives are in pursuit, and hope to capture the thieves in the vicinity of Coram, as they departed in that direction.

ESCAPED CONVICT CAUGHT.

Clerk Arrested in Seattle Said to Be Wanted in Russia on Life Sentence.

[ASSOCIATED PRESS NIGHT REPORT.]

SEATTLE (Wash.) Aug. 28.—With a standing reward of $5000 for his capture and return to Vladivostok, where he is alleged to be wanted to serve a life sentence for murder, O. Karlson, alias, Bemert, a local grocer's clerk, has been arrested here on a statutory charge.

The brother of Kate Negaloff, the alleged victim of the offense, committed here, is authority for the story that Karlson is an escaped convict from a Russian prison, but the local authorities were not apprised of the fact until after they had apprehended the man.

According to Negaloff, Karlson, or Bemert, as he was then known, killed a man in Vladivostok two years ago and was sentenced to life imprisonment. Friends on the outside smuggled tools to him and he dug his way to freedom, stowing away on a tramp steamship, reaching Vancouver.

LEFT NOTE FOR TEX RICKARD.

NEVADA WOMAN A SUICIDE.

[ASSOCIATED PRESS NIGHT REPORT.]

SAN FRANCISCO, Aug. 28.—A verdict of suicide by inhaling illuminating gas while suffering from extreme nervousness and depression was rendered by a Coroner's jury today at the inquest over the remains of Mrs. E. A. Kosta, wife of a Nevada mining man, who ended her life Wednesday, leaving a note to her husband and another for "Tex" Rickard. In speaking of the case, Mr. Rickard said that Mrs. Kosta was a close friend of himself and family, and was held in the highest regard by all who knew her.

LOST BY FORTUNE TELLER.

ADVICE WAS BAD.

[ASSOCIATED PRESS DAY REPORT.]

NEW YORK, Aug. 28.—Fortune telling which led two aged women of Newark, N. J., to invest their savings in mining stocks, resulted last night in the arrest of Henry T. Rodman, aged 62, on a charge of grand larceny.

The women who caused Rodman's arrest are Mrs. Martha A. Taylor, a widow, and Mrs. Margaret M. Thompson of Newark.

Mrs. Taylor told Asst. Dist.-Atty. Kindelberger that she had lost $2500 and Mrs. Thompson $400.

Last June, so the story goes, the two women went to a fortune teller, whose name, they say, was advertised as W. H. Garnet. Mr. Garnet advised his customers to buy gold and copper stocks. In another trance, Garnet dreamed the name of H. T. Rodman & Co. Mr. Rodman was interviewed, and as a result he received the $2900 for shares in a mining company. A first dividend was paid in June last year.

When a second was demanded in July, Rodman persuaded the women to accept after that an annual dividend instead of the monthly payments. Subsequently, he gave them notes for double the money they had invested. When the investors went again to get cash for their paper, Rodman had decamped, they say, and so had the fortune teller.

Then they went to the District Attorney's office. Magistrate Finn held Rodman in $5000 bail for Mrs. Taylor's case, and $1000 for Mrs. Thompson's case. He gave bail.

TURK'S COMPANION ARRESTED.

TELLS OF FLIGHT.

[ASSOCIATED PRESS DAY REPORT.]

CHICAGO, Aug. 28.—George Reid, the 18-year-old companion of Hassin Nemmer, the alleged murderer of Tuffa Shishem, was arrested last night. Reid denied he knew the little Syrian lad whose dismembered body was found in South Lawndale early in the month, but he told of many other acquaintances who visited the Turk.

Reid had been in New York since the murder, fleeing the day after the arrest of Nemmer. He returned only a few days ago and was working in a restaurant.

Reid told the police of his flight when he learned of the murder and the search started. Although he denied that he saw the Syrian boy in the Turk's home, he said Hassin Nemmer, instead of retiring to bed early on the night that Tuffa disappeared, was awake, and unusually nervous when he knocked for entrance.

COLLECTOR IN TROUBLE.

Accused of Robbing Grocery Firm and Is Said to Have Admitted It.

Accused of a $200 shortage in his accounts, John E. Bossler, a collector for Haas, Baruch & Co., wholesale grocers, was arrested last night, and will be charged with embezzlement. When he was taken into custody, it is said that he admitted to the detectives that he had used some of the company's money. He lives with his parents at No. 1310 South Bonnie Brae street.

When the traveling auditor for the company went through Bossler's accounts last week, it is stated, the shortage was discovered. Several bills, the official says, which had been reported as outstanding, had been collected by Bossler, and the money not accounted for in his books.

Last night he was called to the office of the company. When he arrived he was accused, and confessed, it is alleged. A complaint of embezzlement will be sworn to today by Herman Baruch, secretary of the company.

MAY BE ARRESTED SOON.

Former Trust Company Clerk and Alleged Embezzler Is Seen in San Francisco.

Information has been received from San Francisco that Robert A. Wurtz, the former clerk of the Title Insurance and Trust Company, who left Los Angeles last week and who i wanted on charges of forgery and embezzlement, has been seen in that city. The authorities here expect his apprehension soon.

Wurtz is accused of taking $2400 from J. C. Zimmerman of Anaheim, and of the forgery of the names of Mrs. Flora F. Fairbanks and Mrs. Hilda Jinkins to a note and an assignment of it in June. At that time, Wurtz, who was for seven years employed by the trust company, received $2500 for investment on Zimmerman's account. It is charged that he, in return for the money, gave Zimmerman a note for $2500, falsely purporting to be from Mrs. Hilda Jinkins to Mrs. Flora F. Fairbanks, and indorsed and assigned by the latter to Zimmerman. Zimmerman has been reimbursed by the trust company.

Wurtz realized several thousand dollars by loans from friends. He is alleged to be addicted to drink, and gambling and rapid living, generally.

MINING STOCK THE ISSUE.

Fred Goebel, a promoter, wanted here on the charge of grand larceny, was arrested last night in San Francisco and will be brought back for trial. According to the complaint, Goebel secured $1000 from Edward Villaume and then left the city without delivering mining stock he had agreed to turn over to the plaintiff.

PLANT THEFTS ALLEGED.

While digging up rose bushes in Chester Place, about 10:20 o'clock last night, Joseph Bower was arrested by Special Officer Hendrickson and taken to the Police Station, where he was charged with petty larceny. For several nights the officer says Bower has been digging up plants and selling them to florists.

CRIME BRIEFS.

Suicide at Sixty-two.

LAFAYETTE (Ind.) Aug. 28.—John Henry Biggs, aged 62 years, a cattle raiser, shot and killed himself today in his home at Atlanta. Standing before a mirror, he shoved the muzzle of a revolver into his mouth and pressed the trigger. Despondency due to ill-health was the cause.

Wife Refuses to Testify.

OAKLAND, Aug. 28.—Judge Ogden sent Mrs. Leona Lewis to jail today because she refused to testify against her husband, who is accused of attempting to kill her. The sentence is indefinite, but Mrs. Lewis is threatened with a long term unless she testifies. Lewis is an ex-convict and at the preliminary hearing Mrs. Lewis told of his many alleged brutalities to her.

Knife on Condemned Murderer.

OAKLAND, Aug. 28.—When Mark A. Wilkins, convicted slayer of Vernie Carmen, who lived with him as his wife, reached San Quentin from here today, a large knife was discovered on him. Deputy sheriffs in charge of him believe he intended to commit suicide. Wilkins is sentenced to hang.

Jeweler Commits Suicide.

SAN FRANCISCO, Aug. 28.—While despondent today, Charles E. Miehl, a jeweler, 47 years old, committed suicide by tightly closing his room and turning on the gas. He leaves a wife and children residing in Los Angeles.

"AMONG THE MOORS," will be the title of a timely article in The Times Magazine the coming Sunday.

HYDEGRADE 20c BLACK PERCALINE, FROM 8 TO 10 ..... 9c
A splendid lining with the moire finish, 36 inches wide; worth 20c; for two hours this morning, from 8 to 10, yard 9c.

'PHONES EXCHANGE 337
DON'T WORRY — WHEN'S SALE
Broadway Department Store
BROADWAY COR. 4TH. LOS ANGELES. ARTHUR LETTS

$1.50 DRESS GOODS 33c
9 TO 10 A. M.
A price wonder—56-inch all wool French suiting, in grey, green, navy, brown and tan. Hairline over plaids; one pattern to a customer; from 9 to 10, yard 33c.

Listen for the Clang of the Hour Bell

Millinery Must Go

We've put the knife deep into millinery prices for a most determined final clearance today. Beginning at 9 o'clock, every hour will be filled with bargain interest.

Canvas and Duck Hats . . . 10c
Values Up to 98c
FROM 9 TO 10
It's the first millinery bargain of the morning. They'll be practical for outing and school wear. Choose from white, red, grey and blue. Cost or profit not considered. Choice, each 10c.

FLATS AND LEGHORNS
The $1.50 Values From 10 to 11 ..... 19c
For this hour you can choose from horsehair flats, tuscans, leghorns and French panamas. Remarkable values at $1.50. Out they go, each 19c.

FANCY LACE HATS
Values Up to $4 From 11 to 12:30 ..... 25c
For the last hour and a half choose from lace hats, horse braids and fancy shapes. Values range up to $4.00. All popular colors and styles. We will say goodbye to them. Each 25c.

Summer Trimmed Hats
Values Up to $10.00 ..... $1.45
FROM 11 TO 12:30—A SWEEP
One bold, determined price clearance of all summer trimmed hats. They are valued up to $10. They are trimmed with flowers, wings; this includes the popular new bow effect. For the last 1½ hours, as long as they last, each $1.45.

Closing 4½ Hours of the $2 Shoe Sale

With many new lines added to the sale we will make the closing half day the best of all.

High and low shoes for men and women. Values ranging up to $5. The best of styles, the best of leathers. Don't miss it.

White Canvas Oxfords, $1.50 to $2.50 values .. 69c
Short lines in a fair range of sizes. Styles for women. No exchanges at this price. None sent C.O.D. this morning; pair 69c

Swiftole 25c Polish 8c
That good white canvas polish. This morning a flyer at 8c.

Barefoot Sandals for Children and Misses .. 75c
To close out the entire lot of $1.25 and $1.50 barefoot sandals. They're made of tan Russia calfskin; good, solid soles. For the half day today, pair 75c.

25c Silk Oxford Laces 12½c
Tan or black; 20-inch length; good width. Shoe Department.

Every Minute Important

Store Closes at 12:30
LAST HALF DAY

We're going to make things fly this morning. It's the last half Saturday. You'll hear the clang of the hour bell, and with the sound there'll be a rush for the bargains, for we've prepared an irresistible list. Department after department will bid for the business in a way that will crowd a full day's business into 4½ hours.

We don't ask you to take our word for it. Just read this remarkable list for yourself. In every aisle, on every floor, from basement to roof, the bargains await you.

Yes, we've had half Saturdays of bargain importance before, but we're going to make this, the last of the half Saturdays, stand out like a beacon light. It's practically the last farewell to summer goods. Don't fail to be here at the opening of the doors.

Anniversary Sale Groceries

CLOSES THIS MORNING

This will be your last opportunity to share in this greatest of grocery events. The prices are well worthy of your consideration.

2 POUNDS CHEESE CALIFORNIA 25c
3 MACKEREL, SALTED, AT 25c
CHIPPED BEEF, POUND, CUT 30c
BOILED HAM POUND, CUT 30c
POTATO CHIPS FULL HALF POUND 15c
BOTTLE DURKEE'S SALAD DRESSING 9c
TWO 10c PACKAGES SWEET COOKIES 15c
CAN POIGET SARDINES AT 9c
2½-POUND CAN PORK AND BEANS 5c
UNEEDA BISCUIT OR ZU-ZU, FROM 8 TO 9 ..... 2c
Limit 2 to a customer.
3 BARS IVORY SOAP AT 10c
With other goods. Limit 3 to a customer.

Startling $10 Sale

Silk Suits, Coats and Dresses
$16.50 to $35.00 Values

Promptly at 8 o'clock we throw down the value bars in the cloak and suit section; 150 garments, consisting of silk taffeta and rough pongee coat suits, silk dresses, one and two-piece styles; black and colored taffeta, printed foulards.

Also silk coats of taffeta and pongee, as well as silk braid coats; a gathering of the very best of our summer garments in black, navy, brown, natural and Copenhagen. We've determined to make things fly in this section today. This price will do it. Remember, there is no exaggeration here. These garments are actually marked $16.50 to $35. We're going to sell them this morning at $10 each. Don't let anything keep you away from this bargain event.

Women's Skirts of Khaki Cloth at..... $2.19
New models, open front, trimmed with buttons; made of government khaki. Values up to $3.95, all priced today at $2.19.

Black Petticoats Values to $1.00 at..... 59c
All morning these black percaline petticoats, with wide ruffle, at 59c each.

Silk Petticoats Worth $8.50 to $12.50..... $5.95
As long as they last today pay $5.95 for these 100 petticoats. Colors only.

1000 DRESS SKIRTS

WORTH $6.50 TO $10.00

Saturday morning we offer choice of a grand assortment of new all wool skirts in the popular chevrons, panamas, serges and fancy worsteds, at a saving that averages a full third and more. These have bias folds, with buttons and buttonholes in front. Many trimmed with satin and taffeta; $6.50, $7.50 and $10.00 values. Second floor, all morning, each..... $5.00

Blanket Ends
Manufacturer's Samples 3c
These are manufacturer's sample pieces of blankets; they are used as color samples; average size 10x18 inches. Third floor today, each 3c.

ARREST MOMENTARILY EXPECTED.

DYING MAN SILENT TO QUIET SCANDAL.

[BY DIRECT WIRE TO THE TIMES.]

ATLANTIC CITY (N. J.) Aug. 28.—[Exclusive Dispatch.] That Charles G. Roberts, the Baltimore financier, was not shot by a masked highwayman, but that the wounded man, who is almost at death's door, knows the name and motive of his assailant, was declared here by the police tonight. It was also said that an arrest might be made at any moment.

This statement followed close upon one made by the Chief of Police that W. S. G. Williams, husband of the beautiful society leader who was with Roberts when he was shot, knows more about the case than he has cared to say.

Although powerful influences have been at work endeavoring to stifle the investigation of the attack upon Mr. Roberts, it is declared that the full sifting of the facts will bring out a society scandal that will shock Baltimore and may result in a murder trial, as Roberts is not expected to survive the night.

CONFLICTING STATEMENT.

Williams is said to have made several conflicting statements regarding his whereabouts the night of the shooting. Mrs. Williams herself gave the police a new clew tonight, when she declared that "Mr. Roberts should know the man that shot him."

Chief Woodruff says he gained the impression that Mr. Roberts, who may not survive the night, has the secret of his assailant's identity locked in his breast, and may die without revealing it, in order to prevent the scandal that must result.

Mrs. Williams is still at the Hotel Brighton. The colored man who was pushing the rolling chair in which Roberts and Mrs. Williams were riding, is still held as a witness.

SHOOTING CREATES LIVELY SENSATION.

[ASSOCIATED PRESS NIGHT REPORT.]

BALTIMORE, Aug. 28.—Developments in the case of Charles G. Roberts, of this city, an attempt upon whose life was made at Atlantic City, Wednesday, while he was riding in a wheel chair with Mrs. W. S. G. Williams, also of this city, have created a sensation in the circles in which they were known.

Many were ready to accept the theory that Roberts was the victim of a highwayman, but the Atlantic City police assert that W. S. G. Williams will be called as a witness.

Mrs. Williams did not return to this city this afternoon, although her children who were with her at the seaside, reached here at 4 p.m. and are now at the country residence of the family.

W. S. G. Williams has been in the city today, according to reports. In default of a statement from Williams personally, his law partner, H. Cavendish Darrell said:

"Mr. Williams has been very much annoyed by the reports that he was in Atlantic City Wednesday night. He was nowhere near the place. He returned from Europe on the Kron Prinzessin Cecilie Tuesday. After spending a few hours at the Waldorf Astoria in New York, he came to Baltimore. He spent Tuesday night at the Maryland Club and went out on Wednesday to his country home at Long Green Valley. I talked to him on the trip as late as 4 o'clock Wednesday afternoon and again on Thursday morning. Mr. Williams' moves from the time he reached his home Wednesday until he came to Baltimore again this morning are known to every one about his place and it is ridiculous to intimate that he was in Atlantic City.

"Mr. Williams did not know that his wife was at Atlantic City until he returned to Baltimore on Tuesday."

For a number of years, the Roberts and Williams families have been on intimate terms, the heads of the two houses being of approximately the same age and moving in the same circles of society. In view of these relations, it was pointed out by some of Mr. Roberts's friends that his meeting Mrs. Williams and riding with her in the rolling chair was quite in keeping with the friendly relations their two families enjoyed.

Mr. Williams talked today over the telephone with his wife at Atlantic City. Mrs. Williams told him she would return to Baltimore at once.

PROOF THAT WILLIAMS HAD BEEN IN EUROPE.

[ASSOCIATED PRESS NIGHT REPORT.]

NEW YORK, Aug. 28.—Dispatches from Atlantic City stating that the police of that place claim that William S. G. Williams of Baltimore, whose wife was with C. R. Roberts on Wednesday when the latter was shot, had not been in Europe, as he says he was, caused an investigation to be made here today.

The passenger list of the steamer Kron Princessin Cecelie, which arrived on Tuesday, was examined. As Mr. Williams says he returned to America on that boat. The name "William S. Williams" appears on the list of the first-cabin passengers. It could not be learned whether Mr. Williams visited the Waldorf-Astoria Hotel on that day, as he says he did.

His name does not appear on the register, but as the dispatch states that Mr. Williams was only in this city for a few hours, it is not strange that he did not register.

Barn-Stormers' Difficulties.

At the Players' Club in New York a prompter said of the late Peter Dailey:

"He had the sunniest, cheeriest disposition. Once I toured with him. The accommodations were sometimes rather rough, and on such occasions the true gold in the man showed forth.

"In a little southern town the dressing-rooms were awful. Everybody swore and raged. But Dailey restored them to good humor. He said:

"Why, this is nothing to what I have been up against at times. I played once in a theater where, at the end of every act, the stage manager had to come forward and say:

"'I must ask the ladies and gentlemen in the audience to be good enough to turn around. The players are about to change their costumes.'"—[New York Times.

Jokes Too Easily.

The late Sir Henry Campbell-Bannerman, who was noted for his genial humor, was once severely criticised by a fellow countryman for his un-Scottish habit of joke making.

He had just been elected M.P. for the Sterling burghs and a disappointed Scot remarked with a sigh:

"He'll nae do for us mon; why, he can joke wi'oot deeficulty."—[Bellman.

GEORGIA FLOOD.

(Continued from First Page.)

and it is apparent that the loss has been underestimated.

In addition to the disasters already reported, the Riverside mills suffered damage to its plant and loss of cotton which floated away, sustaining a loss of $300,000. The Reid Cotton Warehouse, the finest in the South, was greatly damaged, but it will require a survey to determine the loss; the Triangular block, where the wholesale houses are assembled, was badly damaged. The Nelson Morris & Co. warehouse has collapsed, and is being razed, the Augusta Grocery Company's building was damaged to the extent of $6000; the National Biscuit Company building was wrecked.

The Central grammar school, and the Davidson grammar school were also damaged severely.

In addition to the fires already reported, ten smaller houses were burned in different sections of the city.

Twenty-two bodies have been recovered and corpses are being found every hour or so. The captain of the river steamer Swan, which arrived today, reported that he saw on the trip up the river at least twenty-five corpses. The Chronicle estimates the death list at sixty.

RUINED FARMS; CRIPPLED ROADS.

[ASSOCIATED PRESS NIGHT REPORT.]

COLUMBIA (S. C.) Aug. 28.—The crest of the great flood, which, starting in the Piedmont section, has swept through South Carolina, leaving ruined farms and crippled railroad lines in its wake, has now passed Columbia, and is moving toward the lower part of the State.

The railroads are making strenuous efforts to restore the lines of communication and have succeeded in a measure.

Kingsville, twenty-five miles south of this city on the Wateree River, is seven feet under water and every house in the town is deserted.

The water at that point is still rising and will probably reach its highest point about 3 o'clock tomorrow. The damage will run well into the thousands.

The brunt of this loss falls on the farmers, who have lost practically all their bottom land crops.

THOUSANDS HOMELESS.

[ASSOCIATED PRESS NIGHT REPORT.]

FAYETTEVILLE (N. C.) Aug. 28.—This city with a population of 12,000, and located on the Cape Fear River, is almost entirely submerged because of the floods last night and early today. Three thousand persons are homeless, in the city, and an appeal has been issued for relief.

He Had His Place.

The aged parent was greatly, very greatly, in the dumps.

"For, look you," he said, "I don't know half as much as my eldest daughter—she has told me so a hundred times; and Jim and Bill can simply lay it all over their dad when it comes to arguing; and my wife says it that if ever there was a stupid man about the house it's me, and no mistake."

"But," we said, "remember you have the bulge on them in one way. Limited as your intellect may be you are still the only one of the bunch that can earn the daily soup and salad."

The aged parent now smiled and went his way completely reassured by our specious reasoning.—[Puck.

Nervous.

"I felt so nervous, mamma," said little Angy the other day, referring to an accident which had happened.

"What do you mean by being 'nervous,' my dear?"

"Why, mamma, it's just like being in a hurry all over."—[The Pathfinder.

OUT TO WIN.

BIG FIGHT ON IN NEW MEXICO.

REPUBLICANS WILL CAMPAIGN WITH SPECIAL TRAIN.

Statehood Will Be the Issue and Many Democrats Will Vote for Delegate Andrews Believing It the Best Means of Securing Admission by Present Congress.

[SPECIAL CORRESPONDENCE OF THE TIMES.]

SANTA FE (N. M.) Aug. 23.—With the renomination this week of Delegate William H. Andrews as the candidate of the Republican party for delegate to the Sixty-first Congress, the most spectacular campaign in the history of Territorial politics will begin. The Democratic candidate for delegate, O. A. Larrazolo, was nominated in June, and since then has been conducting a strenuous campaign. The Republican leaders realize that they must overcome this handicap, hence their determination to enter into the liveliest campaign ever conducted.

Although there was some opposition to the renomination of Delegate Andrews within his own party, after the balloting in the convention showed that Andrews had won by a large majority, his nomination was made unanimous, and the convention wound up in a genuine love feast. The defeated candidates made stirring speeches pledging their support to the nominee of the convention, and Gov. Curry also announced that he would do everything in his power to secure the election of Delegate Andrews and the Republican Legislative ticket.

The Statehood issue will be the paramount one upon which the Republicans will conduct their campaign this year. They assert, and not without reason, that in order to secure the passage of an enabling act for the Territory, a Republican delegate must be elected, and his majority must be a substantial one in order to show Congress that New Mexico is safely Republican. Already many Democratic leaders have announced that they will vote the Republican ticket at the coming election because they want Statehood, and are willing to make the fight for party supremacy at the first State election.

But notwithstanding all this, the Democrats are making all sorts of claims for victory and have plunged into one of the most strenuous campaigns in many years. Their candidate for delegate has been making an active campaign for two months, and this will be continued until election day next November. By that time Larrazolo is expected to have visited every city, town and hamlet in the Territory.

The campaign of Delegate Andrews will be made in a special train. Accompanied by such leaders as Gov. Curry, Chairman H. O. Bursum of the Republican Territorial Central Committee, National Committeeman Solomon Luna and ex-Territorial Secretary J. W. Raynolds, a whirlwind campaign will be made. A band will be taken along to enliven the meetings.

The Andrews campaign will be managed by Chairman Bursum, who has twice before secured the election of the Delegate. He will be ably assisted by J. W. Raynolds, who has been chosen secretary of the Territorial Central Committee, and who is one of the most popular leaders in Territorial politics, having for ten years served as Territorial secretary, and who for eight months was acting Governor.

Snake Didn't Discriminate.

John Wax, residing on a farm adjoining Newport, Perry county, had a large castiron metal frog, weighing four pounds, painted green, which he used in his house to hold the door open. Monday the frog disappeared, and he chastised his grandson for throwing it in the well, which the little fellow indignantly denied.

Yesterday James Bistline, the Republican boss of Oliver township, was plowing in a field adjacent to Wax's farm, when he discovered a black snake seven feet long alongside the fence.

He killed the snake with a jockey stick, and noticing it to be abnormal about the body, held a post-mortem resulting in finding two half-grown rabbits and Mr. Wax's cast-iron frog doorstop.—[Philadelphia Record.

FRENCH MARRIAGE LAWS.

A New Enactment That Saves Expense Largely Increases the Number of Weddings.

[Washington Post:] The new marriage law of France, which passed the Chamber of Deputies June 21, 1907, seems to have been an effort in the right direction, for during the past year there have been more marriages in France than in any other, with three exceptions, in over 100 years. The results of making marriages more simple and removing the expense and bother connected with the contract in past years have been so good, in fact, that the Abbe Lemire, one of the Deputies from the north, who was the promulgator of the reform, is making an attempt to have the law made even more simple.

Until the new law was passed the difficulties of a Paris marriage were often insurmountable. For instance, if the parents of a couple who wished to be married were dead, it was necessary for the two to collect birth certificates, residence certificates, proofs of the death of their parents and their grandparents, and several other papers, all of which would cost 50 francs or more. If one of the parties to the marriage happened to be a stranger in Paris or a minor the difficulties became even greater.

The unfortunate part of the law has been that the civil code puts marriage outside of the common law which says that parental authority is always a moral obligation to the child but ceases to be a legal one when the child reaches his majority. This is the general rule except where marriage is concerned, and the consequences of the exceptions are very bad. The necessity of getting the parents' consent in some cases, of course, makes marriage impossible.

The law of the Abbe Lemire makes marriage easier for men and women over 30, as it allows them to marry without the consent of their parents. The abbe hoped to obtain the same right for those who had attained their majority, but until now he has only been able to simplify matters somewhat for them.

The results of the new law have been felt immediately. In 1907 there were 314,906 marriages in France, figures which have not been reached since the years 1872-73, when the marriages which had been postponed by the Franco-Prussian war took place. The only other year which can show higher figures is 1813, when marriage was the only escape from conscription. But the abbe is not satisfied with the law yet. He hopes to have marriage written in the code under the common law, so that any man and woman when they have reached majority can marry without difficulty.

An Important Question.

"Tell me, Angelina," he hissed in low unnatural tones as he made for the door. "Is this your eternal and irrevocable determination?"

"Algernon," she firmly said, "it is."

"Then there is but one thing to be settled," he said as he threw his coat open and stared fixedly at the irrecoverable maid.

"What would you settle, Algernon?" she asked in terror.

"'Tis this," he hissed between his clenched teeth. "Must I send these hand-embroidered suspenders back by special delivery or will you have them now?"—[Exchange.

"AMONG THE MOORS," will be the title of a timely article in The Times Magazine the coming Sunday.

LATEST SPORTING NEWS, LOCAL AND TELEGRAPHIC.

SHOCKING.

NEW TWIRLER BUMPED HARD.

Champions Chase Berger Away in Third Inning.

Ellis Surprises Fans With a Home Run Swat.

Oakes and Dillon Pull Off One-handed Catches.

[BY DIRECT WIRE TO THE TIMES.]

SAN FRANCISCO, Aug. 28.—[Exclusive Dispatch.] It was the Angels' turn today and they trimmed the Seals to the extent of 4 to 0. Texas leaguer Berger was selected by Danny Long to dole out the offerings, but he only lasted two innings and a fraction of the third, and Henley finished the remainder of the game. Hosp was on the mound for the Southerners and pitched swell ball, allowing but three scattered hits in the nine spasms. The Angels were in a happy batting mood, taking eleven hits from the two pitchers; Delmas, Brashear and Bernard being responsible for seven of them.

Ellis did enough to win the game, when he rapped one of Berger's shoots over the right field fence in the second inning and another tally was made in the same stanza.

Berger retired the first two men up in short order, but he walked Dillon, and Brashear took a single past the third sack. Then Wheeler missed three straight ones. Zeider reached the last bag in the Seals' half of the first, but Melchoir failed to come through with a hit.

The second frame was commenced by Ellis, who did the home-run act. Delmas followed with a single to right field, and Easterly sacrificed him to second. Hosp walked. Delmas trotted home on Bernard's single. Oakes and Dillon both flew to Beck.

Brashear opened the third with a single to center field, and Berger was promptly shipped to the bench, Henley taking his place. Another run was added to the Angels' score in the fourth. Easterly smashed one past the third cushion, which was good for two stations and took third on Hosp's infield out. Bernard drove out a beauty into the middle garden, and Easterly leisurely ambled home, while the Southrons' keystone sacker was caught attempting to stretch the hit into a double.

The Seals' half of the fourth was a feature of the game, but it was Dillon and Oakes who made it so by two spectacular one-handed catches.

The Angels filled the bags in the eighth and the Seals duplicated the trick in the ninth, but there was nothing doing in the pinch hitting line, and when the scorer had finished his work it looked like this:

The result:

LOS ANGELES.

	A.B.	R.	B.H.	S.B.	P.O.	A.	E.
Bernard, 2b	5	0	2	0	4	1	3
Oakes, cf	5	0	1	0	4	0	0
Dillon, 1b	4	0	1	0	4	2	1
Brashear, rf	4	0	2	0	1	0	0
Wheeler, 3b	4	0	1	0	1	0	0
Ellis, lf	4	1	1	0	4	0	0
Delmas, ss	4	1	1	1	1	4	0
Easterly, c	2	1	2	0	3	1	0
Hosp, p	2	0	1	1	2	3	0
Totals	35	3	11	2	27	11	4

SAN FRANCISCO.

	A.B.	R.	B.H.	S.B.	P.O.	A.	E.
Mohler, 2b	4	0	1	0	5	0	0
Hildebrand, lf	1	0	0	0	2	0	0
Zeider, ss	4	0	0	1	1	4	0
Melchoir, rf	3	0	0	0	0	0	0
Williams, 1b	4	0	1	0	7	2	0
Beck, cf	4	0	1	0	4	1	0
Berry, c	4	0	0	0	5	1	0
McArdle, 3b	3	0	0	0	1	3	0
Berger, p	1	0	0	0	0	0	0
Henley, p	4	0	0	0	2	2	0
Totals	31	0	3	1	27	13	0

SCORE BY INNINGS.

	1	2	3	4	5	6	7	8	9	
Los Angeles	0	2	0	1	0	0	0	0	3	—3
Base hits	1	3	1	2	0	1	1	2	0	—11
San Francisco	0	0	0	0	0	0	0	0	0	—0
Base hits	1	1	0	0	0	0	0	1	0	—3

SUMMARY.

Runs—Off Berger 2, hits 5; off Henley 1, hits 4.
Home run—Ellis.
Three-base hit—Easterly.
Two-base hit—Easterly.
Sacrifice hits—Hildebrand, Easterly, Hosp.
Bases on balls—Off Berger, 2; off Henley, 1; off Hosp, 4.
Struck out—By Berger, 1; by Henley, 2; by Hosp, 1.
Time of game—1h. 40m.
Umpire—O'Connell.

BEAVERS TAKE ANOTHER.

BOTH BEAVERS HIT HARD.

[BY DIRECT WIRE TO THE TIMES.]

PORTLAND, Aug. 28.—[Exclusive Dispatch.] Pitcher Groom turned the trick against the Oakland players today with a 5 to 4 victory. It was a pretty piece of pitching. For the first four innings only three Californians batted in each inning and not a hit was made off Groom until the seventh. It began to look like the Californians would be shut out without a hit when they got together in the seventh and gave the fans a scare, scoring three runs.

Nelson, for Oakland, fared worse and was touched up freely in the second, fourth, fifth and sixth. Danzig and Bassey scored in the second on Anderson's muff of Danzig's grounder, Bassey's single, Cooney's fly to the outfield and Madden's pretty liner to right. Groom followed with a single, which went for nothing as Casey grounded out, retiring the side.

Portland added another in the fourth when Raftery walked, Bassey sacrificed and Lewis dropped Cooney's long fly. In the fifth, after Ryan had gotten a life by forcing Casey, he stole second and third and scored on Danzig's grounder to Slattery on which the runner was safe by a close decision. This gave Portland four runs to the good, but they added another in the sixth for safety and as it turned out, this proved to be the winning run. Fagan and Lewis let Cooney's fly drop between them on which the Portlander got two bases. Madden and Lewis followed with singles, driving in one run.

In the seventh when Groom seemed to have the Commuters well in hand, they started a batting rally and drove in four runs. Heitmuller opened the inning by flying out. Eagan set the Portland infield on its head trying to field his bunt and was safe at first. Then Slattery was given a pass and La Longe, Houston, Lewis and Nelson each singled, scoring three runs.

The score:

OAKLAND

	A.B.	R.	B.H.	P.O.	A.	E.
Cook, cf	5	0	0	0	0	0
Anderson, 3b	4	0	0	0	0	1
Heitmuller, rf	4	0	0	1	0	0
Eagan, ss	3	1	2	5	2	0
Slattery, 1b	3	1	0	8	0	0
La Longe, c	4	1	1	4	1	0
Houston, 2b	3	1	1	1	0	0
Lewis, lf	4	0	1	3	0	0
Nelson, p	4	0	1	1	4	0
Totals	34	4	6	24	8	2

PORTLAND.

	A.B.	R.	B.H.	P.O.	A.	E.
Casey, 2b	4	0	0	1	2	1
Ryan, rf	4	1	0	1	0	0
Johnson, lf	4	0	0	2	0	0
Danzig, 3b	4	1	1	2	0	1
Raftery, ss	3	1	1	1	0	0
Bassey, 1b	3	1	1	1	0	0
Cooney, cf	3	1	1	4	0	0
Madden, c	4	0	2	11	2	0
Groom, p	4	0	1	0	1	0
Totals	31	5	9	27	10	2

SCORE BY INNINGS.

	1	2	3	4	5	6	7	8	9	
Oakland	0	0	0	0	0	4	0	0	0	—4
Base hits	0	0	0	0	0	0	2	1	0	—4
Portland	0	2	0	1	1	1	0	0	X	—5
Base hits	0	3	0	0	2	3	0	1	X	—9

SUMMARY.

Struck out—By Nelson, 4; by Groom, 10.
Bases on balls—Off Nelson, 3; off Groom, 4.
Two-base hit—Cooney.
Sacrifice hits—Raftery, Cooney, Bassey.
Stolen bases—Ryan, 2; Eagan, 1.
First base on errors—Portland, 1.
Left on bases—Oakland, 7; Portland, 8.
Time of game—1h. 43m.
Umpire—Perrine.

AMERICAN LEAGUE.

THE TIGERS BREAK EVEN.

[ASSOCIATED PRESS NIGHT REPORT.]

PHILADELPHIA, Aug. 28.—Detroit and Philadelphia broke even here today in a double-header. Scores:

First game:
Detroit, 1; hits, 3; erors, 0.
Philadelphia, 0; hits, 10; errors, 1.
Batteries—Summers and Schmidt; Plank and Powers.

Second game:
Detroit, 2 hits, 7; errors, 1.
Philadelphia, 11; hits, 17; errors, 2.
Batteries — Willis, Mullin and Schmidt; Bender and Schreck.

NAPS ARE LOCOOED.

[ASSOCIATED PRESS NIGHT REPORT.]

WASHINGTON, Aug. 28.—Washington shut out Cleveland today in both games of a double-header. Scores:

First game:
Washington, 2; hits, 4; errors, 0.
Cleveland, 0; hits, 3; errors, 3.
Batteries—Hughes and Street; Joss and Clarke.

Second game:
Washington, 8;hits, 9; errors, 2.
Cleveland, 0. hits, 9; errors, 1.
Batteries—Johnson and Street; Liebhardt, Foster and Bemis.

TWO CLOSE GAMES.

[ASSOCIATED PRESS NIGHT REPORT.]

NEW YORK, Aug. 28.—Both games of today's double-header with Chicago were closely contested, each team taking a game, and only four runs all told being scored. Scores:

First game:
Chicago, 0; hits, 4; errors, 2.
New York, 1; hits, 5; errors, 1.
Batteries—Smith and Sullivan; Lake and Kleinow.

Second game:
Chicago, 2; hits, 4; errors, 0.
New York, 1; hits, 5; errors, 3.
Batteries—Walsh and Sullivan; Hogg, Doyle and Sweeney.

POWELL LETS UP.

[ASSOCIATED PRESS NIGHT REPORT.]

BOSTON, Aug. 28.—Boston bunched four of the six hits off Powell in the last two innings and won from St. Louis today. Score:
Boston, 3; hits, 6; errors, 1.
St. Louis, 1; hits, 6; errors, 1.
Batteries—Steele and Criger; Powell, Stephens and Spencer.

RESULTS IN MINOR LEAGUES.

WESTERN LEAGUE.

Lincoln, 5; Des Moines, 0.
Sioux City, 10; Omaha, 4.
Pueblo, 10; Denver, 4.

AMERICAN ASSOCIATION.

Columbus, 2; Indianapolis, 1.
Toledo, 7; Louisville, 1.
St. Paul, 3; Minneapolis, 1.
Milwaukee, 1; Kansas City, 0.

SOUTHERN LEAGUE.

Mobile, 1; Atlanta, 0.
New Orleans, 7; Birmingham, 1.
Memphis, 2; Nashville, 1.
Little Rock, 12; Montgomery, 3.

EASTERN LEAGUE.

Providence, 4; Rochester, 3.
Buffalo, 3; Jersey City, 2.
Toronto, 6; Baltimore, 2.
Montreal, 5; Newark, 4.

SHAY UNDECIDED.

MAY STAY IN STOCKTON.

[BY DIRECT WIRE TO THE TIMES.]

STOCKTON, Aug. 28.—[Exclusive Dispatch.] Though owning a sixth interest in the new Venice baseball team, Danny Shay may be induced to remain in Stockton and manage the local club, should Manager Moreing take charge of the Oakland team this coming season.

While Moreing has not decided he would take the Bay nine it is believed he will accept the proposition and local fans are anxious that some early arrangement be made to organize and secure a Stockton team for the coming season. In all probabilities a stock company will be formed and a manager employed. Shay says if the inducements are sufficient he will remain here.

STANDING OF CLUBS.

PACIFIC COAST LEAGUE.

	Played.	Won.	Lost.	P.c.
Los Angeles	129	73	56	.566
San Francisco	137	69	68	.504
Portland	124	62	62	.500
Oakland	134	55	73	.443

AMERICAN LEAGUE.

	Played.	Won.	Lost.	P.c.
Detroit	112	68	44	.607
St. Louis	115	66	49	.574
Chicago	115	64	51	.557
Cleveland	115	64	51	.557
Philadelphia	111	64	47	.496
Boston	116	54	62	.466
Washington	111	46	65	.415
New York	112	28	74	.339

NATIONAL LEAGUE.

	Played.	Won.	Lost.	P.c.
New York	112	69	43	.617
Pittsburgh	114	68	46	.596
Chicago	115	68	47	.591
Philadelphia	110	59	51	.536
Boston	115	50	65	.435
Cincinnati	115	49	66	.426
St. Louis	113	42	71	.373
Brooklyn	111	41	71	.366

EASTERN LEAGUE.

	Played.	Won.	Lost.	P.c.
Baltimore	116	69	47	.595
Providence	112	65	47	.580
Newark	116	65	51	.560
Buffalo	115	60	55	.522
Montreal	116	52	64	.448
Toronto	112	50	62	.446
Jersey City	116	50	66	.472
Rochester	112	46	66	.411

AMERICAN ASSOCIATION.

	Played.	Won.	Lost.	P.c.
Louisville	133	77	56	.579
Columbus	134	77	57	.573
Indianapolis	137	75	62	.555
Toledo	131	75	56	.573
Minneapolis	131	67	64	.511
Kansas City	134	61	73	.455
Milwaukee	134	58	76	.433
St. Paul	133	60	93	.301

WESTERN LEAGUE.

	Played.	Won.	Lost.	P.c.
Omaha	120	69	51	.575
Sioux City	123	70	53	.569
Lincoln	126	66	59	.528
Denver	123	62	61	.504
Pueblo	119	55	64	.462
Des Moines	123	45	79	.363

SOUTHERN LEAGUE.

	Played.	Won.	Lost.	P.c.
New Orleans	110	62	48	.564
Nashville	112	62	50	.554
Memphis	113	60	53	.531
Montgomery	122	63	59	.516
Mobile	112	54	57	.486
Atlanta	113	52	60	.469
Little Rock	116	55	61	.474
Birmingham	112	44	68	.393

BENEFIT GAME.

BANKERS' LEAGUE CONTEST.

The Bankers' League will play charity ball this afternoon at the grounds of St. Vincent's College in a benefit game for a clerk of the Farmers' and Merchants' Bank who broke his right arm in a recent game. The rival teams will be First Nationals and the Citizens' National, and the game will be called at 3 o'clock. These are the top liners in the Bankers' League, and this will be the first game with an admission fee. The line-up will be as follows:

First National		Citizens' National
Gray	catcher	Rosenthal
Ward	pitcher	Bridewell
Jacobus	first base	Stearns
Young	second base	Lambert
Pinkham	third base	H. Ivey
Higgins	short stop	Coles
Macbeth	left field	Nichols
Steinike	center field	Stanley
Parker	right field	O. Ivey

Limit Deer Shot by Dr. C. A. Kuns,
on Mt. Gleason, this week, in the record hunting trip in Southern California this season.

NATIONAL GAMES.

PIRATES CLIMBING BACK.

[ASSOCIATED PRESS NIGHT REPORT.]

PITTSBURGH, Aug. 28.—Pittsburgh advanced a few points in the pennant race today by taking an exciting game from Philadelphia, by a score of 1 to 0. Score:
Pittsburgh, 1; hits, 9; errors, 1.
Philadelphia, 0; hits, 6; errors, 0.
Batteries—Leever and Gibson; McQuillen and Dooin.
Umpires—Rudderham and Johnstone.

GRAND CIRCUIT.

THREE STAKES AT READVILLE.

THE LEADING LADY WINS THE TROTTING FUTURITY.

Major Brino Defeats Copa de Oro in the Norfolk Pace, the Los Angeles Horse Winning One Head. Uhlan Wins the Slow Trot in Fast Time—Other Races Declared Off.

[ASSOCIATED PRESS NIGHT REPORT.]

BOSTON, Aug. 28.—With only a stake programme as the attraction, the late closing event having been declared off on account of the storm of Wednesday, only about four thousand persons attended the Readville Grand Circuit meeting today to see decided the Futurity for three-year-old trotters, the Blue Hill for 2:30 trotters, and the Norfolk for 2:08 pacers. Summaries:

American Horse Breeders' Futurity, foals of 1905, trotting, purse $7000, of which $5000 to the winner, two in three:

The Leading Lady, b. m., by Bingen (Proctor)	1	1
Binvoll, b. c. (Young)	2	2
Sadie Worthy, ch. f. (Phillips)	4	3
Oro Lambert, g. c. (Stinson)	3	4
Zalem, b. f. (Cox)	6	5
Little Sweetheart, b. f. (Maloney)	5	6
Silver Baron, b. c. (Bowerman)	dis.	

Time—2:15 1-4, 2:12½.

The Blue Hill, 2:30 class trot, purse $4500:

Uhlan, blk. g., by Bingen (Proctor)	1	1	1
Zomalta, b. m (Durfee)	2	2	2
Bonnie Way, b. m. (LaRell)	4	3	3
Vadetta, br. h. (McCarthy)	3	4	4

Time—2:10½, 2:10½, 2:11.

The Norfolk, 2:08 class, pace, purse $3000, three heats:

Maj. Brino, blk. g., by Wild Brino (Ritchey)	1	5	1
Copa de Oro, b. h. (Durfee)	3	1	3
Jerry B., ch. g. (Cox)	2	2	2
Bonanza, b. f. (Thomas)	5	3	4
Hal R., br. h. (McDonald)	4	4	5

Time—2:06½, 2:06 3-4, 2:06 1-4.

AT CONEY ISLAND.

THE CLASSIC FUTURITY.

[ASSOCIATED PRESS NIGHT REPORT.]

NEW YORK, Aug. 28.—Over the beautiful course of the Coney Island Jockey Club, at Sheepshead Bay race track, nine high-bred two-year-olds, the pick of the racing stables of the country, will struggle tomorrow for supremacy in the Futurity.

For speed and stamina the field has proved its worth in previous days, and it is not impossible that the victor may turn out to be an animal equal in class to Domino, Colin or Artful, winners of the stake in bygone years.

Harry Payne Whitney leads the nominators with three entries, while James R. Keene and J. E. Madden each have two. H. B. Duryea and August Belmont will be the only other horsemen to send their animals to the barrier in quest of the rich purse and the honor of winning the classic event.

Horsemen generally shake their heads when they are asked to pick the winner. On past performances they choose either Keene or Madden to take the major portion of the stake, but as to which particular animal the honor will fall they are in doubt. Mr. Keene has sent out Helmet and Maskett to carry the white and blue polkadots, and readily admits he has a great chance with this pair. Maskett is a filly with a marvelous burst of speed, and is credited with being game to the core.

Mr. Madden's Sir Martin and Fayette have several times beaten the best of the two-year-olds in training, only, however, to be beaten decisively by Mr. Keene's Helmet at Saratoga. Mr. Madden says his colts both are in fine fettle and will give good accounts of themselves.

Mr. Whitney will depend upon Perseus, a son of the great English derby winner, Persimmon, as his chief color bearer, but also will start Hillside and Bobbin.

The entries are.

Futurity, two-year-olds, six furlongs, estimated value $35,000: Sir Martin, 137; Helmet, 123; Bobbin, 122; Hillside, 119; Maskett, 118; Fayette, 117; Perseus, 117; Practical, 117; Mediant, 116.

WON LARGE SUMS.

GEORGE ROSE MAKES MARKERS.

[ASSOCIATED PRESS NIGHT REPORT.]

NEW YORK, Aug. 28.—George Rose, the millionaire owner of the Arcadia race track in California, and the biggest bookmaker in the country, served notice on his friends that he would go to Montreal to the race meeting which begins there tomorrow.

"I have cleaned up $150,000 since Gov. Hughes signed the anti-betting bill," said Rose, while commenting on the fact that he was not operating at the Empire City track since his talk with Sheriff Lane on Wednesday.

"All of my business was on the credit system. I took only oral bets. I had good luck, but I would have made $50,000 more if some of my patrons had settled their markers with me."

TURNED NOT A HAIR.

DAN PATCH RACES FAST MILE.

[BY DIRECT WIRE TO THE TIMES.]

MINNEAPOLIS (Minn.) Aug. 28.—[Exclusive Dispatch.] Dan Patch (1:55.) the world's champion pacer, today stepped the fastest work-out mile on record, making the distance on M. W. Savage's track at Savage in 2:00 flat.

Harry Hersey, Dan's driver, sent him around with two runners on a try-out before a group of newspaper men. He got away beautifully, went to the eighth in 15 seconds, to the quarter in 0:30 and to the half in a minute flat. He kept up the even pace of 15 seconds to each eighth all the way around and came under the wire easily without having turned a hair.

Mr. Hersey stated that he had never seen Dan work so easily. It is the confident prediction of Hersey that Dan Patch will beat his own world's record before the season ends, although he is twelve years old.

FIVE DEER KILLED.

RECORD DEER HUNTING TRIP ON MT. GLEASON.

THE record hunting story of the year is related by Dr. C. A. Kuns, who returned yesterday from a week's trip to the foot of Mt. Gleason, where his party of five averaged one buck per man in three days' shooting, and ceased killing only on account of the extreme difficulty of carrying the animals to camp.

The party consisted of Dr. C. A. Kuns, A. F. Porter, J. Walter, Dick Fryer the guide, and Richard Fryer, Jr. Leaving San Fernando, they proceeded up Pacoima Cañon, reaching the camping ground, after a hard trip, on Saturday night.

Sunday's scouting produced no results, from a hunter's point of view, and enthusiasm was notably lacking on Monday morning. But Dr. Kuns succeeded in rousing the camp by shooting at a stump and cheerfully romancing about a young buck which had just escaped.

With one companion, Dr. Kuns started up the cañon, having much labor in making way through the chaparal. A falling pebble suggesting game, Kuns stepped into the open and saw a large buck waiting within easy range, with head turned back over shoulder in quiet observation of the hunter.

Dr. Kuns has for eight years kept a 30-30 Winchester ready for this emergency, and he here used it for the first time. Owing to buck fever, as the doctor candidly admits, the first ball brought down nothing but a section of the mountain, which overhung the animal. The resulting avalanche caused the buck to shift his position, in doing which he galloped across an opening in the pines, where the doctor dropped him with a shot in the shoulder.

The disturbance routed another buck, which started up the cañon wall within one hundred feet, and was promptly stopped by a shot which doubled him up, when he rolled almost to the doctor's feet. The happy hunter had thus secured his limit within fifteen minutes.

Leaving the last kill, the two men endeavored to carry the first to camp, but were finally forced to seek the assistance of their companions. After supper and a rest they returned to sleep near the second deer killed, in order to protect it from animals. From that point, the doctor states, they heard deer constantly passing on the runway to water, from 1:15 a.m. until daylight.

The next day young Fryer shot away the hind leg of a deer, and starting in chase, jumped another, which he killed instantly with a shot through the back. On Wednesday he killed another, and while he and Dick Fryer were engaged in saving it, two others sprang away, one of which was tumbled over a cliff by a shot from the gun of the guide.

The last animal was lost through inability to reach it from below.

The party saw a total of twenty-two deer, and killed five. The fact that the younger Fryer fired from his automatic rifle seventy cartridges in one day indicates that game was plentiful. The deer were feeding on the wild alfalfa which grows about knee high in the bottom of the cañon and in lower slopes among the pines.

In the same cañon two men recently killed four deer in one day.

Results at Seattle.

SEATTLE, Aug. 28.—Racing results:

Six furlongs: Laura Clay won, Excitement second, Dr. Coleman third; time 1:15.

Mile and seventy yards: Maud McG. won, Billy Watkins second, Bud Embry third; time 1:46 3-5.

Four and one-half furlongs: Horace H. won, Meddling Hannah second, Micaela third; time 0:54 4-5.

Mile and fifty yards: Tony Faust won, Mirzer second, Miss Mazzoni third; time 1:45.

One mile and a quarter: Capt. Burnet won, Stoney Lee second, Rubinon third, time 2:09 4-5.

Five and one-half furlongs: Old Settler won, Plausible second, Bribery third, time 1:08 4-5.

Butte Racing Results.

BUTTE, Aug. 28.—Racing results:

Five furlongs: Red Era won, Poppy second, Bill Bagwell third; time, 1:02¼.

Four furlongs: Ray Egan won, Susie Gregg second, The Mouser third; time, 0:47¾.

Four furlongs: Ontario Oregon won, Maud S. second, Grasscutter third; time, 0:48¼.

Mile: Lerida won, Kenova second, Daring third; time, 1:42¾.

Five and one-half furlongs: Lena Leach won, Madeline Musgrave second, Brougham third; time, 1:07½.

Five and one-half furlongs: Ellerd won, Redan second, Queen Caroline third; time, 1:08½.

Mile: Lady Alicia won, Dick Redd second, Sir Wesley third; time, 1:42¼.

Big Offer for Trotter.

INDIANAPOLIS, Aug. 28.—M. H. Reardon, owner of Allen Winter, the winner of the Readville derby, the richest purse ever hung up for trotting horses, today refused an offer of $40,000 for the horse.

NEW ONE SIGNED.

SAYERS WILL BATTLE HERE.

To Meet Welsh or McFarland at Jeffries Club.

Twenty-five Rounds Proposed at Lightweight Limit.

Contest to Be Latter Part of September.

[BY DIRECT WIRE TO THE TIMES.]

MILWAUKEE, Aug. 28.—[Exclusive Dispatch.] Maurice Sayers will make his initial appearance in the Far West next month. The local scrapper was offered a battle today with either Packy McFarland or Freddie Welsh before Jim Jeffries' club in Los Angeles and promptly accepted. He does not know which one of the two will be selected as his opponent, but he is not losing any sleep over it. They both look alike to him.

The battle will be a twenty-five-round affair and the men will weigh in at 133 pounds. Sayers has been doing light work for the last few weeks and will not need much time to get into shape. He is close to the 133-pound mark now and can get down to weight with little work.

It will be Sayers's first invasion of the Far West. He has fought in Hot Springs, but never on the Coast. He will probably be a trifle out of his element in a twenty-five round battle because most of his fights have been short affairs. He says, however, that the long route will not be any harder on him than on Welsh or McFarland.

AQUATIC.

VENICE SPORTS INCLUDE BOXING.

ATHLETIC CLUB CHAMPIONS TO MEET BIG FIGHTERS.

Boat Races and Swimming Contests in Sea and Lagoon to Be Amateur Features—Two Women to Race Against the Men in Mile Race from Ocean Park to Venice.

An interesting programme of aquatic sports has been arranged for Venice tomorrow beginning at 10 a.m. with a mile swimming race in the ocean, and including various contests on the lagoon. Later there will be boxing exhibitions in the amphitheater, and a repetition of tonight's water carnival.

Silver cups have been donated as prizes for every event.

The swimming race will be from Ocean Park to Venice Pier, and will be contested between the following entries:

Miss Dorothy Newkirk and Mrs. Anvis Gordon, receiving 10 minutes handicap; H. Crum, D. Gray, R. Fair, T. Wilde, J. Makin and P. Gray. The two women swam in the recent contest at Naples.

At 1:30 p.m. the events on the lagoon will begin with a 50-yard tub race, with six entries. This will be followed by the shell race between members of the Los Angeles Athletic Club.

The third event will be a six-oar barge race between the Los Angeles Athletic Club and the Venice Life-saving crew. Fourth will come the obstacle race, with six entries.

A gondola race between Ralph Fair and Tom Wilde will follow, and the list will close with a canoe-filling contest, with two men in each canoe.

In the free boxing contest the crowds will see the three champion boxers of the Los Angeles Athletic Club in exhibition rounds between Al Kaufman and Clifford Leuman, Freddie Welsh and Sam Coulter, Danny Webster and Walla Wheeler, Kid Trendall and George Damron and Phil Brock and Billy Papke.

The following committee will have charge of the arrangements: P. M. Grant, Capt. Ed. King, Prof. Jake Cox, Al Treloar, Capt. Isaac, Dewitt Van Court and F. K. McCarver.

The judges, time-keepers and starters of events will be: Dewitt Van Court, C. J. Walter, C. H. Rundell, Billy Papke, Al Kaufman, Freddie Welsh and F. K. Carver.

CARSEY-BROCK BUSY.

TWO PRELIMS ARRANGED.

The fight bugs who saw the first scrap between Frank Carsey and Phil Brock have commenced to guess at the outcome of the second, which will be the main event next Friday night at the McCarey pavilion at Naud Junction. While Brock beat Carsey in their previous meeting, Carsey declares he was not at his best then, and is showing so well now in his training that the fans are dubious about as easy victory for Brock this time.

The battle will be the first of the weekly shows to be given by the Pacific Athletic Club at popular prices, and the attendance will determine whether or not such shows will take with the sports. In addition to the main event, there will be three six-round bouts. One will be between Frank Picato and Charley Anslinger and another with Willie Fairbanks and Norman Stone as the contestants. Stone is said to be a good one and Fairbanks gave a flash of this when he made the Coffee Cooler quit last Friday night. These two will weigh about 140 pounds.

Brock worked out yesterday with his two sparring partners at Venice and pleased the spectators with his stunts. Carsey is at the Southside club, boxing with Anslinger.

Jimmy Austin and Young Togo, the Jap, may soon be seen in a preliminary at the Jeffries club, and they may possibly be put on as the eye-opener for the Ketchel-Papke bout.

SAN PEDRO FIGHTS.

LAUDER AND TRENDALL DRAW.

Leonard Lauder and Kid Trendall fought a good twenty-round draw last night before the San Pedro Athletic Club to a crowd of about 500 fight bugs, there being a number present from surrounding towns. Tommy Walsh of this city was the referee. Lauder had all the best of the first fifteen rounds, but Trendall came strong in the last five rounds and evened up matters. The spectators were satisfied, for the boys were at it all the time.

In the curtain raiser, Kid Dempsey beat Young Boesen, the latter's seconds throwing up the sponge in the third round, when the boy was all out. In the other six-round bout Kid Murray knocked out Young Frick in the fifth round.

Barry-Johnson Possible.

Manager McCarey of the Pacific Athletic Club has a fight in prospect for latter part of next month, between Battling Johnson and Jim Barry. If it may be put on the final Tuesday of the month. Barry has agreed to meet any one McCarey will select, and Johnson is looking for trouble and he may be handed this Barry party. There is nothing definite about the match, however.

Strenuous Talks
BY THE "OFFICE BOY."

All the great American Captains of Industry have paid the price for their success by a tremendous investment of perseverance. Perseverance built the pyramids and scaled the Alps. It has tunneled our canyons, bridled our rivers, belted the world with a chain of railroads and steamship lines, searched out all the remote places of the globe—and will yet find the North Pole and hang the American flag on it. No matter where we look, we read this lesson. One would think that with the entire fabric of human society for illustration, with everything in human achievement, for thousands of years back, bearing its testimony to the power of perseverance, our hives of industry would be jammed with individuals compasing their ends by its practice. But such a supposition is out of harmony with the principle of human nature. It is human nature to hate to persevere. We'll begin anything you say, but don't ask us to keep it up. We'll start the month with a rush and peter out as the days go by, and after a man has petered out, with one employer for a few months, he is apt to go and peter out with another. Perseverance is what is going to close out practically every summer suit in our establishment by 6 o'clock Monday evening. True, we've lost all trace of our cost in marking those fine suits $7.50, $10 and $12.50, but we were determined not to carry them over. The old man and I were the ones who were absolutely sure they could and would be sold. If you haven't bought yours, be sure and get here before 6 p.m. Monday.

F. B. Silverwood
FOUR STORES
221 S. Spring Broadway & 6th Los Angeles
BAKERSFIELD LONG BEACH

Mitchell
Broadway 5410 Motor
Home B5813
Greer-Robbins Company

REO and KISSELKAR
AUTOMOBILES
LEON T. SHETTLER 633 S. Grand

FRANKLIN
MOTOR CARS.
4-Cylinder, Air Cooled.
R. C. Hamlin, agent for Southern California. Home B4402, South 908.
1806 South Main Street.

Tourist
OUR FACTORY OPEN FOR INSPECTION
Come and see us make them
Cor. Main & 8th Streets.
AUTO VEHICLE COMPANY

PIERCE
W. E. BUSH, So. Cal. Agent
Garage and Repairing.
1227-29 SOUTH MAIN.
Home F7901 Main 8
Members A. D. A. of S. C.

The Maxwell
The most popular car on the market. Models of pleasure vehicles. Prices $1000, $1250 and $1350.
MAXWELL-BRISCOE-WILLCOX CO.
Western Branch, 1225-27 S. Main
Tels.—Home B5764. Sunset Broadway

STEVENS-DURYEA
WESTERN MOTOR CAR CO.
727-731 So. Olive St.

RAMBLER COMFORT
Specially constructed for ease in riding over California roads. Low cost of up-keep, too.
W. K. COWAN 838-34 S. Main

No Hill too Steep
Sand Too Deep
JACKSON
Runabouts, 16 h.p. Touring Car, 20 h.p. $1350; Touring, 24 h.p. shaft, $1650; Four, 35 h.p., $2100; Six, 45 h.p., $2250.
1118 South Main St.
A. W. GUMP AUTO CO.

ANOTHER HUNDRED

Delta Chapter Pole—Alpha Beta tive Double Alice Fifty

1. MARGUERITE
2. ALICE C
3. HAZEL F
4. MARY P
5. THOMAS
6. FLORENCE
7. ELLEN R
8. LEO DOM
9. GLADYS
10. GRACE T
11. LIZZIE SH
12. RUTH VO
13. RAMONA
14. LAURA E
15. KATHARI
16. MARGARE
17. RALPH W
18. MURREY
19. LEON RI
20. WALLIE
21. GERTRUD
22. MYRTLE
23. HAZEL P
24. MAE SIM
25. EVA MAT
26. CELESTE
27. TERESA C
28. GLENN AN
29. WINIFRED
30. CLARENCE
31. IDA MAY
32. LILLIAN T
33. ZARRAH
34. DAVID BO
35. ANNA MA
36. HOMER W
37. HERBERT
38. FRED SWA
39. CHARLES
40. ARTHUR
41. CARL RAN
42. MABELLE
43. WAVA TIP
44. MYRTLE
45. LEAH AIK
46. OTTILIA K
47. RUTH EDI
48. LUPE BUS
49. EDITH WA
50. ARTHUR C

Which! listen! The witness a merry out for news terday Princess A lost caught up wit d. Marguerite Jo re there are scar nts between the ta Chi girl, Hase commands the of the Polytech ple, is 2000 points n she was the du few such scores headquarters this plucky work re she started on scholarship conte ual subscriptions counted in the el yesterday. n

ANOTHER GIRL TOPS HUNDRED THOUSAND.

Delta Chi Favorite Racing for the Pole—Santa Barbara's Representative Doing Herself Proud—Princess Alice Has Good Fortune.

FIFTY-THIRD DAY, SCHOLARSHIP CONTEST.

1.	MARGUERITE JONES, 715 Waterloo St.	107,338
2.	ALICE CAPRON, Pasadena	106,288
3.	HAZEL FRANKLIN, 1817 Cherry St.	102,478
4.	MARY PEARL POTTOL, Monrovia	87,512
5.	THOMAS M'KINLEY, Pomona	69,196
6.	FLORENCE JARMAN, Highland	67,167
7.	ELLEN ROBINSON, 1035 S. Vermont Ave.	62,472
8.	LEO DOMKE, 104 S. Fremont Ave.	57,547
9.	GLADYS HILL, Santa Barbara	53,305
10.	GRACE TYLER, Upland	51,471
11.	LIZZIE SHAPIRO, 920 W. First St.	51,199
12.	RUTH VON KIRBACH, 1543 Newton St.	47,529
13.	RAMONA CARTER, 504 N. Figueroa St.	47,138
14.	LAURA EASTON, Soldiers' Home	43,757
15.	KATHARINE VERONEE, 3914 S. Vermont Ave.	43,339
16.	MARGARET CHUNG, 1914 E. Seventh St.	42,780
17.	RALPH WARREN, Alhambra	42,034
18.	MURREY ROYAR, 741 Coronado St.	39,909
19.	LEON RIESENWEBER, Pasadena	36,095
20.	WALLIE SWAIN, Soldiers' Home	35,284
21.	GERTRUDE FLICK, 2203 S. Union Ave.	34,162
22.	MYRTLE HALL, 2816 Central Ave.	32,511
23.	HAZEL PESTOR, 741 Temple St.	30,637
24.	MAE SIMMONS, 710 Alpine St.	29,146
25.	EVA MATHEWS, 3811 Adair St.	28,858
26.	CELESTE BENTON, 801 W. Thirty-second St.	25,979
27.	TERESA CAMP, 920 W. Tenth St.	25,744
28.	GLENN ANDERSON, Pasadena	25,689
29.	WINIFRED SPENCER, Hollywood	24,873
30.	CLARENCE WESNER, 724 E. Twenty-fifth St.	24,634
31.	IDA MAY BENJAMIN, Covina	21,189
32.	LILLIAN TRIPPENSEE, 828 W. Eighteenth St.	21,176
33.	ZARRAH MORSE, 720 W. Fifth St., Santa Ana	19,777
34.	DAVID BOARDMAN, 2619 Leta St.	19,350
35.	ANNA MAY ELLISTON, Gardena	18,438
36.	HOMER WATSON, Westminster	18,103
37.	HERBERT NICKEL, 901 Isabel St.	14,825
38.	FRED SWARTZ, Colton	14,527
39.	CHARLES YGLESIAS, 1040 Lincoln St.	12,779
40.	ARTHUR GREEN, 1816 Paul Place	12,678
41.	CARL RANDAU, 1612 S. Los Angeles St.	12,221
42.	MABELLE WASELL, Huntington Park	11,986
43.	WAVA TIFT, 312 W. Thirty-seventh Place	9,532
44.	MYRTLE ELGIN, 1214 Birch St.	9,189
45.	LEAH AIKEN, 1626 Trinity St.	8,445
46.	OTTILIA KRAFT, 739 E. Pico St.	7,748
47.	RUTH EDINGER, Ocean Park	7,684
48.	LUPE BUSTILLOS, 217 E. Eighth St.	6,599
49.	EDITH WAKEFIELD, Tucson, Arizona	5,565
50.	ARTHUR CROMMIE, 141 E. Avenue 40	4,760

Watch! listen! The next day or two to witness a merry war of top-liners. Look out for news from the front! Yesterday Princess Alice of Pasadena almost caught up with the one at the head, Marguerite Jones. In today's figures there are scarcely a thousand points between the two; while the Delta Chi girl, Hazel Franklin, who also commands the interest and loyalty of the Polytechnic High School people, is 8000 points nearer the top than she was the day before.

A few such scores as Hazel brought to headquarters yesterday would make this plucky worker to the top line, where she started on the initial day of the scholarship contest. Three new annual subscriptions and six renewals were counted in the gain made by Hazel yesterday. She has a good chance to be a special prize winner if the contest now going on, and which will end next Saturday evening. The prizes are a fine hammock, and a gasoline football, or basketball, as the winner may select, from the popular sporting goods house, Tufts-Lyons. The prizes are to be awarded to the two contestants getting the greatest number of points from new business turned in from August 23 to September 6.

Alice Capron made a gain yesterday of nearly 4000 points and has laid plans to secure more good fortune in the near future. Gladys Hill of Santa Barbara jumps clear over Lizzie Shapiro and Grace Tyler this morning and is No. 9 in the tally. The Channel City certainly has a worthy representative in the race. She is working for a scholarship in the University of Southern California and if she keeps her present position will come in for a substantial cash prize at the end.

Lovely things happen every now and then in the scholarship contest. Yesterday Mr. Holmes of the Hotel Hinman came in and gave a brand new year's subscription for the benefit of David Boardman, and promised another in the near future to help David win his business education. The day before, Mrs. Merritt of Pasadena had done a like kindness to David, and his prospects are much brighter.

One of the little Catholic girls in the contest, Teresa Camp, has eight little brothers and sisters all younger than herself. Yesterday was her sister Louise's twelfth birthday, and Louise and her brother Francis stole a march on Teresa and brought in 1000 coupons, which they had been saving during the whole summer as a special surprise. Louise took a new way of celebrating a birthday; she thought it the best day of all to make her sister Teresa happy, and her own brown eyes were shining with delight.

THE PRIZES.

Besides the valuable scholarships for which the young people are working, The Times offers fifteen cash prizes for those making the highest scores next to the top liner, who will receive the prize piano. The cash prizes, totaling $1200, are arranged as follows:

No. 1	$200
No. 2	140
No. 3	125
No. 4	110
No. 5	100
No. 6	90
No. 7	85
No. 8	75
No. 9	65
No. 10	55
No. 11	45
No. 12	35
No. 13	25
No. 14	25
No. 15	25

THE PIANO.

The first prize to be awarded to the winner of the contest in addition to a choice of scholarships is a splendid Fairbanks piano from the Southern California Music Company, valued at $400. It is a beautiful instrument of superior construction, handled by an old and reliable company as a special feature, and is doubly guaranteed. It is known among musicians for its exquisite tonal qualities and responsive action. The case may be of rich mahogany or dark oak.

THE SCHOLARSHIPS.

Below is a partial list of the scholarships offered to contestants. It will be increased from time to time, as a number of othe institutions will be included:

University of Southern California.
College of Oratory, Beulah Wright, Dean.
U.S.C. College of Liberal Arts.
U.S.C. College of Law.
L. A. School of Art and Design.
Dobinson School of Expression.
Huntington Hall.
Von Stein Academy for Pianists, Fifteenth street and Grand avenue.
Eva Keller School of Music.
California School for Boys.
Heald's Business College of Ocean Park.
Heald's Conservatory of Music, Long Beach.
Heald's Business College of Long Beach.
California Military Academy, Santa Monica.
Woodbury Business College.
Los Angeles College of Fine Arts.
Lyric School of Music, No. 732 South Olive street, Piano or Vocal Course.
Lyric School of Music, Banjo, Guitar or Mandolin.
Fillmore School of Music.
Throop Polytechnic Institute.
St. Vincent's College.
The Verdi School of Singing, No. 648 South Alvarado street.
De Chauvenet Conservatory of Music and Dramatic Art, Fraternal Brotherhood Building.
Los Angeles Military Academy.
Los Angeles Conservatory of Music and Arts, Mrs. Emily J. Valentine, president.
Phillips School of Shorthand Telegraphy.
Yale School, No. 205-209 North Union avenue.
The Page School for Girls, No. 137 West Adams street.
Union School of Trades, No. 120 East Ninth street, with choice of three courses in one year each in electricity, plumbing or bricklaying.
Immaculate Heart College, Hollywood.
Brownsberger Home School (business college.)
Birdsall School of Music, No. 837 South Alvarado street.

Wava Tift

and Leah Aiken, below, two little maids on the lower rungs of the scholarship ladder.
[Mojonier Photos.]

The Times Scholarship Contest 1908.

DAILY COUPON.

Score one point for contestant named below:

Name .....

Address .....

DIRECTIONS—Write name of pupil favored for a scholarship on dotted line and forward coupon to the scholarship manager, Times Office, Los Angeles, Cal.

Use this blank in remitting for subscription.

TIMES-MIRROR CO.

I desire to aid .....to win a scholarship by subscribing for.....Times for the period of .....months, beginning ....., 1908.

Indicate here ..... whether old or new subscription.

Number of points due .....

Please credit $..... to my account and deliver the paper to the following address:

.....

.....

(Signed) .....

DIRECTIONS.

Points not credited to the student unless cash accompanies the order. To make sure students get proper credit for the points, remit direct to The Times or give the money to the student you wish to favor.

Strenuous Talks

BY THE "OFFICE BOY."

All the great American Captains of industry have paid the price for their success by a tremendous investment of perseverance. Perseverance built the pyramids and scales the Alps. It has tunneled our canyons, bridled our rivers, belted the world with a chain of railroads and steamship lines, searched out all the remote places of the globe—and will yet find the North Pole and hang the American flag on it. No matter where we look, we read this lesson. One would think that with the entire fabric of human society for illustration, with everything in human achievement, for thousands of years back, bearing its testimony to the power of perseverance, our hives of industry would be jammed with individuals compassing their ends by its practice. But such a supposition is out of harmony with the principle of human nature. It is human nature to hate to persevere. We'll begin anything you say, but don't ask us to keep it up. We'll start the month with a rush and peter out as the days go by, and after a man has petered out, with one employer for a few months, he is apt to go and peter out with another. Perseverance is what is going to close out practically every summer suit in our establishment by 6 o'clock Monday evening. True, we've lost all trace of our cost in marking those fine suits $7.50, $10 and $12.50, but we were determined not to carry them over. The old man and I were the only ones who were absolutely sure they could and would be sold. If you haven't bought yours, be sure and get here before 6 p. m. Monday.

F. B. Silverwood
FOUR STORES
221 S. Spring Broadway & 6th Los Angeles
BAKERSFIELD LONG BEACH

Mitchell
Broadway 5410 Home B6513 Motor C
Greer-Robbins Company 1501-1

REO AND KISSELKAR
AUTOMOBILES
LEON T. SHETTLER 633 S. GRAND AV

FRANKLIN
MOTOR CARS.
4-Cylinder, Air Cooled.
R. C. Hamlin, agent for Southern California. Home B4402, South 908.
1806 South Main Street.

Tourist
OUR FACTORY OPEN FOR YOU
Come and see us make them.
Cor. Main & 8th Streets.
AUTO VEHICLE COMPANY.

PIERCE
W. E. BUSH, So. Cal. Agency.
Garage and Repairing.
1227-29 SOUTH MAIN.
Home F7901 Main 8
Members A. D. A. of S. C.

The Maxwell
The most popular car on the market. 4 models of pleasure vehicles. Prices $900, $1000, $1200 and $1250.
MAXWELL-BRISCOE-WILLCOX CO.
Western Branch, 1235-37 S. Main St.
Tels.—Home B5764. Sunset Broadway

STEVENS-DURYEA
WESTERN MOTOR CAR CO.
727-731 So. Olive St.

RAMBLER COMFO
Specially constructed for ease in riding over California roads. Low cost of up-keep, too.
W. K. COWAN 830-34 S. Bro

No Hill too Steep and Too Deep.
JACKSON
Runabouts, 18 h.p., Touring Car, 24 h.p., $1350; Touring, shaft, $1650; Four, 35 h.p., $2150; 55 h.p., $2750.
1118 South Main St.
A. W. GUMP AUTO C

The Best Pianos In the World and the Lowest Prices

Few articles of merchandise are open to greater deception than pianos. Piano values are hidden. They depend upon the kind of wood, how it is seasoned and handled, the quality of the plate, sounding board, action and spring, the presence or absence of a screw where needed, upon hundreds of things the inexperienced cannot detect. The one way of being sure the best piano values are at the Wiley B. Allen Co.'s store is to shop around and see what other stores offer at the same price. The BEST pianos for the money are here. We are special factory distributors for KNABE, MASON & HAMLIN, HARDMAN, CONOVER, FISCHER, PACKARD, LUDWIG, PRICE & TEEPLE, HARRINGTON, KINGSBURY, WELLINGTON, REMBRANDT, ETC. We save you $50 or more on a piano.

New pianos, fully guaranteed, for $195 and upward. Cash or terms.

The Wiley B. Allen Co
416-418 South Broadway

OTHER STORES—San Francisco, Oakland, San Diego, San Jose, Sacramento, Eureka, El Paso, Tex.; Portland, Ore.; Prescott, Ariz.

100 WORDS PER MINUTE SIX WEEKS
"PRIVATE" "TUITION" "ECLECTIC"
Bus. College, 1913 Main Night School 85 Most

ROBERTS CHAMPION.
SALT LAKE CITY TENNIS.

[ASSOCIATED PRESS NIGHT REPORT.]

SALT LAKE CITY (Utah) Aug. 28.—In one of the hardest-played matches of the tournament, Frank Roberts, an old-time Utah champion, today defeated A. Myers. Roberts played a steady game, carefully placing his shots and receiving Myers's volleys with steadiness. Results:

Men's singles—F. Roberts defeated Myers, 6-2, 2-6, 6-4.

Men's doubles—T. G. Griffin and Dr. Sharp defeated Raymond and Moore, 6-3, 6-3.

Women's doubles—Mrs. Smith and Mrs. Callahan defeated Miss McGrath and partner, by default.

LIST OF PLAYERS.
PURCHASED BY MAJORS.

[ASSOCIATED PRESS NIGHT REPORT.]

CINCINNATI, Aug. 28.—The National Baseball Commission, today, gave out a list of players who have been purchased by major league clubs from minor league clubs, since the closing of the drafting season, and which purchases have been approved by the commission. The list includes the following:

National League:
Cincinnati: From Los Angeles, George Ellis.
Boston: From Vancouver, Hyatt.
American League:
Boston: From San Francisco, Frank Arellanes; from Portland, Thomas Madden.
Chicago: From San Francisco, R. H. Zeider, Harry Sutor; from Vancouver, Flanagan.
Cleveland: From Portland, T. F. Raftery and Graney; from Oakland, W. S. Wright.
Washington: From Los Angeles, William Gray.

INTERNATIONAL.
MAY SUTTON DEFAULTS.

[ASSOCIATED PRESS NIGHT REPORT.]

NIAGARA-ON-THE LAKE (Ont.) Aug. 28.—Nat Niles of Boston, the Harvard champion, today won the final round of the international tennis singles, and tomorrow will meet Irving Wright of Boston, the present holder of the title, in a battle for the international championship. Niles's opponent was Johnston of Philadelphia, and it required four sets to decide who was master.

Miss Wagner of New York defeated Miss Moyes, the Canadian champion, in the final of the ladies' singles. This gives Miss Wagner the international championship, as Miss May Sutton of California, the present holder, defaulted in the challenge round.

Frye Wins Yacht Race.

AMSTERDAM, Aug. 28.—George Gardiner Frye's dory Taulog was again a winner in the races held here today, being victorious in the two and one-half mile and the one-and-one-half mile events. In the first she covered the distance in 26m. 50s. and got over the shorter course in 14m. 20s. Mr. Frye going against the best Dutch dories has won the international prize. The wind during the contests has been very heavy.

Playgrounds Win.

A baseball team of the Playgounds No. 2, defeated a nine of St. Mary's School, yesterday morning, at the St. Mary's School in Boyle Heights, by a score of 3 to 1. The batteries for the Playground lads were Raymond Lavaley and Grover Kane.

TIMES BRANCH OFFICE, Nos. 531-533 South Spring street. Advertisements and subscriptions left at the new Spring-street office of The Times will receive as careful attention as at the main office. Competent clerks in attendance.

Festival of the Sea, Long Beach.
September 1 to 5. Unique, attractive.

"HUNTING ALLIGATORS," is the title of an article that will appear in The Times Magazine the coming Sunday. It tells how it's done.

PLENTY of good stories will be found in The Times Magazine the coming Sunday.

GOLF CHAMPIONSHIP TIED.

Willie Smith and Fred MacLeod Are to Play Off for Cup, Money and Title Today.

[ASSOCIATED PRESS NIGHT REPORT.]

HAMILTON (Mass.) Aug. 28.—For the third time in the history of the association, and the second at the Myopia Hunt Club, the open golf championship of seventy-two holes resulted today in a tie, and tomorrow Willie Smith of Mexico and Fred MacLeod of the Midlothian Country Club, Chicago, who ended the fourth round this afternoon with 322 strokes each, will play eighteen holes more for the title for the possession of the championship cup and $450, of which $300 will go to the winner.

The other prize winners of the day, with their scores, were: Alex Smith, Nassau, 327; Willie Anderson Onwensia, 330; John Jones, Myopia, 331; John Hobens, Englewood, 333; Peter Robertson, Oakmont, 333; Jack Hutchinson, St. Andres, 338; Peter Barrett, Toronto, 338; Richard Kimball, New Bedford, 339; Tom McNamara, Woolston, 339.

To Enter the Dixie.

NEW YORK, Aug. 28.—E. J. Schroeder's Dixie II, America's champion motor boat, which has recently won the British international cup, and the gold challenge cup in the Thousand Islands, will be entered in the annual Hudson River Motor Boat Carnival, which will be held during the week of September 21. Dixie II returned from the Thousand Islands this week, and is now at Bayonne. She is in perfect racing condition, and will require practically no tuning up for the races next month.

Wines Specially Priced Today

85c Per Gallon

For Regular $1.25 Grade

For Saturday only, your choice of extra fine $1.25 per gallon claret, or fifteen-year-old port wine, sold regularly at $1.25 per gallon—extra special—85c.

If you want absolutely pure wines and liquors that are guaranteed under the Pure Food Laws and desire to save money, take advantage of these Germain Saturday Specials.

Local Beer $1 Dozen

Edw. Germain Wine Co.
655 South Main St.
HOME EX 919 SUNSET MAIN 919
We Fill Phone Orders Promptly

Last One $3 Last One

San Diego and back

Tickets on sale Sept. 4 and 5—Limit 30 days.

Last Excursion to San Diego

Just across San Diego Bay is Coronado.

Santa Fe

The most popular,
The most refined
Summer Resort on Pacific Coast.
Boating — Bathing — Fishing — Golf — Tennis — Polo — Motoring —Driving.
Band Concerts—Dancing.

For detailed information call on
E. W. McGee, Gen. Agt.
334 South Spring Street.

For the Festival of the Sea At Long Beach, Sept. 1 to 5

The Salt Lake Route is prepared to accommodate a large number of people with excellent train service, leaving First St. Station at 8:50 a. m. and 1:30 p. m. Tickets may be purchased at 601 S. Spring St. or at station for

Fifty Cents SALT LAKE ROUTE Round Trip

Homely Women made good looking and good looking women made beautiful by using

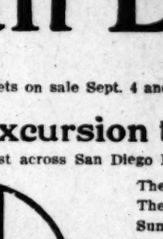

CREME DE CAMELIA
(A Liquid Powder)
It restores the velvety, clear, rosy complexion of childhood. 50 cents at all Druggists
Troy Pharmacal Company
Ask your druggist for a free sample.

Marco Salmon
At All Grocers

GREAT HALF PRICE SALE
Cravenettes and Auto Clothing for Men, Women and Children
GOODYEAR RAIN COAT CO.
210 So. Broadway

MEN'S SUITS MADE TO ORDER SCOTCH TAILORS $30 SO. SPRING $15

Largest and finest stock of
Dinner Sets
in Southern California
Parmelee-Dohrmann Co.
430-44 South Broadway

Auctions

Auction
Saturday, Aug. 29th at 10 a. m.

Of the entire furniture of two flats, Nos. 413 and 415 S. Flower street, comprising sanitary couches, oak rockers and tables, Brussels carpets and rugs, oak dressers and chiffoniers, brass enameled beds, bedding, oak extension table, dining chairs, china, stoves, kitchen utensils, etc.
C. M. STEVENS, Auctioneer.
Office 203 Tajo Bldg. Both phones.

Thos. B. Clark
AUCTIONEER
632 So. Spring Street.
F1907 Broadway 1921

If you don't buy your suit at "Kahns" you don't buy your suit "RIGHT"
457 So. Broadway

MISS de LAGUNA AND MISS VANCE'S SCHOOL FOR GIRLS
THE WESTLAKE SCHOOL.
Accredited to leading colleges. 612 South Alvarado street. Main 4660. Home 1615.

HEALD'S Business College
(The Southern California)
614 So. Grand Ave. Summer School.

GIRLS' COLLEGIATE SCHOOL
(Casa de Rosa)
ADAMS AND HOOVER STS.
Alice K. Parsons, Joanne W. Dehnen, Principals.

UNION SCHOOL OF TRADES
129-125 E. 9TH ST., LOS ANGELES. 200 students last year. Electricity, plumbing, bricklaying, actual work—no toys or books. Write for catalog.

Schools and Colleges.

DOBINSON
School of Expression Tenth Year
1044 SOUTH HOPE ST.
The Speaking Voice. Reading. Shakespeare, Dramatic Art, the Stage. Private coaching for professionals. Evening classes. Plays in rehearsal now. Public appearances. Write or call for particulars.
FALL TERM OPENS SEPT. 21.
But we are teaching all the time. Instruction in class and privately.
GEORGE A. DOBINSON, Principal.

Phones—B5721; Broadway 3923.
VON STEIN ACADEMY (Inc.)
For Pianists
15th Street and Grand Ave.
Attend the "Thursday Afternoons." PIANO-STUDY from beginning to highest artistic achievement, including all branch-studies without extra charge.
HEINRICH VON STEIN, Pres.
VOCAL DEPARTMENT
Riccardo Lucchesi, formerly Professor at New England Conservatory, Boston, Mass.
VIOLIN DEPARTMENT
Julius Bierlich, pupil of Cesar Thomson, Brussels.
Pupils Accepted Daily—Catalog, terms, etc., free upon application to Secretary.

Marlborough School For Girls 895 West 23rd Street
REOPENS SEPTEMBER 29TH.
Certificate admits to college. Pupils under fourteen not received.
Reference from school last attended absolutely necessary if applicant is unknown to the principals.
MRS. GEORGE A. CASWELL, Principal.
MISS GRACE WILTSHIRE, Associate Principal.

Marlborough Preparatory School
926 West Adams street. Home 626 Day School for girls under 14 years old. Academic year 1908-09 begins September 28. Address for latest catalogues.
MISS IDA B. LINDLEY, Principal.

CUMNOCK School of Expression and Academy
Fifteenth Year Opens Sept. 24
Boarding and Day School for Young Women. Expression, Academic and Special Courses. Refined atmosphere, best influences, high ideals. Out-door study, gymnastics, tennis, basket-ball. Illustrated catalog mailed free upon request. School open daily.
1500 SOUTH FIGUEROA STREET.

Harvard School (Military)
Western Ave. Fall Term begins Sept. 22. Fits for college and business. Fine buildings. Fourteen Masters. Chemical and Physical Laboratories. Machine shops. Forging and Woodworking. Ten-acre campus. Cement tennis courts. Quartermile track and 220-yd. straightaway. Gymnasiums. Hot and Cold Shower Baths. Indoor Rifle Range. (Write for illustrated catalogue.) Phone 12347. Grenville C. Emery, Litt. D., Head Master.

ANNOUNCEMENT
September 1 the WOODBURY moves into new and larger quarters in the mammoth new Hamburger Building, Hill-Eighth-Broadway. Until that date school is in full progress at present location. Call, write, phone for particulars. F1850, Main 2268.
Woodbury Business College
939 S. HILL. Day and Evening.

Hitchcock Military Academy
San Rafael, Cal.
Splendidly equipped and highly recommended. Accredited to the universities. Private tutor for each cadet. Separate building for young boys. Xmas term begins Aug. 7th. Illustrated catalogue may be obtained from Mr. C. E. Pendell, 1038 S. Alvarado. Los Angeles, whose son attends the Academy, and who has kindly consented to act as reference.

Huntington Hall
Boarding and Day School for Girls.
Opens Oct. 14, 1908
Registration may be made now at school. FLORENCE HOUSEL, Principal. 1111 S. Main st. Telephones Main 7185. Home

St. Matthew's Military School
BURLINGAME, CAL. FOUNDED 1888.
Location and equipment unexcelled. Accredited. Detail of U. S. Army officer. Select school for very young boys. For catalogue and complete information apply to Jos. Quincy Adams Jr., 806 South Spring St., Los Angeles, or to Rev. William A. Brewer, A.M., Rector, Burlingame, Cal.

CALIFORNIA TEACHERS' AGENCY
ESTABLISHED 1889
Teachers wanted. Teachers prepared for examination.

English Classical School
Pasadena, Cal.
Day and boarding school for girls and young women. Certificate admits to colleges, post-graduate courses, art, music, gymnasium.
ANNA B. ORTON, Prin.
Tel. Home 694.

URBAN ACADEMY
Military School for YOUNG Boys and Girls
Boarding and Day. Primary, Intermediate and College Preparatory. OUT DOOR DORMITORIES. Manual training, gymnasium, tennis, fencing, rifle practice. PRIN., MISS McDONNELL; Com'd't, COL. R. P. KELLY, West 9th and Beacon sts. Phone 52967.

School of Art and Design
Cor. Sixth & Alvarado
and illustration. Illustrated prospectus on application. Students join any time.

ADAMS HEIGHTS SCHOOL
1816 West Adams street. Boarding and day school for girls under 15 years. Boys admitted to kindergarten.
School opens September 28.
Miss Thomas and Miss Musgrove, Principals.

The Brownsberger
HOME SCHOOL $37
The Lessons We Teach Business Colleges Do Not.

CALIFORNIA MILITARY ACADEMY
SANTA MONICA, CAL.
College preparatory and business courses. Ideal winter climate. Only school in the vicinity of Los Angeles situated directly on the Ocean Front. Catalogue on application.

Los Angeles Business College
Established 1882. 617 W. 8th
CALIFORNIA SCHOOL
FOR BOYS OF SIX YEARS AND UP.
Boarding and day—military drill, physical culture, manual training, languages. Illus. catalogue. M. WILLIAM BRICK, A. M., Prin. Home 22473.

Miss Allen's School
FOR NERVOUS AND BACKWARD CHILDREN.
1816 Georgia Street

GRISWOLDA
A school for boys. REDLANDS, CAL. Limited to six boarding pupils. Special care. G. C. Griswold, Head Master.

PRIVATE SCHOOL, 1154 So. Alvarado
All grades. Individual instruction. Public school course of study unless some other is preferred. Tutoring in grade work; special work in English for adults. Fall term begins Sept. 21. Margaret E. Abell, Prin.

College of Fine Arts
University of So. Cal. Fall term opens Sept. 14th. Catalogue on request. W. L. JUDSON, Dean.

Classified Liners.

Rates: The rate for inserting "want" ads in The Daily Times is 1c per word for each insertion; in the Sunday issue 1½c per word, each insertion; minimum charge 20c; except under following classifications the rate for which is 10c per line, minimum charge 30 cents: "Society Meetings," "Personals," "Special Notices," and "Baths and Massage."

"Liner" (classified) advertisements for Sunday insertion received over the counter or by telephone after 11:30 o'clock Saturday nights will be inserted under heading "Too Late to Classify."

Sunday real estate advertisements, to be classified properly, must be in The Times office before 10:30 o'clock Saturday nights. Rate 1¼ cents per word.

The Sunday circulation of The Times exceeds 77,000 copies, and more "Liners" are regularly printed in its columns than in the five other Los Angeles newspapers combined.

Telephone your want advertisements. Ring up "The Times" any time of day or night and secure prompt and careful attention.

The Times cannot guarantee accuracy or assume responsibility for errors of any kind occurring in telephoned advertisements.

THE TIMES will not be responsible for more than one incorrect insertion of any advertisement ordered for more than one time.

Advertisers should retain receipts given by The Times in payment for "Liners," as no mistakes can be rectified without them.

SPECIAL NOTICES—

SUNDAY REAL ESTATE LINERS—Classified real estate advertisements for insertion in THE SUNDAY TIMES must be in the office not later than 10:30 o'clock Saturday nights. Other "want" advertisements for Sunday insertion will be taken over the counter until 11:30 p.m.

The great volume of liners printed in The Sunday Times, numbering regularly over 5000 separate announcements, makes this regulation absolutely necessary in order to get the big Sunday issue out on time.

CESSPOOLS— $5 TO $10

CLEANS THEM OUT.

25 years' experience in Los Angeles. Ask your neighbor about us; 6 tanks; no waiting. LOS ANGELES SANITARY CO., E3146, Temple 593.

CESSPOOLS—

IF YOU WANT GOOD WORK AND PROMPT ATTENTION, CALL US. OUR FOREMAN IS A PLUMBER AND KNOWS HOW; 1 TO 2 LOADS CLEANS A CESSPOOL. RED CROSS SANITARY CO. MAIN 8036. 20004.

TIMES BRANCH OFFICE, 631-633 S. SPRING st. Advertisements and subscriptions left at the new Spring street office of The Times will receive as careful attention as at the main office. Competent clerks in attendance.

M. ELLA HARRIS INSTITUTE—World's Famous Skin Specialist. Wrinkles, Smallpox Pits, Freckles, Removed. Full line of facial preparations. Removed to 453½ S. Broadway. Phone F1387

CESSPOOLS CLEANED OUT; WE TAKE out over 100 gallons at each load more than other company at same price. IMPERIAL PUMPING CO., 1311 W. 20th. Home 22040, West 5396.

ANNOUNCEMENT — ORIGINAL TALLY-HO STABLES, 109 N. Broadway. Fine saddle horses, finest livery in city; calling broughams, funeral carriages, tally-ho parties, automobiles.

I WILL MOVE ALL YOUR FURNITURE and piano in one load with large flat spring wagon for $5 for 9 hours' work. 'PHONE HOME 22068, WEST 1454.

WANTED MAN OR WOMAN INTERested in ranch work. Small cash required. Straight deal. Address O, box 192, TIMES OFFICE.

CALIFORNIA STEAM CARPET CLEANING WORKS cleans carpets, refitting, sewing and laying. 129 E. 4TH ST. Main 715, Home A8254.

FEATHER PILLOWS RENOVATED AT ACME FEATHER WORKS, 753 San Pedro. 'Phone Sunset Main 1166, Home 3041.

LADY WILL TEACH DANCING, WALTZ and two-step; private lessons at 50c each. 'PHONE F2062.

BARGAINS IN SAMPLE SHOES. VISIT our salesrooms, top floor, Bryson Block. SAMPLE SHOE CO.

BORDER FREE WITH 5c WALL PAPER in combination. Walter, 627 S. Spring. F1055.

SANATORIUM COTTAGE SYSTEM, CONdensed cases. BOX 680, Station C.

LACE CURTAINS LAUNDERED BY HAND, West 391, Home B4719. MRS. HEATH.

PERSONAL—Business.

PERSONAL—MADAM KARMA. MADAM KARMA. MADAM KARMA. MADAM KARMA. ASTRAL DEAD TRANCE PSYCHIC, WITHOUT ASKING ONE QUESTION, BRINGS NAME AND LETTER WORD. Karma gives names, dates, facts, figures. Tells you of loved ones, living or dead. YOUR SECRET TROUBLES, the cause and remedy. In fact, everything. Locates absent ones, overcomes your rivals and enemies. Gives infallible advice on all affairs of life, including business, law, health, changes, travel, patents, financial troubles, love, courtship and marriage.

To receive the 50c reading you must cut this advertisement out and bring it with you. Hours—10 to 8; Sunday and daily. Locate at HOTEL MILTON, parlors 17-18-19. 533½ SOUTH BROADWAY—533½. NO SIGN—WALK IN.

MADAM KARMA. MADAM KARMA. MADAM KARMA. MADAM KARMA. MADAM KARMA.

PERSONAL—

MRS. MASSON,

the noted palmist of London, Eng., may be consulted at 325 SPRING ST. (Over Owl Drug Store.) by those desiring careful, conscientious and reliable hand readings from one of the foremost palmists of the day.

Investments, changes of business, losses and gains, lawsuits, deaths, marriages, separation, and, in fact, all that life holds for you is plainly written in your hand; it is simply a question of correct interpretation.

HIGH CLASS PATRONAGE SOLICITED.

PERSONAL—

STANLEY, PSYCHIC. Readings. Fifty cts.

STANLEY'S notably trustworthy, talented, pure, infallible, surprisingly superhuman advice satisfies and amazes thousands. NEVER classed as nonsensical and nefarious. LEAVES one hope with the afflicted mind. EVEN brings prosperity to the unfortunate. EARNING leaves when you consult STANLEY.

HIS NAME A DOUBLE GUARANTEE. HOURS 9:30 TO 7:30.

324 S. HILL ST. OPP. LOS A. PAC. DEPOT.

PERSONAL—

THE WORLD'S GREATEST ASTRAL SEER AND PSYCHIC. MILBURN.

WHEN CONSIDERING A PSYCHIC consult the best. Milburn is the acknowledged leader of them all. Permanently located in Los Angeles. He advises you with a power higher than human. He brings sunshine and success in your life, telling you how to overcome enemies and obstacles. Work guaranteed. 428 W. SIXTH ST. Hours 10 to 3, 7 to 9; daily and Sundays.

PERSONAL — PROF. ALTHOUSE, CELEbrated astrologer and palmist, acknowledged by the best intellects as the most remarkable reader in this country; casts complete horoscopes; advice on all questions of life. His readings, scientific absolutely correct; must be no wise be classed with those of other leaders. With each hand and astrological reading, HIGH-CLASS PATRONAGE. Beware of unreliable readers. 250½ S. SPRING.

PERSONAL—MME. ANNUVE, THE WONderful trance psychic and mental healer, through her marvelous psycho-vibratory and telepathic powers, brings about more happy marriages, reunites the separated and helps more people to health, wealth and happiness than any physchic in America. Her readings are miraculous. $1 life reading, 50 cents. (Bring this ad.) 742 S. BROADWAY, between 7th and 8th sts.

PERSONAL—TIMES BRANCH OFFICE, 631-633 S. Spring st. Advertisements and subscriptions left at the new Spring street office of The Times will receive as careful attention as at the main office. Competent clerks in attendance.

PERSONAL—WANTED TO KNOW NAMES and addresses of parties who saw accident to young lady in alighting from car at 10th and Hope sts., Aug. 6, at 10:45 p.m. PHONE B1544.

PERSONAL — FRANKIE YOUNG, WHO lived at 215 N. San Pedro; George Carr wants to see you. Call 230 N. SAN PEDRO, room 18.

PERSONAL—MRS. WESLEY, RELIABLE life reader and medium; advice on all affairs of life; business, love or journeys. 831½ S. SPRING. Parlors 11 and 12.

PERSONAL — BARGAINS IN SAMPLE shoes. Visit our salesrooms, Top floor, Bryson Block. SAMPLE SHOE CO.

PERSONAL — MME. ORA, PALMIST, CARD reader; ladies, 25c; gents, 50c. 303½ S. Spring.

PERSONAL—LADIES, USE DR. MARTEL'S pills, standard remedy; all druggists. FRENCH DRUG CO., 20 W. 22nd, New York.

PERSONAL—WILLARD HEALEY, GIVE ME your address. BRANDLE, Fullerton.

WANTED—Help, Male.

WANTED— MURRAY & READY. Leading Employment and Labor Agents, Second and Main sts. Broadway 4610. Phones A3918.

5 carpenters, near Santa Barbara, long job ..... $3.50, 8 hours.
Crane engineer ..... $3.00 day.
Ranch cook ..... $20 etc.
4 machine miners ..... $3.50, 8 hours.
25 teamsters, Monterey, Co. ..... $2 day.

WANTED— JAPANESE. PACIFIC EMPLOYMENT CO., Largest and most popular agency. Telephone Home E1078; Main 1714. House and window cleaning department. Female department, and general labor contractor office. 631 West 6th st., Los Angeles, Cal. ATTENTION, Beware of imitators who are using our firm name, "PACIFIC."

WANTED—SUCCESS IN THE MAIL ORder business depends on your working plan; I made $50,000 in five years; began small; I will show you how to start right, send for particulars. MANAGER, box 842, Lockport, N. Y.

WANTED— JAPANESE EMPLOYMENT AGENCY, 429 W. Sixth st. Home F5238; Main 2764. COOKS, WAITERS, PORTERS. Ranch hands, house and window cleaners, HOUR OR DAY CONTRACT.

WANTED—CHEF COOK, $25; SECOND, $20; for Catalina until Sept. 11, fare refunded. Leave today; call early. Short order cook, beach, steady, $15; all-around cook, city, $15. MARK'S EMPLOYMENT AGENCY, 125 East Second.

WANTED—SALESMEN. WE WANT SIX salesmen at once; prefer men experienced in stock selling or who have solicited advertising or insurance. Must furnish references. See DEVENDORF, with THE ACKERLY CO., 535 South Broadway.

WANTED— JAPANESE EMPLOYMENT AGENCY, 520 S. Main. House cleaning company, F6591, 511 W. 8th st. We furnish all kinds of help for hotels, restaurants and private families.

WANTED—DOCTOR. A FINE LOOKING, gray-haired, registered physician, with some hospital experience; also a younger registered physician. No traveling, good salary. 747 S. MAIN ST.

WANTED—COMPETENT GARDENER FOR nursery work near city. Must be thoroughly experienced in all branches. Answer fully, including age and wages expected. Address O, box 158, TIMES OFFICE.

WANTED—HIGH SCHOOL OR COLLEGE man of good neat appearing solicitor for entire or part of day. See MACDONALD, 8-12 a. m. Los Angeles College of Osteopathy. Entrance opposite Public Library.

WANTED—A GOOD WINE MAKER TO take charge of and manage a winery; must come with good recommendations; good salary and permanent position. Address R. POGGI, San Pedro, Cal.

WANTED — HANSEN EMPLOYMENT AGENCY, the old reliable. 204 E. 2d st. Lathe and bandsaw man, $3.50 day; colored hotel cook, see mo.; 2 nursery hands, $20 mo.; upholsterer, $3 day.

WANTED — GOOD STENOGRAPHER AND bookkeeper, capable of taking charge of correspondence. STENOGRAPHERS EXCHANGE, (Middleton's.) 315 Union Trust Bldg. F5015, Main 6159.

WANTED — YOUNG MEN OF GOOD ADdress to sell a necessity to business men. Hustlers can make good money. 234 HELMAN BLDG., 2nd and Broadway, before 10 a.m.

WANTED—COMEDIAN; MUST HAVE GOOD SPECIALTY; LONG ENGAGEMENT TO RIGHT PARTY. CALL TODAY, NEW YORK DRAMATIC AGENCY, 517 S. BROADWAY.

WANTED—A GARDENER; ONE WHO HAS had nursery experience preferred. Give telephone number, if possible. Address O, box 110, TIMES OFFICE.

WANTED—WORK IT WESTGATE'S WAY. We have just the man you are looking for. 234 SECURITY BLDG.

WANTED—AT ONCE, EXPERIENCED OPerators on ladies' coats; permanent position and good pay. ROSENTHAL & SALZMAN, 322 S. Los Angeles st.

WANTED — BE YOUR OWN BOSS. I have pleasant work for you at $4 per day. Call 9 to 12 today. 727½ S. BROADWAY, room 15.

WANTED — ALL AROUND RULER AND a bookbinder. Must be first-class and quick. Address PHOENIX PRINTING CO., Phoenix, Ariz.

WANTED—WILLIAM LOCHMAN, WHOSE address was 712½ E. First st., to send his address to 211 CURRIER BLDG., or telephone Home 53854. Have position for him.

WANTED — YOUNG MAN WHO CAN waltz and two-step. Must have 3100. MALOT SCHOOL OF ACTING, 253½ W. 4th, afternoons, 3 to 5.

WANTED—EXPERIENCED, FIRST-CLASS portrait canvassers; new proposition. Can make big money. Call at 1204½ CENTRAL AVE., upstairs, Monday and Tuesday.

WANTED — SALESMAN, SPECIALTY salesman, excellent proposition, exclusive territory. Call 9 a.m. 634 SAN FERNANDO BLDG.

WANTED — MAN BETWEEN 21 AND 30 years of age for office work and collecting. See Manager at 509 GERMAIN BLDG., after 9 a.m.

WANTED — EXPERIENCED GROCERY man for delivering and soliciting in country. Apply STERN & GOODMAN, Fullerton, Cal.

WANTED — WILL GIVE GOOD SOBER handy man room and board to work around rooming-house part of day. PHONE MAIN 8377.

WANTED—PAINTER TO PAINT BUNGAlow, 294 WEST 41ST. Will accept painting contract as first payment on lot on West 37th.

WANTED — EGG CANDLER; ONE THAT understands his business; no others need apply. L. L. RYAN & CO., 714 N. Alameda.

WANTED — AUTOMOBILE DEMONSTRAtor, chauffeur, mechanic. Give address. Address N, box 136, TIMES OFFICE.

WANTED—FIRST-CLASS CARPET SEWER. Apply this morning. LYON-M'KINNEY-SMITH CO., 652 S. Broadway.

WANTED—EXPERIENCED TEA AND COFfee solicitors for house-to-house work. Apply before 9 a.m., 915 CENTRAL AVE.

WANTED — EITHER CLOTHING OR TAIlor salesman. Apply SCOTCH TAILORS, 830 S. Spring.

WANTED — 2 BARBERS, SATURDAY morning. COR. 1ST AND SPRING, under Equitable Bank.

WANTED — EXPERIENCED GARDENER for one-half time. Call Sunday at 2 p.m. 1907 W. 67TH ST.

WANTED — EXPERIENCED DRIVER FOR wagon. UNIQUE DYE WORKS, 704 South Grand ave. Apply after 7 a.m.

WANTED — SALESMEN TO SELL THERmal bottles; fine side line. DUNN & GORE, 312 S. Broadway.

WANTED BARBER, COLORED, AT 125 S. San Pedro st. Call after 8 a.m. Phone BROADWAY 2690.

WANTED — BOY FOR GENERAL PURposes. Apply to M. P. SHAPLEIGH, 1409 S. Hope st.

WANTED — FIRST-CLASS CARRIAGE body maker for Earle Automobile Works, 1339 S. Main st. Phone MAIN 7864.

WANTED—A FIRST-CLASS CITY SALESman. Call after 9 a.m. H. H. FOWLER, Van Winkle Hotel, 349 S. Olive.

WANTED—AT ONCE, GOOD AD COMPOSitor for a week. THE PROGRESS, Pomona.

WANTED—CLOTHING AND FURNISHING goods salesman. J. A. JEPSON & CO., 537-39 S. Spring.

WANTED—AN ENERGETIC YOUNG MAN to call on merchants. Salary or commission. Call ROOM 14, 453½ S. Spring st.

WANTED—PLATEN PRESS FEEDER. RENSHAW, JONES & SUTTON CO., 812 Stephenson ave.

WANTED—BUSHELMAN AND PRESSER. Apply 207 SOUTH SPRING.

WANTED—2 GOOD JUNIOR PLUMBERS. Call 2212 CENTRAL AVE.

WANTED—10 MEN TO PUSH ICE CREAM carts; can make $2 daily. 2207 S. MAIN.

WANTED — MAN WITH TEAM TO DO grading. Phone before 9 a.m., EAST 2786.

WANTED—PAINTER CALL ON P. C. KELLHER, Orange st., Compton.

WANTED—Help, Male.

WANTED— HUMMEL BROS. & CO., A strictly first-class agency. All kinds of help promptly furnished. Your orders solicited. 116 EAST SECOND STREET. Between Main and Los Angeles sts. Largest and best equipped offices on Pacific Coast.

SUNSET MAIN 509. HOME EXCHANGE 509. Engineer on steam crane, $3; teamster, haul oil company, $2 and found; janitor, beach, $60, room; buggy washer, country, $50 and room; carpenters, country, $3; machine miner, Arizona, $3.50; chuck tender, Arizona, $2, boss here; pruners for olive orchard, $2 day; ranch hands, $30, $35 etc.; milkers, $25, $40 etc.

HOTEL DEPARTMENT. Man and wife, cook and second, hotel, country, $100 etc.; chef cook, Arizona, $100 etc.; second cook, Arizona, $75 etc.; restaurant cook, city, German, $15 week; restaurant cook, city, German, $17.50 week; man and wife, cook and helper, $75 etc.; restaurant cook, beach, $14 week; waiters, mountain resort, $30 etc.; lunch counter waiter, city, $8 week; marker and distributor, $15 week. HUMMEL BROS. & CO.

WANTED— JAPANESE HAMA EMPLOYMENT OFFICE. Main 6762. F4704. F5820.

We select very carefully, and promptly furnish all kinds of help, cooks, waiters, porters, janitors, house cleaners or ranch hands.

DAY WORK DEPARTMENT. House cleaners, window cleaning, gardeners, carpet cleaning, by hour, day, week or month. Please remember we do our best to your satisfaction. 702 S. GRAND AVE., L. A., Cal.

WANTED—ONE EXPERIENCED SALESman for California. Must be of good repute, industrious, and have sufficient money to travel the State continuously for first 30 days. Commissions promptly paid. Splendid income assured. Yearly contract. To secure consideration enclose references from firms of standing. Bonafide offer. THE WILLIAMSON-HAFFNER CO., Makers of Art Calendars, Denver, Colo.

WANTED—Male or Female. Help. (Investment Required.)

WANTED — HAVE FINE OPENING FOR young energetic man who is desirous of advancement and can invest $225 in old established light manufacturing business that will clear you $100 week; no experience required, as owner is practical man. Call 206½ S. BROADWAY, room 2.

WANTED—MANUFACTURING COMPANY has good opening for man of ability and integrity; salary commensurate with abilities; special opportunity will be given for investment. Address P, box 70, TIMES OFFICE.

WANTED—MAN TO DRIVE LAUNDRY wagon, guaranteed salary, must give $350 cash bond. DRIVERS' INDEPENDENT LAUNDRY, 773 Clanton st., ask for manager.

WANTED—MAN FOR LIGHT OFFICE work and collect; small investment. See Manager, 215 THORP BLDG., corner Broadway and Franklin.

WANTED—EXPERIENCED CANVASSERS; ladies or gents, $10 capital. Call 10 to 12 a.m. 333 COPP BLDG.

WANTED—Help, Female.

WANTED—AS INFORMATION CLERK, IN the new offices of WRIGHT & CALLENDER COMPANY, a young or middle-aged woman. Must be thoroughly acquainted with the streets in this city, car lines, churches, schools, public buildings, etc. Do not apply unless you can meet above requirements, as absolutely no consideration can be given to any applicant who has not the local knowledge called for above. Apply to Mr. Newton, with WRIGHT & CALLENDER COMPANY.

WANTED— HANSON EMPLOYMENT AGENCY, The Old Reliable. 204 E. 2ND ST. Hotel waitress, Santa Maria, $25 month, fare paid; 2 chambermaids, city, $25 month; $20 month; hotel waitress, city, $30 month; cafe waitresses, $8, $9 week; cafe waitress, Catalina, $10 week; house girls, all kinds of places, $15 to $40 month; pressers, $12 week. Bathroom attendent, $35 month, room and board.

WANTED—GIRLS TO SEW IN OVERALLS and shirt factory. Machines run by power. Steady work and good wages earned. Learners paid while learning. Call at BOSS OVERALL FACTORY, 346 New High st., near Temple st.

WANTED—AN EDUCATED YOUNG LADY as companion and working housekeeper to a middle-aged couple, where she will be as one of the family and have a good home. Salary $25. Address, with particulars, P.O. BOX 532, Whittier, Cal.

WANTED—TWO FINE APPEARING PROTestant ladies for attendants in doctor's office. Must be well educated and excellent dressers. No limit to salary for the right party from country preferred. No. 747 S. MAIN ST.

WANTED—TEACHERS HOLDING CALIfornia certificates, for city and country schools; if not certificated take our "short-cut" preparation for certification. BOYNTON TEACHERS' AGENCY, 525 Stimson Blk. 21.

WANTED—LADIES MAKE SOFA PILLOW tops and art novelties at home; quick and beautiful work; taught free; pays $8 to $18 week'y. Call at store, 754 S. BROADWAY. Woman's National Art Exchange.

WANTED—EXPERIENCED DRY GOODS and ladies' furnishings salesswoman; ability to talk on dress goods and suggest trimmings for same, $65; north. INDUSTRIAL & COMMERCIAL BUREAU, 132½ S. Spring.

WANTED—MIDDLE AGED OR ELDERLY woman as companion to woman invalid; no lifting; good home at beach, permanent. Apply to 364 N. OCCIDENTAL BLVD. Take West Temple st. car.

WANTED — 50 GERMAN GIRLS TODAY for good cook and housework places; good wages. SWEDISH EMPLOYMENT BUREAU, room 641 Chamber of Commerce Bldg., 139 S. Broadway.

WANTED — 50 SWEDISH GIRLS TODAY for good cook and housework places; good wages. SWEDISH EMPLOYMENT BUREAU, room 641 Chamber of Commerce Bldg., 139 S. Broadway.

WANTED—OPERATORS ON POWER MAchines to make overalls; experienced and inexperienced; pay while you learn. Call between 8 and 9 tomorrow at 120 W. 6TH ST.

WANTED — GIRLS TO MAKE KIMONOS and house dresses on power machines. If you are a good operator, call PACIFIC GARMENT CO., 360 South Los Angeles.

WANTED — A COMPETENT GIRL FOR general housework in small family; must be a good cook. 2814 DALTON AVE. Home phone 72252.

WANTED—WORK IT WESTGATE'S WAY. We have just the one you are looking for. 234 SECURITY BUILDING.

WANTED—A WOMAN TO DO GENERAL housework; one who will appreciate a good home; permanent position. Phone West 1634 or call 3475 SECOND AVE.

WANTED — BE YOUR OWN BOSS. I have pleasant work for you at $4 per day. Call 9 to 12 today. 727½ S. BROADWAY, room 15.

WANTED— First-class trimmer. Apply MARVEL MILLINERY. 241 S. Broadway.

WANTED — EXPERIENCED MAKER wants one accustomed to high-class millinery work. Apply at NEWMAN'S FRENCH HAT SHOP, 340 S. Broadway.

WANTED—YOUNG GIRL OR MIDDLE-AGE woman to do general housework in family of 2. Call at once, No. 1820 BURLINGTON AVE.

WANTED—A GOOD GIRL GOR GENERAL housework, small family; wages $25. Apply 1761 W. 24TH. Take W. Adams st. car.

WANTED—FIVE LADIES IMMEDIATELY at the FLORENTINE HAIRDRESSING COLLEGE, 227 Mercantile Place. Phone F7257.

WANTED—GIRL FOR GENERAL HOUSEwork; 2 adults and baby in family, $25. 1615 MILLARD AVE. Phone W. 1253.

WANTED — GERMAN OR SWEDE GIRL, middle-aged; lady's maid. Address O, box 101, TIMES OFFICE.

WANTED—GIRLS, EXPERIENCED PAPER box makers. RENSHAW, JONES & SUTTON CO., 821 Stephenson ave.

WANTED—YOUNG LADIES TO ENTER training school for nurses. Apply at JOSEPH'S HOSPITAL, San Diego, Cal.

WANTED—OPERATORS ON SHIRTWAISTS and underwear for power machine. L. A. NOTION CO., 410 S. L. A. st.

WANTED—AGENTS TO SELL PHOTO COUpons. F. O. HAUSSLER, photo studio, 107 N. Spring.

WANTED—A NURSE TO CARE FOR BABY. One wishing a good home. Call GIBSON APARTMENTS, 4th and Hope sts., office, 20.

WANTED—12 EXPERIENCED CLOAK AND suit saleswomen. Apply SUIT, BULLOCK'S, Saturday morning before 10.

WANTED—GIRL TO DO GENERAL HOUSEwork. Inquire 920 PARK VIEW. West 9th st. car line.

WANTED—GOOD GIRL FOR GENERAL house work; good home. 1253 WESTLAKE AVE.

WANTED—2 PANTS FINISHERS, STEADY work. SCOTCH TAILORS, 230 S. Spring st.

WANTED — GIRL FOR LIGHT HOUSEwork. 2636 VERMONT AVE. West 3060.

WANTED—GOOD CHAMBER MAID. 637 S. HILL ST.

WANTED—A LADY IN SHOOTING GALlery, 315 COMMERCIAL ST.

WANTED—Help, Female.

Note—Applicants for positions are advised not to enclose original recommendations in answer to ads. Send duplicates only.

WANTED—PASTRY COOK, HOTEL, $55 etc.; clerk, bakery and lunch room, $7 etc.; mangle girls, laundry, 17 week; ironer han laundry, $12 to $15 week; bath woman, hot springs, $25 etc.; woman clean bathrooms, hotel, $30 etc.; woman cook, desert, $50 etc.; chambermaid, hotel, $25; another, $20 etc.; chambermaid, beach, $20 etc.; woman, mixed work, beach, $25 etc.; waitress, Bakersfield, $35 and meals; waitress, Imperial Valley, $20 etc.; 3 waitresses, north, $25 etc.; waitress, cafeteria, $8 week; two chambermaids, mountain resort, $30 etc.; nice place, call early; house work, no cooking, nice place, ranch, $25 etc.; family cook, $30 etc.; ten house girls, $20 etc.; $25 etc.; lunch counter waitress, cafeteria, $4; lunch counter waitress, beach, $8 and room. HUMMEL BROS. & CO., 118 East 2nd st.

WANTED— MARK'S EMPLOYMENT AGENCY, 125 East Second st. Main 465, A3647.

Middle-aged woman, working housekeeper for man and wife, Nevada, free fare, $30 and found; cook for 5 women at beach, $30 and found, do the laundry and make $60 up; good looking head waitress, easy place, no Sunday, $8; chambermaid, $20 found; waitresses, $8 and $9; waitress, beach, $8; girls, general housework, $5 and $30.

WANTED—GIRL FOR GENERAL HOUSEwork, family of two. 1322 MAGNOLIA.

WANTED — WOMAN FOR GENERAL housework. 739 W. 17TH ST.

WANTED—Help, Male and Female.

WANTED—10 MEN AND WOMEN TO WORK for the Brotherhood of American Yeomen in California, Oregon and Washington; can make good salary. Call on or address H. A. MILLER, Coast manager, 510 Bumiller Bldg.

WANTED — HIGH-CLASS LADIES' TAILors; also experienced skirt maker; also errand girl. Only experienced need apply. ONZ, 1107 W. 24th.

WANTED—Help, Male and Female. (To Learn Trades.)

WANTED—YOUNG MEN BETWEEN THE ages of 18 and 25, are taught to operate the linotype machine at THE TIMES LINOTYPE SCHOOL, corner San Fernando and College sts., Los Angeles. Good operators are in demand in every section of the country, and the pay is above the average. It is possible to learn in from three to six months. Apply to SCHOOL MANAGER for terms.

WANTED — 200 STUDENTS THIS YEAR. Electricity, plumbing, bricklaying taught in few months' actual work; no toys or books; advanced students paid wages; positions sure. Free catalogue. UNION TRADE SCHOOL AND CONTRACTING CO., 120-126 E. 9th.

LADIES, LEARN BEAUTY CULTURE, hairdressing and hair manufacturing at MacDonald's, the original college of Los Angeles. Special summer rates now. MacDonald's College of Beauty Culture, 204 MERCANTILE PLACE, cor. Spring.

WANTED—BEAUTY CULTURE PAYS BIG advantages of others, and satisfaction. FLORENTINE HAIRDRESSING COLLEGE, the Big Broadway Beauty School, entrance 227 Mercantile Place. Hairdressing and manicuring, 15c. F7257.

WANTED—Help, Male and Female. (Instruction Course.)

WANTED — RAILWAY MAIL CLERKS, postoffice clerks, carriers, $1200 yearly; November examinations; preparation free. Write immediately FRANKLIN INSTITUTE, Rochester, N. Y.

WANTED—YOUNG MAN TO DO LIGHT OFfice work evenings for room and board, while attending L. A. Business College. Phone the SECRETARY, F2196, Main 5576.

WANTED—YOUNG MAN TO ASSIST WITH janitor work for tuition while attending L. A. Business College. Call 417 W. 5TH.

WANTED—Situations, Male.

WANTED—CHAUFFEUR, CAREFUL DRIVer, strictly temperate, familiar with high-powered cars, wishes position; does own repairing. Moderate salary; first-class references. Address CHARLES ARMAND, 740½ S. Hill.

WANTED — AN ELDERLY MAN WHO holds good position as gardener on private place wants chance to work for gentleman and make home there. Can milk, care for horses and do housework. Address O, box 50, TIMES OFFICE.

WANTED—SITUATION, BY ENGLISHMAN, as first-class all-around valet and gentleman, or traveling servant; understands all kinds of housework or nursing; first-class references. C. G., [illegible] Pean Park, Cal.

WANTED—SITUATION BY YOUNG MAN, experienced stove, plumbing, furniture, delivery, collector or watchman; reference and bonds given. GUST, 147 West 32nd st. Address H, box 82, TIMES OFFICE.

WANTED — COMPETENT AND CAREFUL driver of high powered cars, graduate of Los Angeles Automobile School, wishes position as private chauffeur. N. C. REYNOLDS, 524 Baltimore st. Sunset East 1464.

WANTED — BRICKLAYER, STONE MAson and plasterer wishes position by contract or day; all work guaranteed; day work, $3 per day. Address M, box 116, TIMES OFFICE.

WANTED—EXPERIENCED MAN IN BUILDers' and shelf hardware and house furnishing goods, as manager or general salesman. Will go anywhere. Address O, box 151, TIMES OFFICE.

WANTED—COMPETENT MALE STENOGrapher desires position; commercial, legal and literary experience; notary public. Address "STENOGRAPHER," 427 I. W. Hellman Bldg. Home phone F1737.

WANTED — YOUNG MAN UNDERSTANDS gasoline engines. Desires position as chauffeur or engineer on stationary gasoline engine. Address J. MONROE, box 394, Long Beach, Cal.

WANTED—YOUNG MAN WITH NO BAD habits, wants place in city or country, to work about the place for board and small salary. Address N, box 150, TIMES OFFICE.

WANTED — EXPERT STENOGRAPHER, young man, married, desires position; best references as to character and ability. Address O, box 108, TIMES OFFICE.

WANTED—I WILL PAY $25 TO ANYONE securing me good position as accountant, office manager or private secretary. Address O, box 43, TIMES OFFICE.

WANTED—EXPERIENCED HOTEL AND restaurant man, from the east, wants position as cashier, steward or manager. Address F. L. H., 115 S. Olive.

WANTED—STENOGRAPHER, YOUNG MAN, expert, 7 years' experience, desires responsible and remunerative position in large concern. BATEMAN, phone Main 782.

WANTED — EXPERIENCED JAPANESE wants situation at chamber work; have references. Main 3389, Home 19274. GEO. OKAMI, 229½ E. 4th st.

WANTED — TWO CARPENTERS (FIRST-class) and architectural draughtsmen want to do your designing and building; day, per cent., or contract. SOUTH 3908.

WANTED—FIRST CLASS JAPANESE COOK wishes position in private family, and willing to do general house work; has good references. GEORGE. F1698; Main 6139.

WANTED — JAPANESE, FIRST-CLASS laundry with cook, situation as private family. HARRY MORI, 229½ East 4th st. Main 3289; Home A9274.

WANTED — SITUATION; GENERAL ALLaround machinist and engineer; eastern man; first-class references. Call or address BOX 264, R.F.D. route No. 5.

WANTED—SITUATION BY HOUR OR from 8 a.m. to 12 m., or 1 p.m. Married, steady and reliable. Information Phone EAST 417 to 2 p.m., ask for THROOP.

WANTED — POSITION AS COLLECTOR; good references; have resided here for years. Phone Bdwy. 2182 or address M, box 108, TIMES OFFICE.

WANTED—POSITION; ENGINEER, STEAM, gasoline; country position preferred; nine years' experience; own indicating outfit. Address M, box 72, TIMES OFFICE.

WANTED—JAPANESE CAN SPEAK ENGlish. Want position, general waiter or house work. Address P.O. BOX 157, Station C.

WANTED—BAKER WANTS SITUATION AS all around man or first-class cook and pastry; also coffee cake. C. SCOTT, 719 E. Vernon ave.

WANTED—PAPERING, $2.75 ROOM; TINTing, $1.85; painting equally as cheap. Tel. Temple 578. BROWN.

WANTED—JAPANESE WANTS POSITION, plain cook; small family. Address P, box 20, TIMES OFFICE.

WANTED — ELDERLY MAN WANTS TO work about place; city or ranch. Address M, box 72, TIMES OFFICE.

WANTED—OFFICE WORK, EITHER BOOKkeeper or assistant; A1 references; security. Address O, box 6, TIMES OFFICE.

WANTED—STEADY SITUATION BY YOUNG all-around baker. OSCAR BERGER, 517 San Julian street.

WANTED—BY JAPANESE, SHORT HOUR work in the morning or in the evening. FRANK HARADA, address 223 S. Hill.

WANTED—POSITION BY WILLING JAPanese as family cook or housework, city, country. P.O. BOX 362, Los Angeles.

WANTED—JAPANESE BOY WANTS POSITION as waiter in courteous family. Address O, box 191, TIMES OFFICE.

WANTED—JAPANESE WANTS SITUATION as schoolboy, in city. KIMI, 224 Boyd st. Main 6768.

WANTED—POSITION AS SCHOOL BOY BY Japanese. Phone BROADWAY 3833. 910 W. 11th st. S. Shiba.

WANTED—PLASTERING BY CONTRACT or day. Phone evenings, 72750.

WANTED—Situations, Male.

WANTED — POSITION AS FOREMAN, clerk or manager of store, ranch or any business where brains will count. I will study your business and make it pay; am young, married, settled and can do anything; had experience as collector, bookkeeper, manager of manufacturing plant and also manager of plantation, and have clerked in retail general merchandise store; will go any place; employed at present; results to you is money to me; best of references. Address O, box 177, TIMES OFFICE.

WANTED— JAPANESE. ABRA EMPLOYMENT AGENCY. The most reliable agency. All kinds of help promptly furnished. General order department. House and window cleaning department. HOME F5484. MAIN 8171. 719 S. OLIVE ST.

WANTED—ANY KIND OF WORK, HAULing, grading or moving. Address T, box 109, TIMES OFFICE.

WANTED—SITUATION, BY THOROUGHLY competent bookkeeper and office man; 10 years' experience; modern methods; good local reference; good, clean record; am a hard worker; moderate salary to start. Address O, box 103, TIMES OFFICE.

WANTED—SITUATION, BY ENGLISHMAN of first-class experience in boarding house; understands both kitchen and dining room; would take charge in restaurant; am first-class buyer, seller or meat cutter; references. BOX 737, Ocean Park, Cal.

WANTED—A SOBER, INDUSTRIOUS AND conscientious man, past middle age, would like to take care of gentleman's grounds and stable; experienced city driver and good milker; wages $20 per month. Address M, box 82, TIMES OFFICE.

WANTED — REFINED AND EDUCATED man desires situation as day or night clerk, hotel, or watchman; man of years' experience as cashier in bank, of good reference and appearance. Address O, box 1, TIMES OFFICE.

WANTED — POSITION, BY JAPANESE; general housework. BOX 441, Long Beach.

WANTED—Situations, Female.

WANTED—POSITION AS PIANIST IN ORchestra, by a lady of years experience in opera house and dance work. Good references; no objection to out of town. Address BOX 182, R.F.D. No. 3, Los Angeles, Cal.

WANTED—WASHING, IRONING, SCRUBbing, house cleaning, excellently done by strong willing Russian women. RUSSIAN EMPLOYMENT BUREAU. Office hours, 9 every afternoon. Tel. 41120.

WANTED—BY YOUNG WOMAN, SITUAtion as assistant bookkeeper or general office work; has had experience and can furnish references. Address M, box 31, TIMES OFFICE.

WANTED — A REFINED, MIDDLE-AGED American lady wishes housework, nursing or plain sewing, part day; very fine cook and plain sewer. 1024 W. 36TH ST., rear cottage.

WANTED—WASHING, IRONING OR JANItor work by the hour, experienced lady, first-class work. Address MRS. KOFLER, 432 Omiar st. Phone B1519.

WANTED—YOUNG LADY WOULD LIKE position in abstract office as stenographer, experienced. Address O, box 73, TIMES OFFICE.

WANTED—A LADY WITH SLIGHT EXperience in office work, wants position in doctor's or other office, small compensation to start. 2529½ BROADWAY 4405.

WANTED — JAPANESE GIRL WISHES position as cook and house work in American family; wages $25. K., care of 3977 Budlong ave.

WANTED—A GOOD GERMAN COOK WISHES position for general housework in small family of adults, $25. Phone F1084, or call 857 S. FLOWER ST.

WANTED—SWEDISH EMPLOYMENT BUREAU, strictly reliable. Phone A4629, Main 1095. Room 640-641 Chamber of Commerce. We carefully select all kinds of help.

WANTED—TO DO WASHING IN THE house for private family; do good work reasonable. 423 SAN PEDRO ST.

WANTED—A YOUNG COLORED GIRL wants to assist in light housework or take care of small child. 1415 E. 14TH ST.

WANTED—STENOGRAPHER; STRICTLY first-class; references; salary $15 week. Address O, box 9, TIMES OFFICE.

WANTED—DRESSMAKING IN PRIVATE families

WANTED—
Miscellaneous.

WANTED—GOOD HOME FOR BOY 9 YR old, in responsible family, where there no other children. References exch Terms reasonable. Address MINNIE HY Hermosa Beach.

WANTED—LAUNDRY DRIVERS, AT tion. Can double your income o Those that own their own horse and especially. See GOLDEN WEST WORKS, 305 South Spring st.

WANTED—CESSPOOLS, GIVE US A T on cleaning your cesspool; thick wat no chance for digging and disinfecting CROSS SANITARY CO. 'I hone 10058.

WANTED — CONFETTI AND CARN COME TO SELLS-STREET, LONG BE CARNIVAL. AMOS NEWS CO., 711 S. IVE ST.

WANTED—CESSPOOLS. WE PUMP T out. LOS ANGELES SANITARY 'Phones 82146, Temple 382.

TO LET—
Furnished Houses.

TO LET — AT HOTEL OHIO, N. Bdwy. opp. Courthouse; nicely furnished from 50c per day, $3 per week and up; distance phones in each room; free; hot running hot and cold water; coolest h city during warm weather; center of city; new rates now on.

TO LET—HOTEL KENYON, OPEN FOR Two blocks from Hamburger's; new hot and cold water; parlor, piano, ves lawn with palms. Rooms $1.50 week; m served 25 cents. 219 WEST 8TH ST. 'Phone B8186.

TO LET — HANDSOMELY FURNI rooms and suites, with or without bath flat; large, sunny rooms; lawn, trees water, hot and cold water; rates $1.50 p week and up. THE ALDINE, 234½ S. st. Phone A8325.

TO LET — NEWLY FURNISHED, ventilated; sunshine; hot, cold water; modern bath, free; electric lig walking distance; 25c day. Owl fries Cafe, 2264 S. SPRING.

TO LET—3 NEWLY FURNISHED H keeping rooms; bedroom, dining kitchen; screen porch; pantry and ga in the flat; no children. Phone 1F488 mornings, 740 S. FIGUEROA.

TO LET—A SUITE OF 2 OF THE H somest furnished parlors in the city; ly modern; hot and cold baths; 2 m walk from Spring at. 145 S. GRAND Can be seen any time.

TO LET—NEW HOUSE, BRIGHT, OUT rooms, housekeeping and single, $1.50 t hot water, laundry; walking distance; ca rect to depots. KEN EYCH, 119 S. Fig

TO LET—MUST RENT MY ROOMS, SI rooms, $1.25; 2-room housekeeping suite, 2 fine front rooms, $2.25; clean, close in sirable. ROCKFORD TERRACE, 112 S.

TO LET — NEW, HANDSOMELY nished rooms for housekeeping; gas p piano; every convenience; piazza. Re able. Phone 52671. 922 W. 8TH ST.

TO LET—VERY FINE FURNISHED R for housekeeping; also single rooms, fully appointed house and low rent, 8 GRAND AVE.

TO LET—NICELY FURNISHED RO single or suites; also offices; house conveniences; best location in the city. S. BROADWAY.

TO LET—NICELY FURNISHED, L sunny south room; porcelain bath, hot tone phone; also front room, 43 a week 8. HOPE.

TO LET — IN PRIVATE HOME, Westlake Park; nice, sunny room and board, $25 per month; some jolly young 1 preferred. 1437 WILSHIRE PL.

TO LET—NEATLY FURNISHED RO for light housekeeping; suites of 2 $2.50 per week; no objection to children, ply 548 WALL ST.

TO LET—SNAP FOR SOME ONE; 3 R tiful, light housekeeping rooms; also furnished rooms; will rent very reasona CROCKER ST.

TO LET—2 CONNECTING ROOMS housekeeping, complete furnished; electricity; rent cheap. 549 CENTRAL

TO LET—2 CONNECTING EAST F rooms, bath, fireplace; Westlake dis Gentlemen only. Call up BROADWAY

TO LET — NICELY FURNISHED, CL sunny rooms, with or without light keeping, from $1.50 up. 247 S. HILL.

TO LET—2 OR 3 FURNISHED ROOMS housekeeping; use of piano. 121 E. ST. B4220.

TO LET — FURNISHED ROOMS, housekeeping; free bath; very conveni week and up. 412 TEMPLE ST.

TO LET—1054 S. FIGUEROA, SUITE housekeeping; also single room. RE MAY 2553.

TO LET—FURNISHED UPSTAIRS with gas stove; $ month; no service; ing distance. 511 W. NINTH.

TO LET—
Furnished Rooms.

TO LET—ST. DENIS. 304 South Broadway. Nicely furnished modern rooms and apartments, $2.50 up.

TO LET—FURNISHED LARGE room in Westlake district. Call 464 BONNIE BRAE. B1404.

TO LET—HOUSEKEEPING ROOMS connecting kitchen, private entrance, bath laundry; also others. 1213 S. OLIVE.

TO LET—SUITE OF ROOMS, BATH, kitchen, for light housekeeping. 1233 ST. near Pico.

TO LET—A DESIRABLE FURNI from Westlake district. 837 S. VARADO ST.

TO LET—5 A WEEK, ELEGANTLY nished rooms, perfect service. 109 FIFTH ST.

TO LET—FURNISHED HOUSEKEE rooms, $1.75, $2 week each. 243 EAST ST.

TO LET—NICELY FURNISHED C sunny rooms, with or without light keeping, from $1.50 up. 247 S. HILL.

TO LET—LIGHT OUTSIDE ROOMS, $8 per month, housekeeping suites $10 and up. Central ave. 1123 E. 16TH.

TO LET — 2 LARGE HOUSEKEE rooms, ground floor; bath, gas, phone chine. 128 S. FIGUEROA.

TO LET — 2 ROOMS AND SUI kitchen, furnished. Apply 263 S. FLOR

TO LET — NEWLY FURNISHED, front rooms; bath and phone. 509 W.

TO LET—CHRISTIAN LODGING-HOUS S. MAIN. Night, 25c up; week, $1.75 u

TO LET—2 FURNISHED HOUSEKEE rooms, $7 per month. 1114 S. OLIVE.

TO LET—
Unfurnished Rooms.

TO LET—UNFURNISHED 3-ROOM SU private bath, in modern, oak floors, finish, disappearing beds, hot water, telep alcony, fine view, city mountains; exc neighborhood; walking distance. Crown car. 1256 W. FOUR 8TH

TO LET—NEW, UNFURNISHED 3, 4 6 rooms, modern, nicely, high, sunny, ing distance; excellent neighborhood. C Hill car. 1226 W. FOURTH

TO LET—UNFURNISHED HALF COT 3 fine sunny rooms, walking distance; $ per month. 1037½ BEAUDRY AVE. West First st. Inquire in rear house.

TO LET—2 UNFURNISHED ROOMS A WEST 8TH ST. Phone Broadway 4584.

TO LET—
Flats.

TO LET—$22.50; ELEGANT 3-ROOM F with two WALL BEDS, rugs and all e ern conveniences. 661½ LUCAS ACE.

TO LET—FLAT OF 3 LARGE UNFURN of rooms, modern, with water, $10 per 252 E. 16TH ST.

TO LET—7 ROOMS, PART OF DOU house; modern; fine location; on corn FIRST AND FIGUEROA STS.

TO LET—5-ROOM FLAT, NEW, MOD fine location, southwest, $18 month. BROS.

TO LET—6-ROOM MODERN FLAT, Angels Flight; also 4-room cottage 13 136 W. THIRD ST.

TO LET—MODERN UPPER FLAT, 8 large sunny rooms; water paid; close to CROCKER ST. South 2552

TO LET—4-ROOM, NEW, MODERN F fine bath location; close to. West 79 car. 462 LUCAS AVE.

TO LET—SUNNY UPPER 4-ROOM F walking distance, $18 per month. 1217 FIELD ST.

TO LET—MODERN 2-ROOM FLAT, CL to, strictly modern; only $11, including ter. 341 HEMLOCK.

TO LET—4-ROOM FLAT, 932 S. FLOWER $18; water paid. HERRON & KNIGHT 201 H. W. Heilman Bldg.

TO LET—NEW 4-ROOM FLAT, HARDW floors, buffet and screen porch. 1819 LAKE AVE., Pico Heights.

TO LET—FLATS, 4 AND 5 ROOMS, $11 $15; perfect repair; close in; water Only $14 E. 8TH.

TO LET—BEAUTIFUL CARLETON FLA rooms, bath, porches, rear Courtland cheap rents. 722 N. GRAND.

TO LET — LOWER CORNER COTTAG flat, 5 large rooms, modern. 507 E. WA INGTON ST.

TO LET—MODERN 5-ROOM LOWER flat. 1232 STANFORD AVE. Pico Hts.

TO LET — 3 AND 5-ROOM FLATS $12 and $15. Apply 939 UNION AVE.

TO LET—6-ROOM MODERN FLAT. 1 $216 Apply to WITMER ST., at end

TO LET—307 E. 12TH ST., $16; MODE 5-room flat; adults.

TO LET—109 E. FLOWER; WELL ARRA ed 5-room flat; all modern conveniences

Classified Liners.

O LET—
Flats.

LET—REDUCED TO $22. super 6-room cottage, flat; hardwood and every possible convenience. Ele southern exposure; fine neighborhood. on the premises. BURLINGTON AND T., S.W., or phone A2054, Main 4268.

LET—RENT $23, WATER PAID. modern upper flat; walking dis from Hamburger's new store; bath, gas and every modern; tinted walls, also lawn and Handy to all cars. 205 W. 18TH

LET—AN ELEGANT MODERN FLAT; location; sunny and homelike; seau bath; flowers and shrubbery; very mod ment. OWNER, 519 Laughlin Bldg. Main 1468, A3441.

LET—CHEAP RENT, CLOSE TO COURT to car fare to 1387, modern 4 and 5 baths with gas ranges and baths, water HURRELL, 562 Bullard BLK. 'Phone

LET—ONE SIX-ROOM UPPER SOUTH and one lower five-room flat, gas ranges tubs, hard floors, Westlake district; 1047 and 1053 GRAND VIEW ST.

LET—FIVE AND SIX ROOMS, UPPER lower flats; all modern improvements. 44 W. PICO ST. corner Wesleyn ave. business hours, Broadway 1356.

LET— 4-room lower flat, 927 Park View st. HONE PHONE B288.

LET — NEW; MODERN 5-ROOM COT flat; large, sunny rooms; lawn, trees Rent Reasonable. Take W. 8th st. car. 922 AL ST.

LET—5 ROOMS AND RECEPTION HALL, ern; sunshine; hot, cold water; modern bath, free; electric ligh walking distance; 25c day. Owl fries Cafe, 2264 S. SPRING.

LET—8 NEWLY FURNISHED HO keeping rooms; bedroom, dining kitchen; screen porch; pantry and gas in the flat; no children. Phone 1F488 mornings, 740 S. FIGUEROA.

LET—A SUITE OF 2 OF THE H somest furnished parlors in the city; ly modern; hot and cold baths; 2 m walk from Spring at. 145 S. GRAND Can be seen any time.

LET—NEW HOUSE, BRIGHT, OUT rooms, housekeeping and single, $1.50 t hot water, laundry; walking distance; ca rect to depots. KEN EYCH, 119 S. Fig

LET—MUST RENT MY ROOMS, SI rooms, $1.25; 2-room housekeeping suite, 2 fine front rooms, $2.25; clean, close in sirable. ROCKFORD TERRACE, 112 S.

LET — NEW, HANDSOMELY nished rooms for housekeeping; gas p piano; every convenience; piazza. Re able. Phone 52671. 922 W. 8TH ST.

LET—VERY FINE FURNISHED R for housekeeping; also single rooms, fully appointed house and low rent, 8 GRAND AVE.

LET—NICELY FURNISHED RO single or suites; also offices; house conveniences; best location in the city. S. BROADWAY.

LET—NICELY FURNISHED, L sunny south room; porcelain bath, hot tone phone; also front room, 43 a week 8. HOPE.

LET — IN PRIVATE HOME, Westlake Park; nice, sunny room and board, $25 per month; some jolly young preferred. 1437 WILSHIRE PL.

LET—NEATLY FURNISHED RO for light housekeeping; suites of 2 $2.50 per week; no objection to children, ply 548 WALL ST.

LET—SNAP FOR SOME ONE; 3 R tiful, light housekeeping rooms; also furnished rooms; will rent very reasona CROCKER ST.

LET—2 CONNECTING ROOMS housekeeping, complete furnished; electricity; rent cheap. 549 CENTRAL

LET—2 CONNECTING EAST F rooms, bath, fireplace; Westlake dis Gentlemen only. Call up BROADWAY

LET — NICELY FURNISHED, CL sunny rooms, with or without light keeping, from $1.50 up. 247 S. HILL.

LET—2 OR 3 FURNISHED ROOMS housekeeping; use of piano. 121 E. ST. B4220.

LET — FURNISHED ROOMS, housekeeping; free bath; very conveni week and up. 412 TEMPLE ST.

LET—1054 S. FIGUEROA, SUITE housekeeping; also single room. RE MAY 2553.

LET—FURNISHED UPSTAIRS with gas stove; $ month; no service; ing distance. 511 W. NINTH.

LET—
Furnished Rooms.

LET—ST. DENIS. 304 South Broadway. Phone Nicely furnished modern rooms and apartments, $2.50 up.

LET—FURNISHED LARGE room in Westlake district. Call 464 BONNIE BRAE. B1404.

LET—HOUSEKEEPING ROOMS connecting kitchen, private entrance, bath laundry; also others. 1213 S. OLIVE.

LET—SUITE OF ROOMS, BATH, kitchen, for light housekeeping. 1233 ST. near Pico.

LET—A DESIRABLE FURNI from Westlake district. 837 S. VARADO ST.

LET—5 A WEEK, ELEGANTLY nished rooms, perfect service. 109 FIFTH ST.

LET—FURNISHED HOUSEKEE rooms, $1.75, $2 week each. 243 EAST ST.

LET—NICELY FURNISHED C sunny rooms, with or without light keeping, from $1.50 up. 247 S. HILL.

LET—LIGHT OUTSIDE ROOMS, $8 per month, housekeeping suites $10 and up. Central ave. 1123 E. 16TH.

LET — 2 LARGE HOUSEKEE rooms, ground floor; bath, gas, phone chine. 128 S. FIGUEROA.

LET — 2 ROOMS AND SUI kitchen, furnished. Apply 263 S. FLOR

LET — NEWLY FURNISHED, front rooms; bath and phone. 509 W.

LET—CHRISTIAN LODGING-HOUS S. MAIN. Night, 25c up; week, $1.75 u

LET—2 FURNISHED HOUSEKEE rooms, $7 per month. 1114 S. OLIVE.

LET—
Unfurnished Rooms.

LET—UNFURNISHED 3-ROOM SU private bath, in modern, oak floors, finish, disappearing beds, hot water, telep alcony, fine view, city mountains; exc neighborhood; walking distance. Crown car. 1256 W. FOUR 8TH

LET—NEW, UNFURNISHED 3, 4 6 rooms, modern, nicely, high, sunny, ing distance; excellent neighborhood. C Hill car. 1226 W. FOURTH

LET—UNFURNISHED HALF COT 3 fine sunny rooms, walking distance; $ per month; some jolly young preferred. 1037½ BEAUDRY AVE. West First st. Inquire in rear house.

LET—2 UNFURNISHED ROOMS A WEST 8TH ST. Phone Broadway 4584.

LET—
Flats.

LET—$22.50; ELEGANT 3-ROOM F with two WALL BEDS, rugs and all e ern conveniences. 661½ LUCAS ACE.

LET—FLAT OF 3 LARGE UNFURN of rooms, modern, with water, $10 per 252 E. 16TH ST.

LET—7 ROOMS, PART OF DOU house; modern; fine location; on corn FIRST AND FIGUEROA STS.

LET—5-ROOM FLAT, NEW, MOD fine location, southwest, $18 month. BROS.

LET—6-ROOM MODERN FLAT, Angels Flight; also 4-room cottage 13 136 W. THIRD ST.

LET—MODERN UPPER FLAT, 8 large sunny rooms; water paid; close to CROCKER ST. South 2552

LET—4-ROOM, NEW, MODERN F fine bath location; close to. West 79 car. 462 LUCAS AVE.

LET—SUNNY UPPER 4-ROOM F walking distance, $18 per month. 1217 FIELD ST.

LET—MODERN 2-ROOM FLAT, CL to, strictly modern; only $11, including ter. 341 HEMLOCK.

LET—4-ROOM FLAT, 932 S. FLOWER $18; water paid. HERRON & KNIGHT 201 H. W. Heilman Bldg.

LET—NEW 4-ROOM FLAT, HARDW floors, buffet and screen porch. 1819 LAKE AVE., Pico Heights.

LET—FLATS, 4 AND 5 ROOMS, $11 $15; perfect repair; close in; water Only $14 E. 8TH.

LET—BEAUTIFUL CARLETON FLA rooms, bath, porches, rear Courtland cheap rents. 722 N. GRAND.

LET — LOWER CORNER COTTAG flat, 5 large rooms, modern. 507 E. WA INGTON ST.

LET—MODERN 5-ROOM LOWER flat. 1232 STANFORD AVE. Pico Hts.

LET — 3 AND 5-ROOM FLATS $12 and $15. Apply 939 UNION AVE.

LET—6-ROOM MODERN FLAT. 1 $216 Apply to WITMER ST., at end

LET—307 E. 12TH ST., $16; MODE 5-room flat; adults.

LET—109 E. FLOWER; WELL ARRA ed 5-room flat; all modern conveniences

LET—
Apartments, Furnished, and Unfurnished.

T — RAJAH APARTMENTS, 311 S. ve. Ladies, try your summer rest 50-to-date Rajah. A southern home. ect; lake view; best of tables; cater- me for a week and you will stay Take West 9th or 8th st. car.

T—THE BIXEL. D 3-ROOM APARTMENTS, WITH ELEVATOR, POOL-ROOM, ROOF EN; HIGH, HEALTHFUL LOCATION. SIXTH OR SEVENTH ST. CALL TO

T—SEATTLE. WALDORF. Fireproof apartments. Fin rooms. Baths in Northwest. Elevators, steam janitor service. Send for booklet. SEATTLE WALDORF, Seventh avenue and Pine st.

T—FOR $12 YOU CAN RENT NICE housekeeping apartment; 3 rooms, ely furnished, bath, phone, at 1125, 1127 U West First st., also 150 North Beaudry Distance at. No car fare, walking Diamond st. Inquire 1125 N. Fremont.

T— THE PREDEMMA, 16 W. 15TH. and 2-room suites, $20 and up; private pantries, hot water, steam heat, tele- utes janitor service. 31 Lot 56x180. NORCROSS. Phones.

T — RENSHAW APARTMENTS, 712 fornia st., corner Bunker Hill ave.; 5 ms walk from Courthouse. A6039. Steam private bath, low rates to permanent ble; no children.

T— AT THE OLIVER. WESTLAKE DISTRICT. LARGE, AIRY APARTMENTS. 720 BEACON ST. E2347.

T — BEAUTIFUL QUEEN APART- ts, near Broadway; private baths and heat, janitor service, unexcelled low- rate prices. 129 CALIFORNIA ST. Home Broadway 1366.

T— THE LOUVRE APARTMENTS, 605 E. Washington st. ew and most modern apartment in the city. Just open.

T — $12 MONTH; HOUSEKEEPING rtment, 2 double beds; nice, new; gas ths; electricity; walking distance. 33 N. FREMONT AVE. West car.

T — THE WESTMORELAND, COOL, ate, private baths; summer rates. 2205 W. Phone West 3169.

T—2 MONTHLY; LARGE PARLOR ms, kitchen, completely furnished; ge hedge, phone; walking distance; pa fare. 324 E. FIGUEROA ST.

T — THE ZENA APARTMENTS, 116 S. Grand. Just opened; complete for ing. Phone, then before you locate.

T—SEE THE LYONS BEFORE LO- thing furnished; 2 and 3-room suites; ms, porches, verandas; tennis 926 E. HOPE. Broadway 4473.

T—THE NEW WAYLAND, BEAUTI- rooms, suites and light housekeep- rates. 539 S. HOPE ST.

T— KNICKERBOCKER APARTMENTS, HOPE ST.

T—FOR $15 YOU CAN RENT HOUSE- apartments, completely furnished, ER, and $15. Rent is right. 1 and

T—IN THE NIRVANA, 513½ PASA- ave., in beautiful Highland Park. apartments. Furnished up-to-date.

T— 109 E. 8TH ST.

TO LET—
Rooms and Board.

TO LET—ROOM AND BOARD; PRIVATE family; elegant appointments, possessing all the attractive features and comforts of de- lightful home life, appealing to those who know; table unexcelled; quiet surroundings; beautiful rooms with all conveniences. 1148 MAGNOLIA AVE. Home B8852.

TO LET—LARGE FRONT ROOM, EAST AND south exposure; beautifully furnished; run- ning water, private toilet and first-class board; in attractive home close to Westlake Park; $7 for couple. 427 GRAND VIEW. Phone E3082.

TO LET—3 DELIGHTFUL SUNNY ROOMS in nice home; fine neighborhood; all con- veniences; excellent table board. Very rea- sonable rates to permanent people. Conve- nient to cars. Apply 2822 VERMONT AVE.

TO LET—ST. JAMES PARK, IN PRIVATE home, beautifully situated, every comfort, excellent table, large airy rooms, verandas, sea breeze, delightful summer home. PHONE 23851.

TO LET — FIRST-CLASS ROOMS AND board in a fine country home in Glendale; every advantage of ranch life. SUNSET PHONE—GLENDALE 701.

TO LET — LARGE, NICELY FURNISHED front room, with or without board; home comforts, excellent table. Phone 52671. 922 W. 8TH ST.

TO LET—WANT 2 LADIES OR 2 GENTLE- men to occupy large elegant front room; modern home; good table, $6 per week. 631 W. 16TH.

TO LET — 2 ELEGANTLY FURNISHED rooms, beautiful and sunny; excellent board; elegant location, downtown. BROADWAY 5509.

TO LET—Y.W.E.H., GOOD CHRISTIAN homes for clerks, stenographers, school and working girls. Room and board, $3.50, $4.50 per week. 125 EAST 4TH ST.

WANTED — ANY INVALID, DESIRES A quiet home and a mother's care, address Mrs. HOWARD, route 4, box 6, R.F.D. 21

TO LET—DOUBLE AND SINGLE ROOMS with board; walking distance; summer rates. B3214, Broadway 3347. 142 W. PICO ST. 29

TO LET—DOUBLE ROOM, WITH BEST OF table board, in handsome private home. 1204 ORANGE ST. 31

TO LET — FINE ROOMS; EXCELLENT home cooking, $4.50 per week. 1253 W. 1ST. Phone Main 8167. 2

TO LET—FINE HOME COOKING, REASON- able prices. Address 256 WEST 8TH. 4

TO LET—ROOMS AND BOARD. MRS. MAC- PECK, Glendale.

TO LET—
Houses.

TO LET—ONLY $17.50 EACH; 2 NEW 5-ROOM cottages; alcove, closets; gas, electricity, bath, set tubs, sewer laid, connected, mantels, laundry trays, shed; lawn cared for. Apply 751 E. 18TH ST.

TO LET—LARGE 5-ROOM HOUSE WITH basement; large grounds and trees and flow- ers; gas and coal stoves installed; use of water free; rent $20 month. Apply D. SRUT, 2901 Pasadena ave.

TO LET—AN ELEGANT MODERN 10-ROOM residence, 534 Coronado st.; 2 blocks West of Westlake Park. D. BRYSON, Hotel Chickasaw.

TO LET — MODERN SIX-ROOM COTTAGE; porcelain bath and electric lights; 1943 San- tee street; rent $22.50 per month. Inquire from owner, 1942 S. MAIN.

TO LET—5-ROOM MODERN COTTAGE; gas, lawn, high elevation; ½ block to car line; very desirable; rent $20 month with wa- ter. 430 N. BELMONT.

TO LET—UNFURNISHED FLAT, CLOSE in; 10c car fare; on the hill, up Angels Flight. 219 S. GRAND AVE. $30. Phone Main 8167.

TO LET—1819 W. 24TH ST., 5 ROOMS, $18; or 4 rooms of same, with water and electric- ity, $15; also new 4-room cottage. 2607 BOUL- DER ST. $12. water paid.

TO LET—$40 PER MONTH; COMPLETELY furnished 5-room bungalow. Inquire 2100 S. VERMONT AVE.

TO LET—FURNISHED 5-ROOM COTTAGE; modern, $18 per month; adults only. $40 W. 35TH PLACE.

TO LET—6-ROOM FURNISHED HOUSE, ALL modern; suitable for 2 families. BOYLE 1643. Price $50, for 2 families, $10 for one. 21

TO LET—4-ROOM CALIFORNIA HOUSE, $15, completely furnished; gas, bath, fenced; near school. 747 E. 28TH. Phone Temple 546. 30

TO LET—DESIRABLE 5-ROOM FLAT, AL- cove room, cottage; completely furnished. Phone TEMPLE 667.

TO LET—6-ROOM MODERN COTTAGE, furnished; will take board and lodging for rent inquire 3901 SAN PEDRO ST. 30

TO LET—MODERN 6-ROOM HOUSE, NICE- ly furnished; Westlake district; will sell fur- niture if parties desire. HOME 52291.

TO LET — FURNISHED 5-ROOM COT- TAGE, cheap to right party. 238 S. CLAR- age, cheap; to permanent party. 15 min- utes southwest, 2 lines. 939 W. Jefferson st. Lot 56x180. NORCROSS. Phones.

TO LET — 1245 W. SECOND, 7½ S. OHIO, both new; modern 6-room cottages; 5 min- utes from Broadway; only $20. F. H. RED- PATH, 4390 S. Flower. B. 589.

TO LET—CAN'T BE BEAT, $14; COSY 4- room place, walking distance; nice neigh- borhood; water heater. Take (green) Boyle Heights car. 1½ GLESS ST.

TO LET—5 ROOMS AND BATH ON CROWN Hill car line, 1 mile from 3d and Spring; $14 without gas or electricity. 247 BIXEL ST.

TO LET—4-ROOM COTTAGE, VERY CLOSE in; 10 minutes' walk to Second and Broad- way. 119 E. Second st. J. C. HUMMEL.

TO LET—MODERN NINE-ROOM UNFUR- nished house, $40 per month. 708 WEST WASHINGTON. Telephone West 4823.

TO LET—FINE 7-ROOM HOUSE, W. 24TH, near Vermont, $15. ADAMS, 909 Pacific Electric Bldg.

TO LET—MODERN COTTAGE OF 5 ROOMS and large reception hall; 3 car lines; $18, 214 W. JEFFERSON ST; gas and electricity. 29

TO LET — 8-ROOM MODERN HOUSE, 4 bedrooms. Southwest. Call up Exchange 723, either phone.

TO LET—7 ROOMS, PART OF DOUBLE house; modern; fine location; on corner of FIRST AND FIGUEROA STS.

TO LET—3-ROOM COTTAGE; MODERN IM- provements; large yard; rent $22.50. 2536 W. 16TH. Pico car.

TO LET—2-ROOM HOUSE WITH MODERN conveniences; 8 minutes' walk. 233 S. FRE- MONT AVE.

TO LET—5-ROOM HOUSE BARN, CHICKEN yard, fruit trees. Address O, box 177, TIMES OFFICE.

TO LET — 159 GEORGIA ST., 5 ROOMS, conveniently arranged. Rent $22.50. Kitch- en floor open. Owner, FOX, 116 N. Union. 29

TO LET — MODERN 4-ROOM COTTAGE ON E. 16th near Central ave.; for $12, water paid. Call 556 MAPLE AVE. Below 50th. 30

TO LET—NEW MODERN 4 ROOM COT- tage, 1417 E. 47TH ST.

TO LET—BARGAIN, $11; 4-ROOM house, private bath, 111 W. 16TH, near Main. 29

TO LET—5-ROOM HOUSE, 112 SAN PEDRO st. Newly tinted and modern. 30

TO LET—MODERN 5-ROOM COTTAGE. 1412 E. 8TH ST. 30

TO LET—
Houses.

TO LET — 9-ROOM 1¼-STORY COTTAGE; oak floors, 2 baths, high ceilings, 3 closets; gas, electricity, cement cellar, furnace, store house, barn; lot 60x173 feet; grass and flow- ers. 736 W. 27th st., 2½ house west of Figueroa. $35 and water, or less on 2-year lease. Inquire SHANKLAND, 715 W. 28th st. 29

TO LET—TWO MODERN 6-ROOM HOUSES, Prospect Park, 5c fare, Hollywood car, closets; paid, $14 per month. Good schools and church handy. W. T. EDWARDS, Sunset Blvd. and Holmby ave., Prospect Park or 404 Bradbury Bldg., Los Angeles. Resident phone Holly- wood Sunset 703. Office phone A6324.

TO LET—$22.50; WATER PAID; CHOICE 6- room cottage, hard floors, modern; auto shed, 1046 E. 32nd st., Central car; also 1539 Newton st., 5 rooms; fine lot, close in, $16.50, water paid; another in southwest; fine 5-room cot- tage, up to date, $20. See one or all. Phone owner, W. G. BAYLIE, West 2494. 30

TO LET — 8-ROOM HOUSES AT NORTH- west corner Temple and Bunker Hill, No. 4 Temple Court and 215 Bunker Hill ave., each $27.50 to good tenants. Also 5-room new cottage, 925 W. 47th, very cheap to good tenant. R. D. LIST, 1021 Central Bldg. F1388.

TO LET—NINE-ROOM HOUSE, NO. 1320 S. BONNIE BRAE; long term if wanted, or will sell this beautiful place for small cash payment and balance any way you like and interest at 7 per cent. VAIL & CRANE, owners, 534 S. Spring.

TO LET—MODERN 6-ROOM COTTAGE; bath, gas, electricity; hardwood floors, laun- dry, cellar; in select neighborhood; will rent reasonable to family of adults. Inquire 1254 W. 37TH DRIVE. Yellow University car. Phone WEST 2259. 30

TO LET—NEW 2-STORY 6-ROOM HOUSE, 1220 South Union ave., gas, electricity, cel- lain bath, instantaneous heater and cellar; rent $20, water paid. Inquire OWNER, Sunset telephone West 1977. 21

TO LET — MODERN 10-ROOM HOUSE; large reception hall; fine bath, etc.; lovely grounds, 60x180, east front, 2817 Orange grove. Would lease to good parties. GEO. A. COR- TELYOU CO., 534 Bradbury Bldg. A1266. 21

TO LET— 8-room house, modern, $12.50 per month; gas, electricity; school; good car service. J. E. MARTIN, JR., 30 Ex. 277. 709 Grant Bldg.

TO LET—4-ROOM COTTAGES, $12 PER month, water included. Call 1533 EAST 14TH ST. 29

TO LET—
Furnished Houses.

TO LET—FURNISHED, BRIGHT AND NEW 7 rooms and den; carriage house, stable, chicken ranch; lovely views, big lot; fruit, vegetables, air and healthy; a lovely home, only $40, or will sell small first pay, balance like rent. 634 W. 46TH ST. Grand ave. car. Lease by the year. 2

TO LET—FURNISHED; FINE 7-ROOM house for 1 year, in Westlake district; mod- ern, exclusive, sunny, and all that could be desired; piano, pictures, library, open grate. Price to suit the times, only $25; 10 minutes from center of town, and ½ block from 9th-st. car line. PHONE 54398. 29

TO LET—414 W. 20TH ST., 5-ROOM FUR- nished cottage with bath; nice lawn and flowers; lawn taken care of and linens laun- dried; block from 3 car lines; 7 minutes to business center; nice neighborhood; free gar- age; all for $25. Phones Main 8415, West 4837.

TO LET—A NICELY FURNISHED 5-ROOM cottage; everything convenient; porcelain bath, instantaneous heater, piano, sewing ma- chine, refrigerator, fruit and flowers; just the place you were looking for; prefer a long time tenant. 1376 W. 22ND ST. 29

TO LET—IN HOLLYWOOD, AT ONCE, AS I am going East; unusually attractive, well furnished 7-room bungalow; all modern con- veniences; grounds in fine condition; 1 block north of Prospect car line. PHONE, after- noons, 57253. 29

TO LET—4 AND 5-ROOM FURNISHED AND unfurnished new house, in Hollywood; built by Geo. Lashby, the owner; will rent at very low rate to good tenants. For further in- formation call HOME 57161. 30

TO LET—WILL LEASE FOR 6 MONTHS OR more, handsome private dwelling, furnished throughout; furnace, garage, room for chauf- feur, beautiful garden. 1329 ST. ANDREW'S PLACE, first street past Harvard School. 3

TO LET—WILL LEASE FOR A YEAR, beautiful 8-room home, completely furnished; strictly modern; fine piano, large yard; in front; furnace and stable; low rent if taken at once. 1239 WESTLAKE AVE. 30

TO LET—FURNISHED, HALF OF DOUBLE cottage in one of the city's rare health spots, Echo Park, with breezes direct from ocean; fine car service. 5c fare. 467 N. BELMONT AVE. Phone Temple 546. 30

TO LET — BEAUTIFUL HOME OF NINE rooms, furnished; east front, high ground; modern. Write owner, Westlake district. Rea- sonable to adults. 927 GRATTAN ST. 9th st. car.

TO LET—NEW, MODERN, ELEGANTLY furnished home of 12 rooms, 3 bathrooms, furnace; situated in apartment; will rent all or part. 756 W. 24TH. Home B5288.

TO LET—6 ROOM BUNGALOW, MODERN, with piano; 951 E. EDGEWARE ROAD, An- gelus Heights; 10 minutes' ride from Pa- cific center. Phone East 2206. 31

TO LET—PARTLY FURNISHED 6-ROOM cottage and 2 lots; electricity, bath, gas, fruit and flowers, $25 in advance. Apply 1039 JASMINE ST. West 1953. Home 71778.

TO LET—FURNISHED COTTAGE, NO 507 W. 21ST ST.; bath, screen porch, barn, flowers, electric light, gas, etc. Apply on premises after Saturday morning. 30

TO LET—5-ROOM FURNISHED COTTAGE; large grounds; sewer connection; $15 month; also 4-room cottage, rent $12 month. Apply D. SMART, 2901 Pasadena ave. 21

TO LET—COMPLETELY FURNISHED 8- room 1½-story bungalow; bath, gas and elec- tricity; nice yard, chicken yards. PHONE 59304.

TO LET—COMPLETELY FURNISHED COT- tage, large porch, "Reliable" water heater, 6 rooms. Inquire at premises, 906 W. JEF- FERSON.

TO LET—FURNISHED, MODERN 4 ROOM bungalow, $17; lawn, flowers, and large yard. Take Eagle Rock car. 2672 ALICE ST. East 1592.

TO LET—MODERN 10-ROOM FURNISHED house; hardwood floors throughout; 3 baths, tubs, heater, furnace, electricity, piano. 1116 W. 27TH ST.

TO LET—$9 MONTHLY, TWO ROOMS, bath, gas, electricity. 115 N. CLARENCE, East First car.

TO LET—FURNISHED, 5-ROOM HOUSE; clean; nice place, lawn; gas and electricity; price $20. Inquire 1132 E. 27TH ST.

TO LET—$40 PER MONTH; COMPLETELY furnished 5-room bungalow. Inquire 2100 S. VERMONT AVE.

TO LET—FURNISHED 5-ROOM COTTAGE; modern, $18 per month; adults only. $40 W. 35TH PLACE.

TO LET—4-ROOM FURNISHED HOUSE, ALL modern; suitable for 2 families. BOYLE 1643. Price $50, for 2 families, $10 for one. 21

TO LET—4-ROOM CALIFORNIA HOUSE, $15, completely furnished; gas, bath, fenced; near school. 747 E. 28TH. Phone Temple 546. 30

TO LET—DESIRABLE 5-ROOM FLAT, AL- cove room, cottage; completely furnished. Phone TEMPLE 667.

TO LET—6-ROOM MODERN COTTAGE, furnished; will take board and lodging for rent inquire 3901 SAN PEDRO ST. 30

TO LET—MODERN 6-ROOM HOUSE, NICE- ly furnished; Westlake district; will sell fur- niture if parties desire. HOME 52291.

TO LET — FURNISHED 5-ROOM COT- TAGE, cheap to right party. 238 S. CLAR- age, cheap; to permanent party. 15 min- utes southwest, 2 lines. 939 W. Jefferson st. Lot 56x180. NORCROSS. Phones.

TO LET — 1245 W. SECOND, 7½ S. OHIO, both new; modern 6-room cottages; 5 min- utes from Broadway; only $20. F. H. RED- PATH, 4390 S. Flower. B. 589.

TO LET—CAN'T BE BEAT, $14; COSY 4- room place, walking distance; nice neigh- borhood; water heater. Take (green) Boyle Heights car. 1½ GLESS ST.

TO LET—5 ROOMS AND BATH ON CROWN Hill car line, 1 mile from 3d and Spring; $14 without gas or electricity. 247 BIXEL ST.

TO LET—4-ROOM COTTAGE, VERY CLOSE in; 10 minutes' walk to Second and Broad- way. 119 E. Second st. J. C. HUMMEL.

TO LET—MODERN NINE-ROOM UNFUR- nished house, $40 per month. 708 WEST WASHINGTON. Telephone West 4823.

TO LET—FINE 7-ROOM HOUSE, W. 24TH, near Vermont, $15. ADAMS, 909 Pacific Electric Bldg.

TO LET—MODERN COTTAGE OF 5 ROOMS and large reception hall; 3 car lines; $18, 214 W. JEFFERSON ST; gas and electricity. 29

TO LET — 8-ROOM MODERN HOUSE, 4 bedrooms. Southwest. Call up Exchange 723, either phone.

TO LET—7 ROOMS, PART OF DOUBLE house; modern; fine location; on corner of FIRST AND FIGUEROA STS.

TO LET—3-ROOM COTTAGE; MODERN IM- provements; large yard; rent $22.50. 2536 W. 16TH. Pico car.

TO LET—2-ROOM HOUSE WITH MODERN conveniences; 8 minutes' walk. 233 S. FRE- MONT AVE.

TO LET—5-ROOM HOUSE BARN, CHICKEN yard, fruit trees. Address O, box 177, TIMES OFFICE.

TO LET — 159 GEORGIA ST., 5 ROOMS, conveniently arranged. Rent $22.50. Kitch- en floor open. Owner, FOX, 116 N. Union. 29

TO LET — MODERN 4-ROOM COTTAGE ON E. 16th near Central ave.; for $12, water paid. Call 556 MAPLE AVE. Below 50th. 30

TO LET—NEW MODERN 4 ROOM COT- tage, 1417 E. 47TH ST.

TO LET—BARG

Classified Liners.

FOR SALE—
Country Property.

FOR SALE—
WISE FARMERS LIKE
BEAUMONT BEST
BECAUSE THE LANDS ARE RICHER AND PRICES LOWER THAN IN OTHER LESS FAVORED LOCALITIES. WE HAVE MADE SALES IN 30 MONTHS OF $250,000 AND DISTANCED COMPETITION. THAT'S WHY WE CAN OFFER YOU
5 ACRES AND INDEPENDENCE FOR...$425
300 TREES TO PLANT 5 ACRES, COST. 125

TOTAL COST OF A YOUNG 5-ACRE APPLE ORCHARD ONLY $550
Prices, soil, water, climate and money making advantages put Beaumont in the lead, and as we are ready and anxious to prove our claims to every land buyer who reads this advertisement, we urge you to come to our free stereopticon lectures, held daily, 2:30 and 8 p.m., in our own lecture hall, 546 South Broadway, and let us show you our lands and the crops they produce. Over 5000 people in 3 months have attended these lectures and bought nearly $25,000 worth of property a month. Free trips to buyers on regular excursions every Sunday and Thursday, including free dinner and carriage rides. Write for maps.
BEAUMONT LAND AND WATER CO.,
726 Mercantile Place—546 South Broadway.
Member Los Angeles Realty Board and State Realty Federation.

FOR SALE—
BIG DIVIDENDS.
YOU HAVE A LITTLE
NATIONAL BANK OF GOOD ORANGE LAND.
I SELL 5 ACRES FOR $1250.
ON MONTHLY TERMS.
Water right with each acre. Best land on earth. Orange grove on four sides of it selling for $1500 to $2000 an acre, because they produce $500 per acre net per year. Close to social, religious and financial institutions of two big interior cities, Pomona and Ontario. Only half a mile from Ontario postoffice. Only ten minutes from Pomona. Only an hour from Los Angeles. Stations on two railways. Electric line surveyed. In center of 50,000 acres of fruit and oranges. Grows potatoes, tomatoes, all vegetables and all fruits, berries and melons. Great for Crimson rhubarb, on which neighbors make $750 an acre.
EXCURSIONS DAILY AND SUNDAY.
$25 DOWN AND $5 A MONTH PER ACRE.
EMIL FIRTH,
319 West 4th st., between Broadway and Hill.
Phones A3105, Main 2542.
"You're safe at Firth's."

FOR SALE—

30 acres of land, situated about ½ mile out from Norwalk; 1 acre of full family orchard, full-bearing trees of several varieties of fruit; about 20 acres of alfalfa; 5 acres in potatoes and 30 acres in beets; good well with pumping outfit, pumping about 100 inches of water; this place will be sold at a bargain; good large barn; thoroughly good house; good fluming all over property for irrigating, and all other improvements first class. For further particulars see MOON, 402 Citizens' National Bank Bldg., corner Third and Main.

FOR SALE—DON'T PAY $300 TO $500 PER acre for land, when you can get the same kind of land for $250 per acre. For sale—10, 20 and 40 to 160-acre lots at $50 per acre; half cash, balance 1 and 2 years. Best land in Pomona Valley; will grow anything on earth; adjoining land in oranges, lemons and all kinds of vegetables, and alfalfa; don't think that because the price is very low that the land is no good. IT IS BETTER than others at $300 per acre. This being a forced sale, must be sold at once. Plenty of water. PERFECTLY LEVEL. Only 1 mile from S. P. Railroad station, between Ontario and Cucamonga. Don't delay, as they are going fast. J. SMITH, 330 S. Spring st., Los Angeles.

FOR SALE—
GOOD AS GOLD.
160 acres fine land, Tulare county; level, smooth, all fenced, sandy loam soil; just right for alfalfa and deciduous fruits. Porterville, 6 miles; R.R., 3½ miles; creamery, 1½ miles; 60 fine large oak trees; ditch right and surface water 12 feet; only $40 per acre for quick sale; terms. Too cheap, but need money. THE KIGGENS LAND CO., 212 Mercantile Place. F6283.

FOR SALE — UNDER FORECLOSURE, 40 acres, Kern county; level, rich, plowed; 40 shares water; 5-room house, well and pump; worth $60 buy it for $35 and borrow $20 to $25 on it. M. J. FERGUSON, California Home Extension, Chamber Commerce. Phone A1498.

PALO VERDE.

FOR SALE—
COLORADO RIVER BOTTOM LANDS.
MILLET CROP WORTH $60 PER ACRE GROWN ON $30 LAND.
Another evidence of the wonderful productiveness of Blythe Ranch lands.
To the homeseeker or the investor looking for lands which will not only yield big returns but greatly enhance in value, Blythe Ranch presents one of the biggest opportunities in California today.
Write or call and learn more about Blythe Ranch. INTERSTATE LAND COMPANY, 422 S. Broadway, Los Angeles. Main 3020; F7005.

IMPERIAL.

FOR SALE—IMPERIAL LANDS. 6 YEARS' actual residence and constantly in the real estate business gives us a thorough knowledge of the valley and we can guarantee all deals we make. Send for maps and other information. STANLEY-DE BLOIS COMPANY, Brawley, Cal.

SANTA CRUZ, CAL.

FOR SALE—WRITE AT ONCE FOR FREE copy of SANTA CRUZ TIMES, list of real estate snaps.

COACHELLA VALLEY—
(North Imperial.)

FOR SALE — BARGAINS IN FAMOUS Coachella Valley. Free booklet. THERMAL REALTY CO., Thermal, Riverside Co. Los Angeles office, 200 Fay Bldg.

FOR SALE—
Poultry Ranches.

FOR SALE—
POULTRY COLONY.
$10 CASH AND $10 MONTHLY.
FOLLOW POULTRY EXPERTS AND GET IN RIGHT. SO WHERE SOIL, CLIMATE, WATER AND ALL NATURAL CONDITIONS ARE PRONOUNCED SUPERIOR BY CAPABLE AUTHORITIES, IF YOU WISH TO GO INTO THE POULTRY BUSINESS DO JUSTICE TO YOUR OWN EFFORTS BY STARTING IN THE RIGHT PLACE.
FREE EXCURSION DAILY AND UNTIL 2 P.M. SUNDAY.
"You're safe at Firth's."
EMIL FIRTH,
319 W. 4th st., bet. Broadway and Hill.
Phones—A3105, Main 2542.

FOR SALE—"POULTRY FARMS IN THE Inglewood Colony, where you can make a profit. You can raise chickens and eggs almost anywhere, but in the Colony you can SELL them for cash at top prices. This is your chance to get into the poultry business on a practical basis. Don't miss it. The terms are easy and conditions most favorable. Call on INGLEWOOD WATER COMPANY, 249 Wilcox Bldg.

FOR SALE—
A MODEL POULTRY RANCH,
FULLY EQUIPPED.
IN THE LAWNDALE POULTRY COLONY.
A SNAP ON EASY TERMS.
SEE OWNERS, E. L. HOPPER & SON,
402-4 LAUGHLIN BLDG.
A1961, MAIN 244.

FOR SALE—OR EXCHANGE—CHICKEN ranch, 2½ acres, 4-room cottage and outhouses. Call at 423½ S. SPRING.

FOR SALE—
Suburban Property.

FOR SALE—ABOUT HALF VALUE.
FOOTHILLS—NEAR HOLLYWOOD.
FIVE ACRES—$1000.
This will make you big money.
Altitude 1200 feet; plenty of water.
Elegant location for mountain home.
Fine for winter vegetables; frostless.
Located in Laurel Heights at head of Laurel Canyon, and adjoining "Bungalow Land" on the north.
Elegant mountain boulevard all the way to Laurel Heights.
Terms cash at this low price.
See HARRY T. SMITH (forenoons,) with Mines & Farish, 215 South Hill st.

FOR SALE—
ONLY $5 DOWN
STARTS FORTUNE AND HOME.
Pay rent 6 years, you have nothing. Plant 2 acres to beautiful trees, you will be worth $10,000 to $25,000 in 6 years.
NOW COMPARE OUR 2 acres, 10 miles out, price $500, with 2 acres, 5 miles out, worth $15,000, both on same car line. City conveniences at OUR place.
ONLY $5 DOWN, $10 A MONTH,
for one or more acres. ELLIS & JOHNSON, 411 S. Main, rooms 228-31.

FOR SALE—PIECE OF LAND, 100x260 FT., fronting on two 60-foot streets, making 4 lots, 50x130 ft. each, at only $325 per lot, or $1300 for the piece; any terms to suit; level and all soil, abundance pure water at cheap rate. Yellow car line, 5c fare. For full particulars call or address GEO. W. MOORE, 329 Pacific Electric Bldg.

FOR SALE—$3800; SIX-ROOM THOROUGHly modern bungalow on Garfield ave., Alhambra. Would consider good lot, west Los Angeles, on sewer. Price about $1200, and worth the money. $1250; terms balance cash. Address BOX 422, Alhambra, Cal.

FOR SALE—10 ACRES OF LAND, NEAR Moneta, $200 per acre, worth $600; good 3-room house and plenty of water; must be sold at once on account of sickness. SAVAGE, 3954 Trinity st. Phone 29079.

FOR SALE—$250 DOWN, $15 MONTHLY, 5-acre, close in. OWNER, 118 East Avenue 28.

FOR SALE—
Suburban Property.

FOR SALE—
THEY ALL TALK ABOUT
BELLE VERNON.
ONLY A FEW ACRES MORE FOR SALE.
THE GARDEN SPOT YOU READ ABOUT.
EVERYTHING GROWS. WATER COSTS NOT A CENT. PIPED TO YOUR DOOR IN LARGE MAINS. ONLY 25 MINUTES FROM MY OFFICE. TWO FAST ELECTRIC LINES. FINE NEIGHBORS. OWNING THEIR OWN HOMES AND BUILDING UP A MODEL COMMUNITY. NOW IS THE TIME TO BUY, WHILE THESE PRICES PREVAIL.
HALF ACRES, $300.
WHOLE ACRES, $600.
BASIS $10 DOWN AND $10 A MONTH.
EXCURSIONS FREE DAILY.
EMIL FIRTH,
319 W. Fourth st., bet. Broadway and Hill.
Phones A3105, Main 2542.
"You're safe at Firth's."

GLENDALE.

FOR SALE—
CASH—$1050—CASH.
A bargain in a 2-room house and garden; large lot; near electric car and in fine neighborhood, too. This is a good little place for little money and is worth seeing; so if you have cash we will take pleasure in showing it, and you will be glad to buy it, too. So come along to Glendale Electric Depot and see PARKER & STERNBERG.

FOR SALE — GLENDALE BARGAINS SHOWN TO YOU AT LOWEST PRICES AND ON EASY MONTHLY PAYMENTS OR TERMS TO SUIT. CALL ON US ANY DAY AT ELECTRIC STATION, GLENDALE. PARKER & STERNBERG. TELEPHONES.

FOR SALE—WHEN LOOKING FOR GLENdale property, before buying call at our office on Fourth st., at front of P. E. station. CHANDLER & LAWSON, real estate agents, Glendale. 'Phone Home 761, S.S. 1421.

FOR SALE — FINE LOT, LOMITA PARK; fine lot, Louise and Doran; sacrifice prices. P. S. M'NUTT, 621 San Fernando Bldg. Main 6239.

SOUTH PASADENA.

FOR SALE — AN IDEALLY LOCATED, MODERN, NEW, SOLIDLY BUILT 7-room 1½-story residence with oak floors; large bath room, two toilets, EAST FRONT GROUNDS MEASURING 80x155, large barn, flowers and assorted fruit trees. Two-story framed outhouse easily converted into 4-room dwelling. ALL CITY CONVENIENCES, phones, electric lights, gas, free mail deliveries. REACHED BY FOUR LINES OF CARS, with best street improvements in South Pasadena. AT A BARGAIN, BY OWNER. 1969 FLETCHER AVENUE, JUST OFF HUNTINGTON DRIVE AT DOS ROBLES STATION.

FOR SALE—LOT 173x155, WITH ALL KINDS bearing fruit, berries, large oak tree; water piped all over lot; good 6-room house, barn, good fence; one block from Short Line on nice street, near schools, churches, stores; all for $4000. Or 75 feet with large oak tree, $1350; or 50 feet for $900. Cheapest and best buy we have. Good for home or investment. We have other fine bargains.
WASHBURN BROS., 102½ Mission st., South Pasadena. Home 29069.

HOLLYWOOD—
For Sale, Exchange or Rent.

FOR SALE—
HIGH GRADE BUNGALOW LOT, EAST HOLLYWOOD; 5c CAR LINE. 54-FOOT FRONTAGE. FINE VIEW; BEAUTIFUL ENVIRONMENT. THIS LOT IS WORTH $1100. IF YOU WILL TALK FAST YOU MAY PROCURE IT FOR $850 CASH. THOSE SEARCHING FOR A SNAP, EITHER FOR USE OR INVESTMENT, PLEASE TAKE NOTICE. FOR INFORMATION OR AUTOMOBILE APPOINTMENT, TELEPHONE A4686. HARRY ANDREWS, 357 S. SPRING ST., ROOM NO. 2.

FOR SALE—
Lemon and Orange Groves.

FOR SALE—SNAP, AT COVINA. 14 ACRES fine loam soil; Azusa water, cost only $40 per year; cement flume; 4 acres Valencias, balance navels, large trees, heavy crop; two 6-room houses, large barn; fine team, buggy, tools. Everything goes for $12,000. Will sell next winter with crop for $15,000 acre. Have short option on this; see us quick. WELSHANS & COLE, 634 South Hill st.

FOR SALE—
10 acres lemons near Pasadena, 8 room house with hot and cold water, fine pumping plant, etc. All in first class condition. This is an excellent buy.
E. W. SMITH, with B. O. Kendall Co., Pasadena, Cal.

FOR SALE—10 ACRES ORANGES, ½ NAvels, ½ sweets; orchard in good condition and close to Corona; 21 shares water; owner would take secured mortgages in whole or in part. Time given and money required if properly secured. BOX AD, Corona, Cal. 31

FOR SALE—SNAP; 10-ACRE FULL-BEARing orange grove in good condition, at Ontario; house, barn, etc.; 10 shares water stock; price $8500; worth $10,000; must be sold. Large crop set. Address M, box 76, TIMES OFFICE.

FOR SALE—5 ACRES, BEARING NAVELS, 6-room house, good barn, rich soil; good water right; price $5500, including team, implements, furniture, etc.; this is a snap. W. S. PATTERSON, agent, Azusa, Cal.

FOR SALE—5 ACRES, BEARING NAVELS, water right; price $3500, including team, implements, furniture, etc.; this is a snap. W. S. PATTERSON, agent, Azusa, Cal.

FOR SALE—J. A. FITCH, POMONA, FOR orange groves. Big exclusive list.

FOR SALE—
Beach Property.

SAN PEDRO.

FOR SALE—SAN PEDRO HARBOR PROPerty.
(1) Central business property, 440 feet from Front, $350 per front foot.
(2) Block and one-half from Outer Harbor Front, three lots, $1250 each.
(3) One block from Outer Harbor Front, a corner, 160x125 feet; open on three sides, $8000.
J. W. WALTON D. R. CLAY CO.
S. M. STORER, Established 1887.
619 Beacon st., next to P. O.

FOR SALE—
2 very desirable lots in San Pedro, on Pacific ave. Close in. See owner.
J. E. GRANT,
229 W. Fourth st.

LONG BEACH.

FOR SALE—OR WILL TRADE FOR GOOD orange grove, beautiful home on bluff, overlooking ocean. Address BOX 985, Long Beach, Cal.

FOR EXCHANGE—
Real Estate.

FOR EXCHANGE — EQUITY IN MODERN cottage, southwest; 5 large rooms, pantry, lawn, flowers; best of work and sewer. Want lot, southwest, up to $1000. Address P, box 19, TIMES OFFICE.

FOR EXCHANGE—EQUITY IN COTTAGE. Fifty-seventh st.; also clear lot. Exchange for good automobile.
MAXON-NOWLIN CO.,
114-115 Stimson Bldg.

FOR EXCHANGE — 48-ROOM HOTEL AT Riverside, close in; good property; rented; price $14,000; mortgage $6000. Want smaller property. Address O, box 122, TIMES OFFICE.

FOR EXCHANGE — $5000 EQUITY IN 26 lots, Half Moon Bay, San Francisco. Want Los Angeles acreage, home in southwest. What have you? BOYCE, 236 Douglas Bldg.

FOR EXCHANGE—LOT, 40x240, FOR EQUIty in bungalow, or will trade for part payment on automobile. Lot clear. Address O, box 126, TIMES OFFICE.

FOR EXCHANGE — IF YOU HAVE ANY city, country or eastern property, list with TRADERS' EXCHANGE,
401 Merchants' Trust Bldg.

FOR EXCHANGE—4 GOOD MULES, 2 WAGons and harness. Exchange for lots or equity in cottage. MAXON-NOWLIN CO.,
114-115 Stimson Bldg.

FOR EXCHANGE—5-ROOM HOUSE AND 3 lots, on corner, Ocean Park. Want cottages in city. A. BOEKER & CO., 405 Laughlin Bldg. Phone A5107; Main 2881.

FOR EXCHANGE—$26,000 EQUITIES IN L. A. improved and vacant for $20,000 equity in apartment house. Address O, box 107, TIMES OFFICE.

FOR EXCHANGE—$4000 EQUITY IN A FINE family hotel; clears $200 per month, cheap rent. Good lease, fine place. Address O, box 33, TIMES OFFICE.

FOR EXCHANGE — 320 ACRES, FRESNO county; $40 per acre. Exchange for city and assume.
MAXON-NOWLIN CO.,
114-115 Stimson Bldg.

FOR EXCHANGE—SIX-ROOM MODERN, new bungalow, West 46th, near Moneta ave. Will accept vacant lot for equity. Address M, box 17, TIMES OFFICE.

FOR EXCHANGE—WANTED—GOOD AUTOmobile for new cottage and lot in excellent location; worth over $4000; mortgage $1800. Tel. owner, HOME 52706.

FOR EXCHANGE—OUR EQUITY OF $1000 in a 5-room modern cottage for clear lot; value $2000. 142 W. JEFFERSON, South 670.

FOR EXCHANGE—BEN WHITE WILL EXchange your property. 304 BRYSON BLDG., Second and Spring. Member N.A.R.B.

FOR EXCHANGE—LEAHY & SON WILL exchange your property; large list, both city and country. 314-315 Severance Bldg.

FOR EXCHANGE — TO SELL OR EXchange, try REALTY EXCHANGE CO., 500½ S. Broadway.

FOR EXCHANGE—
Real Estate.

FOR EXCHANGE—AND SALE—
TWO-STORY HOLLYWOOD HOME.
East front; 8 rooms; on corner.
100x150; grounds highly improved with ornamental and fruit trees. Profusion of roses and flowers. This is a bargain at $3500. For equity of $2500 will take a well-located lot or cottage in good locality. This place is in a fine residence section near car line.
See HARRY T. SMITH (forenoons,) With MINES & FARISH, 215 S. Hill st.

FOR EXCHANGE—1000 PROPOSITIONS. 5-room cottages, 25 lemon trees, in San Diego, for rooming-house; lot 160x130....$2000
Store, 6 rooms above, corner lot, 31x90...$10,000
4 flats, modern, clear, southwest.....$15,000
6-room cottage for hotel, lot 40x140.....$4000
10-acre ranch, improved, for cottage.....$5000
5-room cottage for clear lots.....$2200
Apartment house, 64 rooms, for cottage..$5400
Confectionery store for cottage.....$2500
42-room hotel for anything.....$4000
H. C. DECKER, 452½ S. Broadway. Phones Main 4177, A3228.

FOR EXCHANGE—
Wanted real estate all over, also mortgages; guaranteed quick sales or exchanges with cash. Plenty of money on hand to buy bargains. No misrepresentations; we do not list your property and lay it away, but make you a good cash or exchange offer at once. See the NEW YORK, BROOKLYN & NEW JERSEY REAL ESTATE EXCHANGE CO., 254 S. Broadway, rooms 1, 2, first floor.

FOR EXCHANGE — NEW, MODERN apartment house at Long Beach, containing 22 rooms, baths, etc.; newly and handsomely furnished; magnificently located, fronting on ocean; fine corner lot, house full; splendid income; price $22,500. Will take good property, Los Angeles or Long Beach, to $15,000; balance cash and mortgage. Address owner, P.O. BOX 84, Long Beach.

FOR EXCHANGE—NEW 7-ROOM 2-STORY house, modern, fine lot, 50x135, new 6-room bungalow, modern, very fine, lot 50x150, with large trees on 80-foot avenue; also new 4-room bungalow, modern, also elegant modern 8-room residence in the finest section southwest; also 12-room elegant residence, southwest. T. WIESENDANGER, 207 South Broadway, room 312. Phones 2043.

FOR EXCHANGE — WE HAVE CLEAR property in El Paso, Texas, rented now for $60 per month, to exchange for Los Angeles cottages, clear, up to $10,000. Must be good rental houses, 2 to 5 rooms each.
JONES & RYDER LAND CO. (Inc.),
218 West Third st.

FOR EXCHANGE—IN BEAUTIFUL GLENdale, near expensive homes, 3 acres planted to oranges, 15 shares water, only $4500, for 6-room bungalow in the city. Must be good and at right price. M. J. FERGUSON, California Home Extension, Chamber Commerce. Phone A1498.

FOR EXCHANGE—
$7000—House, lot 60x100, near 23d and Grand ave.; price $7000; mortgage $1500. Owner wants clear orange or lemon grove near foothills.
M. M. DAVISON & SON, 204-6 Wilcox Blk.

FOR EXCHANGE—FOR PORTLAND, OR., fine residence property at Pasadena; 8-room new modern house, barn, fruit etc.; rented the past year for $720; price $7000. Will assume or take back mortgage for difference. Address M, box 70, TIMES OFFICE.

FOR EXCHANGE—250 ACRES NEAR ARtesia, all first-class land; plenty water; small house, large barn; price $250 per acre. Exchange part for city.
MAXON-NOWLIN CO.,
114-115 Stimson Bldg.

FOR EXCHANGE — EQUITY IN 10-ROOM modern residence; plate glass windows and doors; 15 minutes' ride from city on boulevard 120 feet wide. Want small place or acreage, or what have you? J. A. DAVIS, Huntington Park.

FOR EXCHANGE — LOT 50x150, EAST front, improved with two 1½-story houses of 6 rooms each; price $6500; mortgage $2650. Will exchange the equity for apartment house lot near Westlake. Phone owner, MAIN 5350.

FOR EXCHANGE — WELL ESTABLISHED meat business in growing suburban city for small ranch within 40 miles of Los Angeles; complete market; will invoice about $2500. Address O, box 70, TIMES OFFICE.

FOR EXCHANGE—OR SALE; IMPROVED Ocean Park residence property, value $13,500, for alfalfa ranch, with good house and buildings; would assume up to $5000. Address OWNER, P. O. Box 1073, Ocean Park.

FOR EXCHANGE—FOOTHILL 2 ACRES, beautiful and clean, close to car and boulevard; rich soil, fine water; an ideal suburban home and poultry ranch; want Los Angeles. See STAFFORD, 511 I. W. Hellman Bldg. F127.

FOR EXCHANGE—CLEVELAND, OHIO, Will exchange Kingsley Drive frontage, 75x150, Wilshire Boulevard district, for good Cleveland, O., property. Address M. KENNEDY, 1591 Crawford Road, suite 6, Cleveland, O.

FOR EXCHANGE—$17,500—SWELL 9-ROOM mission house, Westlake district. Exchange for smaller house or country.
MAXON-NOWLIN CO.,
114-115 Stimson Bldg.

FOR EXCHANGE — EQUITIES WORTH worth $5500 in 2 improved residence properties for apartment, rooming house, hotel or other substantial business. Address O, box 77, TIMES OFFICE.

FOR EXCHANGE — 40-ACRE VINEYARD and fruit ranch, Fresno county; plenty water; good buildings. Exchange for city or sell easy terms. MAXON-NOWLIN CO.,
114-115 Stimson Bldg.

FOR EXCHANGE—$4000, CLEAR—80 ACRES good orange or fruit land near Porterville. Exchange for city and assume.
MAXON-NOWLIN CO.,
114-115 Stimson Bldg.

FOR EXCHANGE—
I make a specialty of exchanging real estate, particularly California for eastern.
Member L. A. W. CONWAY,
Realty Board. 304-5 Bradbury Bldg.

FOR EXCHANGE—OR SALE, ON INCOME city property; 10-acre ranch at Glendora with good producing water well; soil suitable for citrus fruit and garden truck. THE BEACH INV. CO., 202 Security Bldg.

FOR EXCHANGE—WANTED PROPERTY IN or near New York. Will give property here with cash. NEW YORK, BROOKLYN & NEW JERSEY REAL ESTATE EXCHANGE CO., 254 S. Broadway, rooms 1, 2, first floor.

FOR EXCHANGE—CAN MATCH ANYTHING C. M. BUCK, 313 W. 3rd. Main 235. A3286.

FOR SALE—
Miscellaneous.

FOR SALE—FIRST-CLASS TICKET TO Grand Junction, Colo., via Southern Pacific; good to October 31; lady, dark, young, medium. Address BOX 149, Gardena. Phone Gardena 362.

FOR SALE—3 DAYTON SPRING SCALES, latest type; almost new; cheap. Have adopted the Toledo Automatic Springless scales. THE H. JEVNE CO., 6th and South Broadway.

FOR SALE — EVENING GOWN, FULL dress; pink and white; black lace skirt; never worn; cost $300 and $150. Must sell, even at sacrifice. Address O, box 193, TIMES OFFICE.

FOR SALE—100 TONS GOOD CLEAN, WELLcured oat hay at $12 per ton; scale weight. NICHOLLS-HAMMELL-LOOMIS CO., 1128-40 San Pedro st. Home Ex. 969. Broadway 4011.

FOR SALE—PIANO.
Large cabinet grand piano. No reasonable offer refused. Must be sold. Cannot describe piano; almost new. 1323A W. 12TH ST.

FOR SALE—PIANO, ELEGANT CHICKERing upright piano in excellent condition. A rare bargain if you buy now. 1815 NEW ENGLAND ST.

FOR SALE — TWO SMALL FIRE-PROOF safes, one 25½ inches high, the other 32 inches high. Bargains for cash. Printing office, 100 N. AVE. 22.

FOR SALE—OR EXCHANGE—ORDER ON Los Angeles branch house for phonographs or supplies to amount of $55. Address O, box 19, TIMES OFFICE.

FOR SALE—CHEAP, 5 LBS. VANOLEUM, Mexican vanilla oil, in original package; cost $6 a pound. Address P, box 1, TIMES OFFICE.

FOR SALE—GOOD BALED ALFALFA AND barley hay in carload lots. Apply to FRANK A. TETLEY, Receiver, Riverside, Cal.

FOR SALE—CHICKEN OR HOG FEED; mill refuse; flour, corn meal etc., at $1.50 per 100; large quantities. BOWLES BROS., 260 Aliso st.

FOR SALE—MOVING PICTURE MACHINE and outfit, including reels of film, cheap for cash if taken at once. Call noon, 211 DELTA BLDG.

FOR SALE—PIANO; FINE FRENCH WALnut-mahogany piano at a sacrifice price. 932½ S. BROADWAY.

FOR SALE—TICKET TO TUCSON, LADY; height medium; complexion, medium. Address O, box 172, TIMES OFFICE.

FOR SALE — LADY'S TICKET TO SALT Lake City. Address O, box 196, TIMES OFFICE.

FOR SALE — 40-H.P. BOILER, GOOD AS new; $250. SOUTHWESTERN PACKING CO., 632 San Fernando st.

FOR SALE — FINE QUARTER-SAWED roll-top desk; Remington typewriter. 429 GERMAIN BLDG.

FOR SALE — LAUNCH HULL, 26-FOOT boat; new. Will sell for $30 if taken by 1st September. 5440 CENTRAL AVE.

FOR SALE—$65 MACHINE FOR $12.50. 416 WOODWARD, end of Temple st. Phone Temple 1012.

FOR SALE—ROLL-TOP DESK; ALMOST new; first-class condition. 303 BRADBURY BLDG.

FOR SALE—BARGAIN IN FINE TUXEDO coat and vest, $40. Address BOX 445, Station C.

FOR SALE—ELECTRIC COFFEE MILL AND platform scale. ANDERSON, 242 N. Main.

FOR SALE—
Miscellaneous.

FOR SALE—
Smith Premier typewriter No. 2, almost new; in perfect condition; good oak roll-top desk; roller-bearing office chair; elegant massive mission library table, cost $45; 2 mission chairs, leather seats, cost $12.50 each. Will sell at a bargain; no dealers. 319 LAUGHLIN BLDG.

FOR SALE—SQUARE PIANOS.
Why rent a piano when you can buy an elegant square for $5 down and payments of $5 each for a few months? We have real bargains in square pianos. See them.
GEO. J. BIRKEL CO.,
345-7 South Spring St.

FOR SALE—LIGHT
Don't buy a light for your church, place of business, residence, lawn, park or pavilion, or a gas stove in connection with your lighting system until you know all about the perfection lighting system. Address PERFECTION LIGHT AND STOVE CO., 1005 North Alameda st., Los Angeles, Cal.

FOR SALE—1000 SECOND HAND SASH AND doors; all kinds, sizes, sorts and description which have accumulated from our wrecking jobs, including lot of large store sash. Call at 739 San Fernando St., or 740 New High st. You will buy at our prices. BUILDERS' SUPPLY CO.

FOR SALE—
DESKS FOR LESS.
DESKS FOR LESS.
Office furniture is our specialty. Don't buy before seeing our stock. L. A. DESK EXCHANGE, 105 N. Bdwy., opposite The Times.

FOR SALE—MOVING PICTURE FILMS FOR rent; best selected stock in the West; all reels 1000 feet; no damaged films; everything that's good. Send for catalogue and terms. THEATER FILM SERVICE CO., Inc., 1034½ Golden Gate ave., San Francisco, Cal.

FOR SALE — SACRIFICE. 21 MINSTREL long coats, almost new; green wool cloth, red cuffs and collars, with brass buttons. 21 felt Turkish fez caps with silk tassel. 320. Information, write ANTONIO SCARPA, Tahoe, Cal., care Tahoe Tavern.

FOR SALE—TIMES BRANCH OFFICE, 531-533 S. Spring st. Advertisements and subscriptions left at the new Spring street office of The Times will receive as careful attention as at the main office. Competent clerks in attendance.

FOR SALE—MOVING PICTURE MACHINES, any make, films, slides and supplies; talking machines, records, opera and folding chairs; posters, tickets, etc.; 500-page catalogue free. NEW YORK MOTION PICTURE CO., 1034½ Golden Gate ave., San Francisco.

FOR SALE — NEW AND SECOND-HAND billiard and pool tables, bar fixtures of all kinds; easy payments. Send for catalogue. THE BRUNSWICK - BALKE - COLLANDER CO., 331 E. Third st.

WANTED—GOOD HOME FOR BOY 9 YEARS old, in responsible family, where there are no other children. References exchanged. Terms reasonable. Address MINNIE HYATT, Hermosa Beach.

FOR SALE—HOUSE SAFES, ABSOLUTELY fireproof, with burglar-proof combination locks; from $10 up to $50. The CHENEY-WEST COMPANY, 216-218 S. Los Angeles st. A6681, Main 3082.

FOR SALE—CHEAP. TWO GOOD SODA fountains at 117 EAST 1ST ST.

FOR SALE — FIREPROOF SAFE; A BARgain. Call at 409 E. SECOND ST.

FOR SALE—FIREPROOF SAFE, CHEAP. ANDERSON, 212 N. Main st.

FOR SALE—
Furniture.

FOR SALE—CLOSE-OUT PRICES ON BIG lot of furniture. Genuine bargains. Must sell quick. Money talks.
80c linoleum, heavy body, pretty patterns, 55c.
90c Swiss curtains, ruffled, neat design, 70c.
$1 chair, hardwood, durable, 75c.
80c pillows, good feathers, heavy ticking, 65c.
$3.25 iron bed, full size, best enamel, $2.50.
$4.25 box couch, well constructed, $3.
$5 60-piece cottage dinner set, $4.
$6.75 washing machine, labor saver, $5.
$8.25 dresser, oak finish, large base, $6.50.
$9.75 Crex rug, heavy body, large size, $7.
$10.40 refrigerator, large size, in saver, $8.75.
$12.75 music cabinet, quartered oak, $10.
$18.50 gas stove, 4 holes, large oven, $13.50.
$19.75 3-piece mahogany parlor suit, $15.50.
$27.50 velvet rug 9x12, heavy body, big value, $22.
J. M. OVERELL, 700 S. Main st.

FOR SALE—ON TIME PAYMENTS, FURniture, stoves, carpets, rugs and household goods. Also roll and flat-top desks. We will furnish your home or office complete. You can get as little as you want or as much as you want. OVERELL'S, 700, 702, 704, 706 and 708 S. Main st. THE BIG STORE.

FOR SALE — FURNITURE, CARPETS, stoves and household goods, cash or on easy payments, if you need one piece or a house full, we will save you 1-3, old furniture taken in exchange for new. Largest dealers in the West. COLBERT'S, 509-11 S. Main st. Phone F3171, Main 4117.

FOR SALE — WE RENT OFFICE DESKS and chairs, etc., and give option to apply rent or purchase at lowest prices. L. A. DESK EXCHANGE, 105 N. Broadway. Tel. A2055, Main 2055.

FOR SALE—$100 WILL BUY A 3-ROOM completely furnished apartment; good location; rent $15 per month. 236 N. GRAND. Phone Main 3749.

FOR SALE — LARGE ASSORTMENT OF new and second-hand goods; to best prices. JAMES COLGAN & CO., 718-24 Spring st.

FOR SALE—MATTRESSES AND COUCHES, our own make; bargains in wardrobe couches; also iron beds. 709 W. SEVENTH.

FOR SALE—$10 LOUNGE, NEW, FOR $4. See today or week days. 1716 W. 9TH ST. 9th-st. car.

BUSINESS CHANCES—
Miscellaneous.

FOR SALE — LAUNDRY ROUTE, FAMILY trade, horse and wagon, for $175; 775 CLANTON ST. J. M. Lancaster, manager, Drivers' Independent Laundry.

FOR SALE—HARDWARE AND GROCERies. New live town, San Joaquin Valley; doing $25,000 business, $6500 cash, or will invoice. Call AUTOMATIC PHONE 21283.

GROCERY FOR SALE; GOOD PAYING business; cash and good family trade; two horses; owner leaving city; cash or trade. 1091 CENTER ST., South Pasadena.

$800 WILL HANDLE A 7 TABLE POOLroom and a 3-chair barber shop. Long lease. Fine location. Address O, box 143, TIMES OFFICE.

THEATER IN SAN DIEGO, DOING GOOD business; owner desires to go East; act quickly; small capital required. LEW FIELDS, San Diego, Cal.

FOR SALE—BLACKSMITH SHOP; WELL equipped for shoeing and general repair work. Address WAREHOUSE & LESTER, 345 N. Los Angeles st.

FOR SALE—PRINTING SHOP; GOOD LOCATION; CHEAP RENT; GOOD BUSINESS; WORTH $2500; $1650 TAKES IT. ADDRESS M, BOX 28, TIMES OFFICE.

WILL SELL INTEREST IN PLANING mill to competent mill man or rent to right party; plant well located. Address O, box 124, TIMES OFFICE.

FOR SALE—GOOD PAYING BUSINESS; invoice about $1500. Owners have other business. This is a real live bargain. Address BOX 1285, Goodell, Nev.

FOR SALE—1-CHAIR BARBER SHOP, LIVing-room in rear; good location, at Santa Maria, Cal. LEWIS WICHNER, Betteravia, Santa Barbara county, Cal.

SALOON, ONE OF THE BEST IN THE city. Good location, good lease, reasonable rent. No agents need apply. Address G, box 25, TIMES OFFICE.

FOR SALE—IMMEDIATELY, FINE CIGAR stand at the new Turner Hall, 219 S. Main st. Party will sell cheap for cash; must leave city.

FOR SALE — TWO SMALL FIRE-PROOF safes, one 25½ inches high, the other 32 inches high. Bargains for cash. Printing office, 100 N. AVE. 22.

FOR SALE — GROCERIES, BAKERIES, restaurants. RETAIL GROCERS' ASSOCIATION ROOMS, 336½ S. Broadway. W. H. Minshull, Manager.

FOR SALE—SMALL STEAM LAUNDRY; A bargain if taken before the first of September. Any reasonable offer accepted. Call 12 and 14 W. GREEN ST., Pasadena.

FOR SALE—GROCERY STORE, BY OWNer. 826 W. PICO ST., corner Georgia. Good clean stock; good trade; fixtures high priced.

I HAVE HAD 100 PER CENT. MONTHLY for years. Can offer like chance. Get particulars. Address M, box 31, TIMES OFFICE.

PROMOTER WITH MONEY AND EQUIPment will finance a good invention. PROMOTAER, box 92.

FOR RENT—OR SALE, LUNCHROOM, SEE OWNER, 205½ Second st. Telephone Main 6587, Home A8815.

FOR SALE—A PAYING GROCERY BUSIness in a growing town; good location, $4000. BOX 152, Hollister, Cal.

BUSINESS MEN BE WISE. PANAMA AND felt hats cleaned and blocked by experts, 50c up. FACTORY, 114 S. Broadway.

YOUR BUSINESS SOLD QUICK FOR CASH by the COAST BUSINESS EXCHANGE, room 9, 534½ S. Broadway.

HOME BAKERY AND DELICACY, ESTABlished business; no opposition, fine location. 329 EAST 12TH ST.

FOR SALE — LAUNDRY ROUTE, FAMILY trade, new wagon. Call 773 CLANTON ST. J. M. Lancaster.

FOR SALE — JAPANESE RESTAURANT, 857 MAPLE AVE. Fine business. $120 cash.

FOR SALE—½ INTEREST IN GOOD PAYING business; hairdressing parlors and baths. PHONE F5026.

BEST LITTLE CAFE IN THE CITY. CENtral location; good money maker, cash or terms. 220 MERCANTILE PLACE.

I BUY ACCOUNTS, BILLS, NOTES OR judgments of any nature anywhere. Address O, box 148, TIMES OFFICE.

SALOON IN SAN DIEGO; SACRIFICE FOR quick sale. OWNER, 424 S. Hill st.

$2250 BUYS CORNER GROCERY. INQUIRE at 1478 CENTRAL AVE.

FOR SALE—
Miscellaneous.

FOR SALE—
Why rent a piano when you can buy an elegant square for $5 down and payments of $5 each for a few months? We have real bargains in

MONEY TO LOAN—
In Sums to Suit.

REAL ESTATE LOANS—

We make a specialty of loaning on real estate and all borrowers making applications will receive prompt attention.

JONES & RYDER LAND CO., 1
Capital $100,000.
218 W. Third St.

Money loaned on first mortgages for at 7 per cent. up to 50 per cent. tion of property.

Building loans made on straight 2-year gages.

Mortgages and trust deeds bought, all. All loans made direct from this office. appraisements made without delay. No charge made for drawing papers.

INSURE YOUR PROPERTY WITH WE ARE AGENTS FOR LAW, UNION & CROWN INSURANCE OF LONDON, ENGLAND. ASSETS, $23,000,000.

THE KEY TO SUCCESS IS READY

We have it, and will loan it to you reasonable rate quickly, and without on your FURNITURE, PIANO, WAGONS or other personal property, removing them from your possession.

Time as long as needed, with the paying before due and stopping the Amounts from $10 upward.

Business-like treatments, and terms assured to all.

See us if you need any money, and convince you that our methods are 8 a.m. to 4 p.m.

FIDELITY LOAN CO.,
324 MASON BLDG.,
S.E. corner Fourth and Broadway. Phones—F7421, Broadway 5171.

TO LOAN—MONEY—OUR RATES.

For loans on furniture, pianos, warehouse receipts, salaries, diamonds, etc., give us a call and get our rates and offered. The following payments, both interest and principal—

On $25 pay us $1.00.
On $50 pay us $1.70.
On $100 pay us $3.25.
Other amounts in proportion.
No other charges. Nothing deducted in advance. Private interviews. strictly confidential. Private entrance.

GERMAN-AMERICAN LOAN CO.
701-702 Delta Bldg. 426 S. Spring.
Open 8 a.m. to 6 p.m., Monday and day until 8 p.m.

TO LOAN—

$50,000 AT 6½ PER CENT., CLOSE INTERS PROPERTY.

$100,000 AT 6 PER CENT. ON CITY COUNTY BONDS, OR UNDERLYING ROAD BONDS. R. G. LUNT, 140 S. WAY.

MONEY LOANED ON DIAMONDS, watches, jewelry. We loan you more money interest, hold your goods longer than Tickets issued. LEE BROS., 606 S.

$2500 TO $5000 TO LOAN AT 7 PER for 5 years on improved city prop C. MORTON, 218 Los Angeles Trust Tel. A8624.

MONEY LOANED ON FIRST AND SE mortgages; contracts, diamonds, loan; lowest rates. MECHANICS' LO 436 Bradbury Bldg. A6476. Main 8

PRIVATE MONEY, 7 AND 8 PER C CITY OR COUNTRY REAL LOCKHART & SON, MORTGAGE 239 W. FIRST ST. MAIN 1473. A

MONEY TO LOAN—
In sums of $1000 and up, 7 and 8 RAMEY BROTHERS,
307 Mercantile Place.

TO LOAN—$2000 ON CITY IMPRO WILCOX BLDG. A9771.

MONEY WANTED—
On Collaterals.

WANTED—LOANS, 7 AND 8 PER C years, near park, $2000, $3000, $50 $7500; all good security; fully BRAINERD, Central Bldg. F1623.

WANTED—$3000, 3 YEARS, 7 PER rate; value $4500; insurance $4000. pay commission. Address G, box 2

WANTED—HAVE YOU MONEY TO can place any amount $100 up; guar 2 per cent. month. RELIABLE MENT CO., 358 S. Broadway.

WANTED—$1000 AT 7 PER CENT. Long Beach house; 3 apartments; monthly. Address O, box 26, TIMES FICE.

WANTED—$400 ON MORTGAGE, FOR 2 years, at 7 per cent. net; security valued at $1000. Phone A4403. Address 34, TIMES OFFICE.

WANTED—MORE MONEY TO INVE IN MORTGAGES AT 7 TO 9 PER C ELVIN J. CURRY, 612-15 FAY BL

WANTED—$1500, 2 YEARS, 8 PER on real estate worth $3000; principals Address G, box 21, TIMES OFFICE.

WANTED — $7000, PREVALENT R years; $16,000 security. Improved. F PAL, 317 Central Bldg. Home F5238.

WANTED—$800, 5 YEARS, AT 10 PER on 4-room cottage; a snap. CLAYS Security Bldg.

Classified Liners.

ONEY WANTED—
On Collaterals.

TED — MONEY—ON FIRST MORT-

years, 7 per cent. net, on fine 8-odern residence on West 10th street Union avenue and Beacon street; 000.

6 years, 6½ per cent. net, on fine block at Avenue 37 and Pasadena income $240 per year; value $50,000; 000. all improved.

MATTHEWS & MATTHEWS, he Leading Mortgage Loan Brokers, ouglas Bldg., cor. 3d and Spring sts.

TED—MONEY.

o loan your money for you on first ages, secured by the best of improved ties, located in the business portion or e residence sections of the west and west. All loans are carefully investi- We insist that the appraisements be d upon the actual value of the ground the cost of the improvements.

DAVID BARLY & CO.,
215 Union Trust Bldg.
Members Los Angeles Realty Board.

TED—$1500 FOR 2 YEARS AT 8 PER NT. NET, ON NICE MODERN 5-ROOM BUNGALOW, LOCATED IN SOUTH PART CITY ON GOOD CORNER LOT, 50x140 VALUE $2500, AND THE OWNER IS OOD RESPONSIBLE PARTY.

W. ROSS,
404-405 UNION TRUST BLDG.,
COR. FOURTH AND SPRING.

TED—MONEY.

you have any money to loan, see us ay; in addition to our regular business are at all times building new houses on we place first-class trust deed loans; can place your money and give you satis- ory results. Home Phone A6966.

THE BURCK-GWYNN COMPANY,
232 S. Hill st.

TED—MONEY—$5000, IN FIRST MORT- on 40 acres, ranch property; 10 acres ange, 30 acres grapes and rest of all im- ; with water stock, near Fullerton; no Address M, box 124, TIMES OFFICE.

TED—MONEY—ONE YEAR.

per to HUNT, 1 year, 7 per cent. per an- net interest; secured by $30,000 or $35,000 Masonic Temple mortgage 5 per cent. Address O, box 79, TIMES OFFICE.

TED—PRIVATE PARTY WANTS TO loan private party $15,000, 5 years per cent. on gilt edge Main st. income erty; no commission. Address L, box IMES OFFICE.

TED—$500, YEAR, 8 PER CENT., ON 25th st. residence; also sell $320, 10 per months' realty mortgage; well secur- discount. Address O, box 45, TIMES CE.

TED—$1400 ON GOOD 5-ROOM HOUSE; location; lot valued at $3200; $1500 corner, 120x190, on Soto and Stevenson valued at $5000; will pay 8 per cent. LOCKHART & SON, 309 W. First st.

TED—$1500 AT 8 PER CENT. NET, ears, on 40-acre ranch in Los Angeles ; fine private party. Land worth Write CLARENCE A. KIDDER, Park, Cal.

TED—$6000 FOR 3 YEARS, 8 PER , on business property valued at $40,000. FRANK J. RYAN & CO., 216 Fay Building.

TED — MORE MONEY TO LOAN ON ages at 7 and 8 per cent. C. A. SUM- & CO., 214 L. A. Trust Bldg., corner Spring sts. Main 862. A6622.

TED—QUICK LOAN $795 FOR 60 DAYS $20,000 real estate improved first mort- pay back $856; bonus $50. Call D. M., 219 ns' Nat'l. Bank Bldg.

TED—LOAN, $400, ON REAL ESTATE h three times this amount. Address M, TIMES OFFICE.

TON MODEL 14 TOURING CAR—
$1500.

best buy in the city. Car has run less 2000 miles; in fine condition; elegant glass speedometer, tire carrier, trunk rack, rug carrier, detachable tires; fully MISSION GARAGE, 24th and ont, W. Adams or W. Jefferson car. 20

REAL BARGAIN—A TWO SEATED rubber tire automobile, new never guaranteed. Offered by party who took on claim. Easily changed into delivery, se or call, after 10 a.m. HEWES MAR- Stall 17, corner E. 9th and Los An- sts.

SALE—GOOD SECOND-HAND AUTO ngs, cheap; one 34x4; one 30x3½; one 28x3; chable. Two 32x4; one 30x4; one 32x3½; one ; one 36x4; one new 36x5. B9629. A. C. HART.

L EXCHANGE $60 HIGH GRADE no direct from factory and never used, second-hand standard make, shaft drive car or will trade on new car and pay difference. Address O, box 48, TIMES ICE.

SALE—BIGGEST SNAP IN TOWN. H.P. car; cost $2350; complete equipment; tools, extra tires, etc., cheap at Taken for debt; must be sold. Make no trades. 2309 S. MAIN. Phone B1650.

SALE—1907 SINGLE CYLINDER illac touring car, good as new, cheap for Owner wants larger car; this is a bar- Address M, box 109, TIMES OFFICE.

R SALE—1908 AUBURN, GOOD AS NEW, for cash. Owner leaving city. Address box 200, TIMES OFFICE.

SALE—PRACTICALLY NEW POPE- tarted runabout, 1908 magneto, $400 worth ories; cash $300. Private party, lady go- Can be seen 1011 S. MAIN ST. 2

R SALE — STODDARD-DAYTON CAR; painted, full glass front; in perfect shape, new- 0; box 171, TIMES OFFICE. 3

LL SELL YOU AUTO TIRES, ANY ake, cheaper than any one else; your old Spring. HUTCHINS & MACE.

SALE—4-CYLINDER MITCHELL RUN- bout, $550. BAKER & KROECK, 542 Center st between Main and Spring and 5th and

EXCHANGE—2 LOTS, 50x140 EACH, IN Heights tract, Azusa, for 4-cylinder ing car; some cash if necessary. Address box 84, TIMES OFFICE.

SALE MAXWELL AUTO, ALMOST VERY CHEAP FOR CASH. BEST AIN IN CITY. CALL 643 WEST NGTON ST.

SALE—$1600; 5 PASSENGER TOURING good shape, will take good horse and or clear lot as part cash. 1067 DE ST.

CYLINDER TOURING CAR AT A Must sell. Call STEIN, 1209 S. Main.

WE HAVE MONEY FOR PROMPT
on real estate, ATTENTION, PROPERTY, IN ANY AMOUNT. RENT RATES OF INTEREST. GRETTNER, LOAN DEPT.

MONEY TO LOAN
On Real Estate
802 Pacific Mutual Building.
Corner 3d and Hill sts.
A1236, Main 1960.

$1,000,000 TO LOAN ON REAL to 7 per cent. net interest. No delays. No red tape. Any sum Large and small city loans a spe Ranch loans solicited. We make straight building loans Cash loans made to complete build Cash for mortgages and deeds of $100,000 to invest in bank stock Municipal and district bonds. MATTHEWS & MATTHEWS, The Leading Mortgage Loan Bro 336 Douglas Bldg., cor. 3d and Sp

TO LOAN—$20,000.
AT LOWEST RATES,
ON CITY PROPERTY,
IN SUMS OF $2500 UP.
GILBERT S. WRIGHT, PRESIDE
WRIGHT & FALLENDER CO.
213 HILL ST.
BOTH 'PHONES EX. 99.

TO LOAN—MONEY.
We have on hand, $15,000 to loan class real estate security.

Will divide this in small amounts. See us at once.

LOAN DEPARTMENT,
LOS ANGELES INVESTMENT CO.
ASHS. 325-327 S. Hill st.

MONEY TO LOAN—IF YOU WANT T

OR BORROW MONEY AT C

RATES, SEE LOAN DEPARTMENT.

MINES & FARISH, 315 S. HI

TO LOAN—$50,000 TO LOAN ON R tate in any sums to suit at 7 per c me a trial. Prompt action; delays; will see your property before make application. Mortgages, trust contracts bought.

DOLPH T. MITCHELL,
420 Citizens' National Bank Bu

TO LOAN—ANY AMOUNT OF TH vate money at your disposal if you deal that reasonable. I will loan amount up to $30,000; security must ject to my bank's acceptance. No delay unless you state amount inte are willing to pay. Address owner, Address O, box 13, TIMES OFFICE.

LOWEST RATES, $5 TO $500 LOA DIAMONDS, JEWELRY, REAL ANY GOOD SECURITY. MONEY $40,000 TO LOAN, 7 TO 8 PER LOWER THAN OTHERS. BANK ENCES. PRIVACY ASSURED. 114-115 STIMSON BLDG., 2D AND

MONEY TO LOAN—WE WANT A tions for loans on improved prop the south, southwest and west. O is only 1 per cent. on all sums of more.

DAVID BARRY & CO.,
215 Union Trust Bldg.
Members Los Angeles Realty Bo

THINGS ON WHEELS—
All Sorts.

AUTOMOBILES.

WANTED—WILL PAY SPOT CASH FOR chaft drive second-hand auto in good condition. Address H, care Tribune, Fullerton, Cal.

WANT AUTOMOBILE — WILL EXCHANGE clear real estate for the same. Tel. owner, HOME 53706.

NEW TIRES, 28x3, $16; 30x3½, $21. CASH BUYERS' TIRE CO., 1025 S. Main.

BICYCLES AND INVALID CHAIRS.

FOR SALE—ONE 2-SEATED RACINE SURrey, canopy top; 1 light road wagon; 1 set single harness, all nearly new. 209 E. FIRST ST., Glendale. Sunset 1161.

INVALID CHAIRS FOR RENT. EAMES TRICYCLE CO., 1022 San Pedro st. Phones

BUGGIES, PHAETONS, RUNABOUTS.

FOR SALE—A GOOD RUBBER TIRED TOP buggy, nearly new. JULIUS BACH, 242½ E. 37TH ST.

FOR SALE—FINE RUBBER-TIRED TOP buggy. Cost $300 new. Bargain at $75. S. S. HINDS, box 453, Pasadena.

FOR SALE—2-SEATED TRAP, RUBBER-tired; good as new. Inquire 965 W. PROSPECT, Hollywood.

WAGONS AND CARTS.

FOR SALE—2 EXPRESS AND 1 LAUNDRY wagon, in first-class condition. No reasonable offer refused. Apply WM. ZELLER, cor. Washington and San Pedro.

FOR SALE—2 HORSE DELIVERY WAGON; capacity 2 tons. 1 horse delivery wagon and 1 Concord buggy. WATERHOUSE & LESTER, 245 N. Los Angeles.

FOR SALE—2 TOP LAUNDRY WAGONS, one 1 1-8 inch, $40; one 1 1-4 inch, $75. EMPIRE LAUNDRY STABLES, 804 E. 4th st., corner Hewitt.

FOR SALE—GOOD FARM WAGON WITH bed, $25. 130 S. BREED ST.

MOTORCYCLES.

FOR SALE—CHEAP, A WAGNER MOTORcycle, one year old, run only twelve hundred miles. Apply to BICYCLE EXCHANGE, 942 S. Spring st.

LIVE STOCK FOR SALE—
Horses, Cattle, Mules, Etc.

FOR SALE—I AM COMPELLED TO SELL my family mare, surrey and harness; weighs 900 to 950 pounds; fat as butter; gentle for lady to drive, $90 will buy the outfit; worth $150. Call Saturday or Sunday; wife in hospital. Must have money. 142 WEST 50TH PLACE. Call between 10 and 12 a.m.

FOR SALE—CHEAP FOR CASH; TEAM BAY horses, 7 and 8 years old; weight over 3000 lbs. 2-ton farm wagon with breeching harness; will sell team separate. See G. F. BROKAW, at Stone Wall Corrall, 343 New High st.

FOR SALE—HORSE, SURREY AND HARness, very cheap, horse perfectly gentle; not afraid of anything; rides or drives. Take Monrovia or Pasadena Oak Knoll car to Garfield avenue; one block south. 1107 GARFIELD AVE.

FOR SALE—STANDARD-BRED MARE, 6 years old; 15 hands high; good, free driver; perfectly gentle; standard weight; brand new top buggy; never used; good set of harness; will sacrifice. Ask for Carlisle's rig, 811 E. FIFTH ST.

FOR SALE—HORSE, 11 YEARS, WEIGHT 1150, sound, true, fair driver, good life; I will give a rare bargain as I have no further use. Call 2024 E. First, 2 to 5 p.m. GEO. L. EMERSON.

FOR SALE—
Brown horse, weight about 1200 lbs.; free driver; good action.
See MAX A. MATHEWSON, 442 South Los Angeles.

FOR SALE—FINE SPAN OF MARES, PERfect match, boys, weight 1200 lbs. each, young and sound; also black Percheron mare, 6 years old, weight 1200. Call 1230 S. PUEBLO, or 114 Stimson Bldg. Ask for Bell.

FOR SALE—FINE JERSEY HEIFER, worth $100; will soon have second calf; plenty rich milk; perfect pet; $70 takes her. HARTJE, office, Brooklyn and Soto. Phone Boyle 1896. Brooklyn car.

FOR SALE — 8-YEAR-OLD HORSE, SOUND and gentle; weight 1400. Also 9-year-old horse, weight 1200; sound. Must sell today. 2122 E. MAIN ST. East 2749.

FOR SALE—YOUNG DRAFT TEAM; SOUND and true; work any place; weight 1200 lbs. each; also new wagon and harness; will sell separate. 1208 LOS ANGELES.

FOR SALE—$150; TEAM GOOD CHEAP mules, 2300 lbs.; would make good ranch team; ask for the Pomona team. 1704 S. MAIN.

FOR SALE—100 LB. 10 YEAR OLD SERVIceably sound horse; weight 1400. EMPIRE LAUNDRY STABLES, 804 E. 4th st., corner Hewitt.

FOR SALE—GOOD FAMILY COW, JERSEY Guernsey stock. Cheap. See owner, 1024 EL MOLINO AVE.

FOR SALE—IF YOU WANT THE BEST camp team and the finest camp wagon in Los Angeles, call phone 32317. No trades.

FOR SALE — SIX GOOD WORK MULES, cheap. Apply to WM. PECK, Bank of San Pedro, San Pedro, Cal.

FOR SALE—FINE BIG HORSE, WEIGHT 1200 lbs. Come and see it; make offer. Must sell. 5827 MONETA AVE.

FOR SALE—FAST PACER, NAME GLADYS M. new top buggy, harness. Apply 815 E. 15TH, bet. 12 a.m. and 2 p.m.

FOR SALE—SHETLAND COLT, STALLION, 14 months old; imported stock, $100. Inquire 665 W. PROSPECT, Hollywood.

FOR SALE—I HAVE 2 COWS AND CALVES also Jersey bull. Make me an offer. Address O, box 181, TIMES OFFICE.

FOR SALE—TWO SHETLAND PONIES. Address BOX 264, Redondo Beach, Cal.

FOR SALE—FINE SPAN OF MULES, WITH wagon and harness. 628 S. HILL.

FOR SALE—PONY, HARNESS AND BUGGY. A snap. 2121 DOWNEY AVE.

FOR SALE—THREE FINE JERSEY COWS and bull calf. Apply 167 E. AVE. 33.

FOR SALE—HALF JERSEY COW, CHEAP. 665 W. PROSPECT AVE., Hollywood, Cal.

LIVE STOCK FOR SALE—
Poultry, Birds, Dogs, Etc.

FOR SALE—DOKE'S CHICK FEED FOR baby chicks. It is given its work in raising chicks. It is made of seeds, meat, charcoal and pure cracked grains, no waste, no bowel trouble with this feed; sold by dealers or delivered, freight paid, in 100 pound lots, 100 pounds. F1635. 112 E. EIGHTH ST.

FOR SALE—2 THOROUGHBRED FOX TERriers, about 18 months old; well marked; cheap to any one furnishing them good home; or would let some one use with ranch; take them for their keep. 607 W. SEVENTH. F5358.

FOR SALE—4 DOZ. WHITE LEGHORN hens; 18 Black Minorcas; 1 dozen Barred Rocks, 6 Buff Leghorns; these are all young thoroughbred stock. 827 S. BOYLE AVE.

FOR SALE—4 THOROUGHBRED COCKER Spaniel puppies, 2 months old; cheap to party that will give them a good home. 1223 ARCHE.

FOR SALE—CHOICE PIGEONS, NEAR THE corner of Center and Wilson sts., Hollywood. GEORGE J. KRUG.

FOR SALE—SOME VERY FINE FOX TERrier puppies, twelve weeks old; well marked. Apply 666 W. SEVENTH.

FOR SALE—CHEAP PEDIGREED ANGORA mother and kittens. Black Minorcas and White Leghorns. 2703 BRIGHTON AVE.

FOR SALE—SCOTCH COLLIE THOROUGHbred. Address O, box 12, TIMES OFFICE.

FOR SALE—BULL TERRIER PUPS, $8 AND $10; males 5 weeks old. B9241.

FOR SALE—VERY CHEAP; 1000 PIGEONS. P. T. MARTIN, 6256 S. Figueroa st.

LIVE STOCK WANTED—
Of Various Kinds.

WANTED — I WANT GOOD DRIVING horse for its keep. Have good facilities; am responsible and will guarantee best care. Address K, box 144, TIMES OFFICE.

WANTED—SMALL HORSE, SOUND AND gentle to ride and drive, trial required. State age and price. Box 11, PUENTE, R. F. D.

WANTED—GOOD HORSE AND WAGON for light delivery purposes; will rent same or buy if suitable. Phone Sunset EAST 330 all day Sunday.

WANTD—SPAN OF MULES, ABOUT 800 lbs. each, or a good horse, about 1200; will trade rough or finished lumber or cash. 1522 W. 23TH. Call today.

WANTED—LIVE STOCK TO PASTURE; best of feed and water, at Norton's Ranch, 3 miles east of Watts; horses $3. J. B. NORTON, Compton, Home phone 13.

WANTED—6-GALLON COW; NO HOLSTEIN; must see milk measured; pay reasonable price. BOX 24, Station V, Los Angeles.

WANTED—TEAM OF 1200 GOOD HORSES, weight about 1200 lbs. each. Will pay good price. 226 LOS ANGELES MARKET.

WANTED—GOOD SOUND PONY; NO FANcy prices. R. D. No. 1, 95. HERBERT JOHNSON, Burbank, Cal.

WANTED—MARE, HARNESS AND BUGgy, on driving mare. Will pay up to $75 for all. PHONE F4274.

LIVE STOCK EXCHANGE—
What Have You?

FOR EXCHANGE—OR CHEAP CITY LOT, fine driving mare, 1100 lbs.; swift, sound and gentle; used to city. Or will sell. Phone EAST 971.

MACHINERY—
And Mechanical Arts.

FOR SALE—60-H.P. ATLAS BOILER; POWer hoist; 6x36 Fairbanks Strom deep well pump. All cheap. THE WHITE STAR LAUNDRY AND SUPPLY CO., 865-870 Stephenson ave., opposite Santa Fe freight depot.

LOST. FOUND, STRAYED—
And Stolen.

LOST—YOUNG DOG. BOYS, ATTENTION. Reward; 3/4 grown; half fox hound, half Spitz. White with light brown ears and around eyes. Lost five weeks ago. Reward for recovery by
LOUIS K. WEBB, 900 West 10th st.
Home 53028; Broadway 3566.

LOST—LADY'S SMALL BROWN ALLIGAtor purse on Figueroa, between 9th and 10th, or on 10th, between Figueroa and Denver ave., containing about $12.50. Reward if returned to 1036 DENVER AVE.

LOST — THURSDAY, ON HILL ST. OR Broadway between 3d and Hill and Chamber of Commerce Bldg., or in Chamber of Commerce Bldg.'s cameo brooch. Finder please phone A4074 or BROADWAY 1216.

FOUND—ON WINDWARD AVE. AT VENice, Tuesday evening, a piece of jewelry; owner can recover same by describing the article and paying for this ad. LAWRENCE B. BURCK, 333 S. Hill st.

LOST—ON ONE OF BEACH CARS, SUNday, Aug. 16, lady's black bead purse containing white pearl-silver rosary and small change. Finder return 1619 ORANGE ST. Main 2412. Reward.

LOST — HANDKERCHIEF, GOLD CATCH and small finger ring. Valuable for association. Finder please leave at CHRISTOPHERS, Broadway.

LOST—TWO SUIT CASES, ONE MARKED with name, one marked W. P.; taken on Cabrillo, at San Pedro, Sunday night, Aug. 23. Both Phones EX. 124.

LOST — SMALL PURSE CONTAINING SIX gold pieces, earnings of hard working woman. Reward if returned to 916 S. HILL ST.

LOST—THURSDAY EVENING IN SOUTHwest part of city, small silver purse with suive box attached. Return 1859 W. ADAMS, or phone West 2066. Reward.

LOST—LARGE WHITE CAT WITH COLLAR on. Return 209 W. TENTH. Reward. Phone Main 7356.

LOST—DIAMOND SCREW EARRING; CAN not tell exactly where. Liberal reward for return. PHONE 22075.

LOST—MISSING, LOOSE LEAF POCKETbook containing Clark Bros. price list. Please advise WALKER, Clark Bros.

FOUND—SUIT CASE, TAKEN BY MISTake to ship Cabrillo, on San Pedro car. PHONE 71662.

LOST—MONDAY, AUG. 24, ROMAN GOLD link bracelet. Tel. EAST 1857. Reward.

OIL PROPERTY—

OIL LANDS BOUGHT AND SOLD—I CAN present at any time, for the inspection and consideration of operators and investors, oil properties in the various stages of development from the prospecting to the producing state. Will procure capital to develop properties that show merit. WILLIAM E. SAVAGE, office No. 723 Herman W. Hellman Building, Los Angeles.

FOR SALE—100 ACRES OF PROVEN OIL land in the heart of the Kern River oil field. For particulars address FULLAM LANGE, JR., 120 Bush street, San Francisco.

TO LEASE—80 ACRES OIL LAND, PATented, with good standard drilling rig; 11¾ hole down 312 feet, all cased. F. J. ROGERS, 516 Grant Bldg., 4th and Broadway.

HAVE GREAT BARGAIN OIL LANDS, SUNset and Santa Maria; or will exchange for paying business. Address S, box 52, TIMES OFFICE.

MINING—

DEVELOPED QUARTZ MINE; ONE OF THE BEST INVESTMENTS EVER OFFERED. Consisting of one patented quartz mine, 600x1000 ft., together with patented agricultural land, extending almost a mile on the lode line and embracing about 320 acres, situated in Calaveras county, Cal.

Improvements on the property consist of 1 double-cylinder single-drum steam hoist, 8½x10, adapted for prospecting work, to a depth of 1000 ft.,
1 8x16-inch horizontal tubular boiler, complete, with setting and mountings,
1 10x12-inch steam-driven air compressor, complete, with air receiver, etc.
1 Ingersoll-Rock drill, 3 1-8 inch.
1 Ingersoll rock drill, 2 1-4 inch.
Complete set column bars with drill fittings.
1 5-stamp steam power mill complete.
1 shaft head frame, complete, with ore and waste bins.
1 8x10 Blake crusher, with independent 8x10-inch engine drive.
1 water whip; 1 ore skip, 2 mine cars, boiler feed pumps, tanks and supply pipes.
Small blacksmith shop, complete with tools.
1 small furnace retort with milling furnace and setting.
1 boarding-house, 2 bunk houses, 1 barn, an attractive price is made on this mine, and the terms are very reasonable. For a full and complete report call on
H. J. BENNETT (Inc.), A3672.
215-216-217 O. T. Johnson Bldg.

WE HAVE FOR SALE GOOD GOLD dredging lands in tracts to suit purchaser, situated in best gold bearing district in California; price and terms reasonable. For full particulars call or address at 215 BENNETT CO., A3672, 215-216-217 O. T. Johnson Bldg., Los Angeles, Cal.

CHEMISTS AND ASSAYERS OF ORES, minerals, foods and drugs. Our facilities are the very best. BAVERSTOCK & STAPLES, 222 W. First st. Both phones.

GYPSUM—IMMENSE DEPOSIT; GOOD quality; very favorable situated for market; open for location. Do you want it? Address O, box 129, TIMES OFFICE.

ASSAYERS, CHEMISTS, METALLURGISTS. PACIFIC ORE TESTING WORKS. Phone A3420. 1436 San Fernando st.

WANTED—TURQUOISE DEPOSIT. PLEASE state particulars. Address M, box 127, TIMES OFFICE.

IRVING & CO., GOLD REFINERS AND ASsayers, cash or bullion. 128 N. MAIN ST.

ASSAYING—

TEACH PRACTICAL ASSAYING, CYANiding, etc. 121½ S. BROADWAY, room 4.

F. A. SENNETT, ASSAYER AND REFINer, 144 WILSON BLK., FIRST & SPRING.

IRVING & CO., GOLD REFINERS AND ASsayers; cash for bullion. 128 N. MAIN ST.

ACME assay office, 121½ S. B'dway. Gold 75c, gold-silver $1, gold-silver-copper $1.25.

GOVERNMENT LANDS—
And Land Scrip.

NOW IS YOUR TIME TO GET A NICE HOMESTEAD OF 160 ACRES OF LEVEL VALLEY LAND NEAR LOS ANGELES FOR $125. THIS LAND IS CLOSE TO A GOOD RAILROAD TOWN, WHERE PLENTY OF WATER CAN BE DEVELOPED. BESIDES THE SETTLERS ARE NOW PETITIONING THE GOVERNMENT TO IRRIGATE THE VALLEY, WHICH WILL MAKE EACH 160 WORTH AT LEAST $100 PER ACRE. OSBURN LAND CO., 405 CHAMBER OF COMMERCE. A6869.

LAND SCRIP—
We can scrip your land at $4.75 an acre, any place in the State, that is open to public entry.
BINGHAM & KNOWLES LAND CO., Inc.,
105 South Broadway.

DON'T LET THIS OPPORTUNITY GO BY. Come in and let us locate you on some of the finest land in California; good soil, plenty of water, close to railroad. $100 pays all expenses for 320 acres. 623 CHAMBER OF COMMERCE. Phone A8624.

$125 PAYS IT ALL. CALL IN AND LET us show you how to get 160 acres fine close-in agricultural or fruit land. Plenty of water. 623 CHAMBER OF COMMERCE.

FOR THE BEST LOCATIONS OF GOVERNment and State school lands, close to railroad, and abundance of water, see J. F. Stephenson, 423 Stimson Blk.

PHYSICIANS—
With Office and Hours.

SPECIALIST FOR MEN SINCE 1876; ALL nervous, skin, blood, rectal, private and chronic diseases of both sexes; stricture, urinary troubles and catarrh cured. Consultation free. Rupture cured without knife. W. THIRD ST. Take Angels' Flight car.

SPECIALIST FOR WOMEN (LICENSED.) Cure guaranteed all cases; no dangerous operation; examination free. 622 W. SIXTH, room 107.

LYING IN HOSPITAL. CONFINEMENT cases. Reasonable. 520 SAN JULIAN ST. Phone Main 3601.

DR. MERRILL, SPECIALIST, CHRONIC and special diseases, both sexes, 206½ S. Bdwy.

DR. GOMEZ, WOMEN'S SPECIALIST, 114 S. Spring. Office hours, 9 to 12, 2 to 6. Main 2117.

DR. GARRISON, CANCERS AND TUMORS; internal or external. 624 E. FIFTH ST.

DR. INEZ DECKER, 702 S. SPRING ST. Obstetrics. Hours 10 to 3.

NURSES—
With Experience.

TRAINED, EXPERIENCED NURSE, SPEcialist in nervous, mental and drug cases, makes a specialty of taking such patients, male or female, across the continent or ocean. Terms $25 per week and expenses. References, best physicians on the Coast. PHONE C1156 after 8 p.m.

MASSAGE.
And Other Baths.

MRS. MORRISON OF PITTSBURGH, PA., masseuse, facial and scalp treatment. 620 S. FLOWER ST. Home Phone F6164.

MANICURING, ELECTRIC TREATMENTS, rheumatism, nervous troubles. 107 W. 3D.

The Summer Dish

Meat is heat-producing. Eat little of it in summer—little of any heavy food.

Most people eat too much to keep cool. These are the days for Mapl-Flake and fruit.

Ask your doctor.

He will tell you that whole wheat is the ideal food for summer, if the wheat is made digestible.

It gives one the maximum food value, while creating the minimum heat.

Let it serve—at least once a day—for the whole meal.

But you must have wheat that's digestible, else you don't get enough food.

And the part that doesn't digest is injurious.

That's why we steam-cook our wheat for six hours. Why we cure it.

Then we flake each berry so thin that the whole heat of our ovens can reach every atom.

Then those thin flakes are toasted 30 minutes in a heat of 400 degrees.

That is essential. Every food specialist knows it.

The particles of starch must be so separated that the digestive juices can get to them.

The result is a food that's all food—a food that all digests.

But it takes us four times as long to prepare it as it need take to make a flaked food.

Mapl-Flake

The Food with the Maple Flavor

We cook this wheat in pure maple syrup, mainly for the children's sake.

We want them to eat it in summer—as you do—to the exclusion of heat-forming foods.

And we want them to ask you to get it again after you serve it once.

So we make it enticing.

Get one package to-day. Then stop reading our ads. We are perfectly willing to let the food itself argue then.

But get the one package—now.

MUSICAL INSTRUMENTS—
For Sale, Exchange or Wanted.

PIANOS SOLD FOR STORAGE. BEST BARgain house in the city. Old styles, $11.50 to $25; uprights, $50 to $180. All kinds of musical instruments bought and sold. See us before you buy or sell your piano. Main 6503; F1854. J. FIELD & CO., 325 S. Spring.

FOR SALE—MASON & HAMLIN UPRIGHT piano; good condition. Will sacrifice. Call 413 WEST 5TH ST.

FOR SALE — FIRST-CLASS MAKE, NEW piano at a bargain. A5693 or 231 H. W. HILLMAN BLDG.

FOR SALE—AT HALF PLICE, BRAND NEW auto piano; must sell immediately. Phone MAIN 3459 or F6956.

FOR SALE—SQUARE PIANO, $40. PHONE A3549, or call 512½ W. SECOND.

PATENTS—
And Patent Agents.

RAYMOND IVES BLAKESLEE, PATENT lawyer, solicitor and expert, long New York City experience. Patents and copyrights secured, trademarks registered in all countries. Litigation in all courts. Facilities for exploiting selected inventions. 216-218 MASON OPERA HOUSE BLDG., 127 S. Broadway, Los Angeles.

PATENT AND TRADEMARKS SOLICITING and litigation. TOWNSEND, LYON & HACKLEY, 504 Merchants' Trust Bldg., 207 S. Broadway. Home A8191, Main 915.

U. S. AND FOREIGN PATENTS—TRADEmarks. BROOKS & LIDDELL, Rooms 614-615 Trust Bldg., corner 2nd and Spring. A8252.

G. E. HARPHAM GETS PATENTS, INVENtions financed, sells patents. 25 years' experience. 617 UNION TRUST BLDG. F4253.

PIONEER PATENT AGENCY, HAZARD & STRAUSE, founded 30 years. 629 Citizens' Bk. Bldg., 3d & Main. PATENT BOOK FREE.

JAMES R. ROGERS, EX-EXAMINER U. S. Patent Office. Patents secured. 605 BULLARD BLDG.

FOR PATENTS, SEVERANCE & SEVERANCE, Wright & Callender Bldg. Home F5874.

STORAGE—
All Sorts.

TO LET—PRIVATE LOCKED ROOMS FOR household goods, $2 per month; trunks and boxes, 25c each; pianos, 75c; moving vans with 2 men, per hour, $1.25; excellent location, in heart of wholesale district; railroad switch direct to our building; No. 1 facilities for merchandise storage. Phones A7968, Main 593. Warehouse and offices, 253 E. 2nd. PACIFIC WAREHOUSE AND BROKERAGE CO.

PRIVATE LOCKED IRON ROOMS, $2 PER month, trunks, boxes, etc. 25c to 50c per month. Small iron rooms for small lots of furniture, $1.50 per month; moving vans $1 and $1.25 per hour; cash advanced on storage. COLYEAR'S VAN & STORAGE CO., office 509-11 S. Main st. Warehouse 515-19 San Pedro st. Ph. Home F3171, and Main 5115.

THE L. A. VAN, TRUCK AND STORAGE CO'S office moved to 660 S. Spring st. R. H. DUNSTON, prop. Main 115. Home F7694.

DETECTIVE AGENCIES—
And Detectives.

ELMS DETECTIVE AGENCY WILL UNdertake all proper detective business intrusted to it by corporations, individuals or attorneys. Special attention given to the examination of mines and mining stocks. Correspondents in all principal cities of the United States and Europe. Office WILSON BLDG., First and Spring sts., Los Angeles, Cal. (Cable address, ELMS, Western Union code.) Established 1887.

CRONIN'S DETECTIVES, 401 BRYSON BLD. John F. Cronin, principal; 6 yrs. a State officer, 10 yrs. U. S. Secret Service agent. Phone A6675, night, A2863.

BLAIRS, DETECTIVES, 221 W. THIRD ST. Home A6741, Main 9145.

TYPEWRITERS—
Of Various Makes.

STANDARD REBUILT TYPEWRITERS OF all makes. Work like new, but one-half the price. Agents "Light Running" YOST and ball-bearing DENSMORE. Bargains in every make. Largest and best rental stock in Los Angeles. Prices lowest. Expert repairing. THE LOS ANGELES TYPEWRITER EXCHANGE, 138 S. Broadway. A5913, Main 3959.

TYPEWRITER EXCHANGE—
Typewriters, all kinds bought, sold, rented, expert repairing. TYPEWRITER EXCHANGE, removed from Wilcox Bldg. to 119 S. BROADWAY. Home 6495. Main 5834.

WANTED—SMITH-PREMIER TYPEWRITer. Good as new; give in exchange family horse and buggy. GEO. S. MYERS, 1942 E. First st.

EDUCATIONAL—
Schools, Colleges, Private Tuition

SHORTHAND AND TYPEWRITING; DAY and evening classes. If you wish to make ready for actual work, or prepare for civil service examinations, visit us and discuss your needs. Graphophone equipment dictation to typewriter. THE COMPANY OF PUBLIC STENOGRAPHERS, 328 H. W. Hellman Bldg.

FOR SALE—THIS WEEK BARGAINS IN slightly-used guitars, mandolins, band and other instruments taken in exchange. LINDSAY MUSIC CO., 416-418 S. Broadway.

A. J. GRISWOLD, 736 E. 24T

THE CITY IN BRIEF

The latest in the suburbs!

NEWS AND BUSINESS.

Kentucky Society Meets.

The Kentucky Society met last night in Maple Hall, Fraternal Brotherhood building. A musical and literary programme was rendered, after which short talks were made by former residents of the Blue Grass State.

Returning from Auto Tour.

Mr. and Mrs. Frank Simpson and their son and daughter, who went to San Francisco three weeks ago by automobile, are expected back this evening from a pleasant tour. They traveled leisurely, stopping at intermediate points of interest.

Oranges and Peaches.

Charles Frieburg and J. U. Burns of Lankershim, have sent five cases of luscious orange and lemon cling peaches to the Chamber of Commerce exhibit. Some of the largest specimens are twelve inches in circumference and weigh fifteen ounces.

Last Big Picnic.

The last of the Hamburger picnics for this season will be held today at Venice, and when the big store closes at noon the thousands of employés will board special cars at the store on the Hill-street side and go to the beach. A special rate of 29 cents for the round trip has been made for this day only.

Veterans Hosts to Veterans.

The Southern California Veterans' Association, now in camp at Huntington Beach, will be hosts to the United Spanish War Veterans tomorrow night. The young soldiers of the last war will provide the entertainment for the older men. Camp Roosevelt of Los Angeles and Camp Bagley of Pasadena of the United Spanish War Veterans will leave Los Angeles at 5:15 or 6:15 o'clock in the afternoon. They will be accompanied by the ladies of the auxiliary camps, Roosevelt, No. 5, and Helen Gould, No. 6.

Fraternity Dinner.

Members of the Sigma Chi College Fraternity will dine this evening at the Café Bristol at 6 o'clock. The guests of honor will be Charles Alling of Chicago, Grand Consul, and Joseph Nate, Past Grand Consul, who are in the West to install a new active chapter at the University of Utah, and are extending their trip to the Coast branches of the fraternity. An active chapter has been in existence for almost twenty years. More than 100 of the fraternity are residents in and near Los Angeles, and a large attendance is anticipated to welcome the visiting officials.

BREVITIES.

The weather is cooler. Your appetite is good. Meat looks good when you are hungry. Bring your cash to the Newmarket and you will get good meat, good weight and save money. Plenty of fine veal and lamb for everybody. Veal roasts, 8c and 10c per pound; shoulder of lamb, 8c per pound; legs of milk lamb, 14c per pound; corned beef, very fine, 5c per pound. Nothing better for a change than a fine piece of corned beef. Try it. Four pounds of good rib steak for 25c. We buy our live stock direct of the farmer. All our meats are fresh killed and keep sweet. Newmarket, 522-24 S. Broadway. Woodward-Bennett Co., Inc.

To Let—Handsomely fitted office and exhibit spaces or desk room, also basement, in premises occupied by new branch office of The Times at 531 S. Spring st.; splendid location; suitable for California products display and well adapted for headquarters of excursion, steamship or railroad enterprises, as well as mining exhibits. Established information bureau now conducted in connection. For particulars and rental cost, apply on premises, or to Manager's office in the Times Building.

Ladies can have the finest complexions by using the Fanny Briggs Carr Face Preparations, for sale at the Ramsdell Toilet Parlors, Rooms 36-37, 455 So. Broadway. Call and get a free demonstration treatment. We give the best shampoo in Los Angeles. Try one. Misses Jones and Kissee, propts. Phone F1503.

Times Branch Office, 531-533 South Spring st. Advertisements and subscriptions left at the new Spring-street office of The Times will receive as careful attention as at the main office. Competent clerks in attendance.

The "Yorke" rooming-house, northeast corner Second and Main streets, forty-five rooms, for rent. Apply Merchants' National Bank.

The La Marque Directoire corset now being demonstrated at La Marque Corset Parlors, 414½ S. Broadway, 2nd floor; take elevator.

Dr. Sparrevohn, Dentist, First and Spring. Saturday evening and Sunday morning hours.

Great Bargain. Women's $3.50 strap slippers $2. Cummings' Store, 551 S. Broadway.

Drs. Hayden, osteopaths, 516 Auditorium Bldg., residence Hotel Chickasaw.

Furs remodeled. D. Bonoff, 324 S. Bdy.

NEGRO KNIGHTS DRILL.

Audience so Large Pythian Team Has Difficulty in Performing Evolutions.

A company of colored members of the Uniform Rank, Knights of Pythias, gave a creditable drill last night in Burbank Hall. As prizes had been offered to girls selling the most tickets, the hall was so crowded the drill team had hard work to go through its evolutions.

Capt. S. Leco, a veteran from the Philippines, was in command. The other officers were First Lieut. L. A. Watson and Second Lieut. J. H. Hollins.

During the first part of the evening, a social time was enjoyed and light refreshments were served. A string orchestra played. Miss Pearl Kenard sang, Miss Pearl Lawrey recited, Miss Stella Jackson rendered a humorous selection and Miss Missouri Busby gave an instrumental number.

At the close of the drill, it was announced that Miss Kenard had won first prize, a diamond-studded bracelet, for selling the largest number of tickets. Miss Lawrey won second prize, a gold locket, set with diamonds.

CASH HUNGRY.

IN HANDS OF HIS CREDITORS.

PROMOTER AND PSYCHIC TO BE FORCED INTO BANKRUPTCY.

Petition Filed by Chicago Lawyer, Nurse and Woman Employes. Owner of Several Small Theaters Accused of Forgetting to Pay Debts. Recent Legal History.

"Dr." Orloff N. Orlow, promoter and psychic of No. 1429 South Grand avenue, who was arrested last winter upon a charge of embezzling rugs from T. Kajian, an Armenian dealer, is to be forced into bankruptcy by his creditors. A petition was filed in the United States District Court, yesterday, by E. G. Lancaster, a Chicago lawyer; Mrs. Margaret Walsh, a nurse, and Miss Mary Zill, one of the psychic's employés. It sets forth that Orlow committed an act of insolvency several months ago, when he transfehred his interest in some valuable grates to a local store and also made an assignment of a chair to the West Coast Advertising Company. Lancaster claims $750; Mrs. Lawrence, $130, and Miss Zill, $24.

Attorney Lancaster said, yesterday: "I did some professional work for Orlow in Chicago and have vainly tried to collect from him. I expect that his liabilities will aggregate from $15,000 to $20,000. He has considerable personal property and owns several small theaters. He has put off his creditors for a long time and the only remedy is to compel him to go through bankruptcy."

According to the attorney, Orlow was a professional healer in that city and represented himself to be of a noble Russian family. After coming to the Coast, the psychic was in San Francisco for some time and got into difficulty through his queer business methods, it is alleged.

After coming to this city, Orlow embarked in a number of promotion schemes and purchased a vaudeville theater on East Fifth street, one in Long Beach and another in Santa Ana. These enterprises are said to be conducted under another name, and, so far, the creditors have been unable to attach them.

Orlow got into trouble with the authorities last winter when he purchased a lot of rugs from an Armenian on the installment plan and failed to either return the goods or to complete his payments. When given his preliminary examination in the justice court the defendant succeeded in getting off, upon the ground that he was not guilty of any criminal intent.

Attorney Wilbur Bassett, who represents the creditors, states that he has learned that Orlow is a Greek of common family, who has posed as a Russian in order to further his schemes. He does not expect that the creditors will be able to recover all that is due them, but he will determine the man's exact financial standing, he says.

PERSONAL.

Gen. H. G. Otis, who has been seriously but not critically ill for the past seven weeks or more, is steadily recovering. He has already made such good progress that he feels warranted in undertaking a journey to the East in the near future.

S. R. Coleman, a cattleman of Jacksonville, Tex., and his wife, are guests at the Hayward. They are on a pleasure tour.

George H. Olney, a county Supervisor and hardware merchant of Safford, Ariz., is spending a short vacation with friends at the Hollenbeck.

Miss C. L. Eastman of Rock Island, Ill., is a guest at the Westminster. She is known in local society circles and will be guest of honor at several functions here.

Edwin F. Heidemann and Oscar Erdell, extensive land owners and fruit growers of Raymond, Wash., are spending a few days at the Hayward, while here on business.

Dr. Adelaide Lambert, a practicing physician of New Haven, Ct., accompanied by Mrs. J. B. Sargent, is staying at the Van Nuys, while on a pleasure trip in Southern California.

J. M. Connelly and P. S. Gordon are at the Alexandria. They are mining brokers of New York City, and have extensive interests in the West, which they are looking after at present.

P. H. Murphy, a manufacturer and capitalist of St. Louis, with his wife, son Dwight, and daughter, is a guest at the Van Nuys. The party has been touring the coast and will remain here for a week.

R. B. Hugurd, a well-known Arizona mining man, is at the Hollenbeck, while purchasing machinery and supplies for the Old Dominion Copper Company's mine at Globe, of which he is general superintendent and a large stockholder.

Mrs. B. F. Darbyshire, her two sons and two daughters, form a party staying at the Hollenbeck for a few days, previous to returning to their home in El Paso, Tex., where Mr. Darbyshire is president of the Darbyshire Fuel Company.

P. G. Lee and G. P. Lee, well-known clumen of Memphis, are at the Alexandria, while visiting friends in this city. They are accompanied by Mrs. G. L. Phillips of the same city. After spending two weeks here they will proceed to Yellowstone Park and then northward.

Señor M. Cordova, representative of a large coffee importing house of San Francisco, whose home is in Guatemala, is registered at the Lankershim for a stay of a few days. He states that the crop of coffee from Guatemala plantations this year will be 80,000,000 pounds, valued at $8,000,000.

AVALON.

AVALON, Aug. 28.—The Marie of the South Coast Yacht Club has been anchored in the bay for a fortnight and her merry crew enjoys bathing, fishing and rowing by day and dancing at the pavilion by night. Living on the yacht are C. M. Day, Mr. and Mrs. J. F. Torrey, B. T. Torrey, W. S. Hoag, J. E. Starbuck and Messrs. Elkasle and Golding, all of Los Angeles.

J. W. Stanley, manager of Hotel Virginia at Long Beach, is a guest at the Metropole, accompanied by his wife. Other guests include James Barnhill of Colton, and his wife; John Law and W. L. Joice of Hollywood; Mrs. E. M. Carrington of San Diego; Miss S. Perry of Long Beach, Mrs. Silas Sprowls and Mrs. L. M. Barrick of Los Angeles; W. C. Miller and W. H. Cox of Jerome, Ariz., Charles G. Patrick of Goldfield, B. F. Miller, Jr., of Searchlight; Frank Cox of Phoenix, F. M. Ish, of San Francisco, Miss Chaffee of Detroit, A. M. Keyser of East Orange, N. J.; Misses M. E. Brown and E. M. Dunleavy of Plainfield, N. J.; F. S. Fuller and Edwin P. Holmes of Boston, C. K. and S. C. Mengee of Louisville; Mr. and Mrs. M. Lambert of St. Louis and J. J. Greeley of San Francisco.

H. F. Tousley, owner of the King Edward Hotel and his wife are at the Grand View. Mr. and Mrs. A. T. Munn of Hotel Munn and Mr. and Mrs. William Riddel of Los Angeles are also at this hotel.

Mrs. H. C. Terrill and sons of Angeleno Heights are occupying the Bayside cottage.

Mr. and Mrs. L. M. Schallert of Hollywood are enjoying tent life in Canvas City.

Charles Strauss, a New York attorney, and his wife, son and daughter, are Metropole guests.

Elden C. Sollinger of Norwalk, Ct., is at the Grand View with his wife. O. R. Landon of Jamestown, N. Y., is also there.

Mrs. E. A. Emmons, F. B. Emmons, Misses M. and Hazel Burke and Ruth Myers are a party of Los Angeles people who have taken a cottage till September 1. Another party of Angeleños who have a pretty cottage in the eucalyptus grove are Mr. and Mrs. Walter Chase, Mr. and Mrs. J. F. Bourne and Mr. and Mrs. Chester Mitchell.

BOY DROWNED AT SAN PEDRO.

While Riding Bicycle on Wharf, Wheel Hits Car and He's Thrown Into Water.

SAN PEDRO, Aug. 28.—Ralph Brown, the fifteen-year-old son of M. Brown, a Front-street merchant, was drowned in the inner harbor about 8 o'clock this morning. While riding a bicycle on the southern Pacific wharf the wheel hit a box car and he was thrown into the water.

No one witnessed the accident, but some time later Clyde Maloy, a boy, saw a cap floating and told several men, who suspected that there had been an accident. At their request, Henry Carreese and Rob Sharu dived and found the bicycle. The body was recovered by Andrew Peterson, a boatman, who located it with a grappling hook.

Ralph Brown was very popular among the citizens of the town and great regret is expressed at his untimely death.

VITAL RECORD

BIRTHS. DEATHS. MARRIAGES. DIVORCE.

Births.

BOTT. To the wife of Walter S. Bott, No. 2800 Manitou avenue, August 27, a daughter.

Deaths.

ATKINS. In this city, George P. Atkins, age 22 years. Remains at Pierce Bros. & Co., 810 S. Flower st. Interment Dunlap, Mo.

MORRALES. In this city, Sophie Morrales. Funeral from Pierce Bros. Co., 810 South Flower st., today at 3 p.m.

GRIFFITH. In this city, John H. Griffith, age 40 years. Funeral from Pierce Bros. & Co., 810 S. Flower st., today at 10 a.m.

STEAD. Benson Stead, 340 N. Ave. 22, general debility, Aug. 28. Services 2 p.m., August 29, Asbury Church.

BILLS. Aug. 28, Robert J. Bills, aged 32 years. Funeral Monday, Aug. 31, at 8:15 a.m., from parlors of Cunningham & O'Connor. Requiem mass at St. Mary's Church, at 9 a.m. Interment Calvary.

CALKINS. Julius M. Calkins, at 135 North Daly st. Services Sunday afternoon at 3 p.m., under auspices of East Side Lodge No. 325, I.O.O.F., at Los Angeles Undertaking Co. chapel, 2029 Pasadena ave. Interment at Mason City, Iowa.

SAMMIS. At Good Samaritan Hospital, Robert L. Sammis, age 44 years. Funeral today at 2 o'clock from Sutch's Funeral Chapel, 842 Figueroa st.

RICH. At his home, 135 North Workman st., Aug. 28, James J. Rich, a native of Georgia, age 74 years. Funeral Sunday, Aug. 30, at 2:30 p.m., from Alhambra Funeral Parlors, corner Main and Union sts., Alhambra, under auspices of Alhambra Lodge No. 322, F. & A. M.

TISDALE. At 1116 East 48th st., Daisy Fay Tisdale, aged 29 years. Funeral Monday, Aug. 31, at 10 o'clock, from Sutch's funeral chapel, 842 Figueroa st. Friends invited.

Marriages.

SALAZAR-PEREZ. Millard Salazar, aged 23, a native of California and a resident of Los Angeles, and Minnie Perez, aged 21, a native of California and a resident of San Gabriel.

GOFF-SHELDON. Lewis W. Goff, aged 56, a native of Canada, and Harriet C. Sheldon, aged 44, a native of Pennsylvania; both residents of San Diego.

WRIGHT-SMITH. Frank E. Wright, aged 28, a native of Massachusetts, and Edythe Smith, aged 21, a native of California; both residents of Santa Monica.

HERMAN-NAVARRO. Andrew M. Herman, aged 24, a native of California, and Effie Navarro, aged 20, a native of California; both residents of Los Angeles.

PRICE-NORTON. William Price, aged 21, a native of Missouri, and Eveline Norton, aged 16, a native of Texas; both residents of Los Angeles.

Divorce.

SUITS. Hattie Harris against T. H. Harris; Hattie B. Jones against J. H. Jones; Freddie M. Alguire against Lucerna Alguire; Clara Fowler against B. A. Fowler.

The funeral of Brother Robert L. Sammis, late a member of Temple Lodge, No. 46, F. & A. M. of Peoria, Ill., will be conducted by Highland Park Lodge, No. 332 F. & A. M., on Saturday, Aug. 29, 1908, at 1:30 o'clock, p. m., sharp. Members please attend. By order W. M.,

EDWARD DIFANI, Secy.

Funeral Notice.

The funeral of Mrs. Nora Williams, wife of O. J. Williams, will take place at the home of her brother, William N. Snowden, No. 3626 South Hope street, Saturday, August 29, at 2:30 p.m. Interment at Evergreen Cemetery.

If You Want to Go East C. Haydock, Agent Illinois Central R.R., 113 West Sixth.

Festival of the Sea, Long Beach, September 1 to 5. Unique, attractive.

Veronica for Constipation, 50c. Veronica for kidneys. 50c.

Connell Company, Funeral Directors, 1051 S. Grand ave. Telephone M 1145. F1145.

Cemeteries.

INGLEWOOD PARK, Los Angeles' Most Beautiful Cemetery. Superintendent's phone A9593. Office, 306-7 SECURITY BLDG. Phones—F3303. Main 4659.

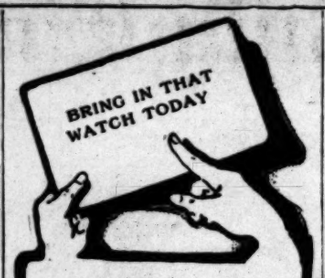

Every job of Geneva repairing is fully guaranteed for a year. It pays to get such repairing. And particularly when it costs even less than repairing that doesn't have this broad guarantee.
Better bring your watch in this morning. Store closes at 12:30 today.
GENEVA Watch & Optical Co. 205 SOUTH BROADWAY.

WINE SPECIAL TODAY
55c Per Gallon
For choice of any 75c per gallon Port, Zinfandel or Sherry Wine. Delivered.
SO. CALIFORNIA WINE CO.
Phones: Ex. 16, Main 332
518 S. Main St. 744 S. Spring St.

LAST DAY
The pudgy little tailor says this is the last day of our great SEMI-ANNUAL CLEARANCE SALE, so order your suit today if you want to get these low prices. There are still many nobby up-to-date patterns to select from.
Your choice of any $35, $32.50 or $30 fancy suiting in our stock
Now $24.50
Your choice of any $27.50, $25 or $22.50 suit.
Now $19.00
Trousers and all other lines reduced in proportion.
BRAUER & KROHN
"Tailors to Men Who Know."
128-130 South Spring. Fifth and Spring. 114½ South Main St.

"SIEGEL'S—WOMEN'S—CHILDREN'S WEAR"
Myer Siegel & Co.
251-255 SOUTH BROADWAY
Store Closes Saturday, today at 12:30 Noon
Boys' Suits
At Special Prices
95c, $1.20, $1.45, to $2.65
Knickerbocker Suits of white and colored washable fabrics—sizes (ages) 2 to 6 years.
Children's Sox
White with Scotch plaid tops
Special 25c All Sizes
SIEGEL'S—WOMEN'S—CHILDREN'S WEAR

Society Engraving
With the addition of two copper plate printing presses and a die stamping machine, we are better fitted than ever to execute engraved work correctly and promptly. Let us figure with you on your calling cards or wedding invitations.
Sanborn, Vail & Co.
Removed
434 South Broadway

Chicago Jewel Gas Ranges
Canfield Hardware Co.
537-539 So. Broadway

Alfred Benjamin & Co's
CORRECT CLOTHES FOR MEN
Sold By... JAMES SMITH AND COMPANY
137-39 South Spring St.

THE "MARCEL" COMB
A perfectly sanitary comb. Practically indestructible. 50c to $1.00. See them today.
WEAVER-JACKSON CO., 443 S. Broadway

SCOTT'S Eczema SALVE 50c Large Jar
Instantly relieves and cures all chronic skin diseases. Recommended by physicians. SUN DRUG CO.'S STORES.

14K. & 18K. WEDDING RINGS
H. J. WHITLEY Co.
345 S. BROADWAY LOS ANGELES, CAL.
MAIL ORDERS FILLED PROMPTLY

We Cure Scalp Diseases
If you're troubled with hair or scalp, come to us for relief and cure. Our methods are scientific and never fail to give fullest satisfaction. No charge for consultation.
Bennett Toilet Parlors
N. E. Cor. Fifth and Spring

3 Plin Elm
Trunks are just what you want. We have them and the price is right.
G. U. Whitney's Trunk Factory, 228 South Main St.

BOSWELL & NOYES
39 ST. 39 WY.
PURE DRUGS

"Walk-Over" Shoes $3.50, $4, $5
J. F. Hughes, Prop.
111 S. Spring and Cor. 4th & Spring

THE DAYLIGHT STORE. BOTH PHONES EX. 132
Jacoby Bros.
331-333-335 South Broadway.
"SOMETHING NEW EVERY DAY"

$3.00 16-Button Washable Chamois Gloves $1.95
16-button genuine washable chamois gloves, in the natural shades; all sizes; regular $3 value today $1.95.

Saturday The Last Half Holiday
Come in the Morning For These:

WASH SKIRTS
300 Wash Skirts, worth to $1.75, for 69c

LAWN WAISTS
3000 Lawn Waists, worth to $2.00, on our great third floor 69c

VANITY BAGS
$1 Vanity Chain Purses, oxidized or sterling silver finish 50c

BEAUTY PINS
50c Beauty Pins, heavy sterling silver, new odd designs, 2 in a set 25c

BELTS
$1 and $1.25 Fancy Belts, in leather; many new novelty effects; come in black, tan, brown, blue, etc 45c

LEATHER BAGS
Up to $3.50 new Leather Bags, double strap handles, all sizes, every desirable shade 95c

WOMEN'S KNITWEAR
Up to 25c Swiss Vests, in white, pink and blue, all sizes 12½c
Up to 50c Fancy Swiss Vests, white and colors, Swiss and Richelieu rib ... 25c
50c Lace Trimmed Pants, umbrella style, cut full, perfect fitting 35c

KIMONOS
Odds and ends of short and long Kimonos, in light and dark colors, pretty patterns; values to $1.50, for 89c

BATHING SUITS
To $2.00 Bathing Suits .....
To $2.50 Bathing Suits .....
To $4.00 Bathing Suits .....
The balance of our Bathing Shoes, in white only, values to 50c, for .....

PARASOLS
Up to $2 Parasols, in mercerized pongee; best patterns, in all wanted shades .....

CRETONNE BAGS
Up to $1 sample Cretonne Bags, double handles, metal clasps and side pockets .....

WOMEN'S NECKWEAR
50c and 65c Fancy Neckwear, in washable silk Ascot bows, stocks, chemisettes, jabots, net ties, etc .....

MEN'S FURNISHINGS
20c Fancy Seamless Hose, all new patterns, tan, black, etc .....

SUSPENDERS
25c Suspenders, in lisle and heavy webbing, cantab, police, fireman styles.

UNDERWEAR
50c Ecru Balbriggan Shirts and drawers, double-seated, strap back .....

GOLF SHIRTS
$1 and $1.25 Golf Shirts, fine imported ing, in neat black and white patterns .....

Wait
FOR OUR GREAT SALE OF SILK PETTICOATS MONDAY IN BASEMENT.

VILLE DE PARIS
317-325 SO. BROADWAY 314-322 SO. HILL STREET
A. FUSENOT CO.

Attend
OUR INTERESTING SALE OF ORIENTAL RUGS. SAVE 1-3 TO ½.

Store Closes Today at 12:30

Between Season's Sale
WOULD YOU PURCHASE ONE MORE WASH SUIT THIS SEASON IF THE PRICE WAS EXTREMELY LOW? WELL, HERE'S YOUR CHANCE, AND IT'S AN EXCEPTIONAL ONE, TOO.

White Wash Suits
Long Coat Models
Suits like these would have easily sold at $15 earlier this season. As a final clearance we offer them for Saturday morning only at $7.50
They are made of fine white repp, and come in the popular 30-inch and 36-inch length coats. Tastefully trimmed with either pearl or tailored buttons. Some have smart touches of light blue linen collar and turn back cuffs. The skirts are strap trimmed.
SUCH AN OFFER IS TOO GOOD TO MISS, AND REMEMBER THIS PRICE IS ONLY FOR THIS MORNING.

Specials in Our Toilet Department

TOURIST HAIR BRUSHES.
Good bristle brush for outing purposes. Today at 25c

10c BOCABELLI CASTILE SOAP.
Today at 5c

TOOTH BRUSHES.
Genuine bristle; a 25c value. For today only 9c

SEMPRE GIOVINE. (Always Young.)
Slip a package in your traveling case. Today at 40c

NAIL SCRUBS.
Good backs. Today only at .....

RUBBER LINED BAGS.
For wash clothes. Special today at 25

KNOX—DUNLAP AND STETSON HATS For Fall—Now Ready At BUSCH'S
2nd AND BROADWAY

Real fruit juices and perfectly fresh eggs all the time at the soda counter, either store.
Christopher's
241 S. Spring. 341 S. Broadw'y

½ Off Beds Dressers Tables
EASTERN OUTFITTING CO.
620-6 So. Main St.

"The Owl" FILLS MAIL ORDERS
Can Save You Money
Where The OWL DRUG CO. Los Angeles

$3.00 Full Size White Enamel Iron Bed on Sale at $2
COLYEAR'S
509-511 South Main Street

Concord Business Wagon $60.00
Everything in Vehicles.
ARNOTT & COMPANY, Inc.
112-118 So. Los Angeles St.

A GOOD WAY TO GO EAST
SALT LAKE ROUTE
TICKETS & INFORMATION AT 601 SO SPRING ST & FIRST ST STATION

JEWELRY
BROCK & FEAGANS Jewelers
437-439-441 Broadway
With Style and Quality.
You are welcome to visit the largest jewelry store in the West. Like a wonderful exposition of Art, it is one of the sights of California.

Alveolar Dentistry
We have a book on our new method of Dentistry which you should read.
It's free for the asking. Consultation and examination absolutely free. Call or address
REX DENTAL CO.,
Room 303 Severance Building.
Cor. 4th and Main, Los Angeles.

Clearing Out
As we are about to manufacture other style of cottage, we will close out the

we have regardless of cost.
This is your chance to buy for home. ONLY A FEW LEFT. Come soon. WALKER COTTAGE CO.
1322 S. Grand Ave., corner

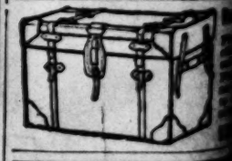

ONE PRICE PROMPT
Pease Bros. Furniture
640-646 SOUTH

Bishop's Tomato Catsup

SATURDAY, AUGUST 29.

$3.00 16-Button Washable Chamois Gloves $1.95

16-button genuine washable chamois gloves, in the natural shades; all sizes; regular $3 value today $1.95.

st Half Holiday
ning For These:

BATHING SUITS
o $2.00 Bathing Suits.....$1.
o $2.50 Bathing Suits.....$1.
o $4.00 Bathing Suits.....$2.
he balance of our Bathing Shoes, in hite only, values to 50c, for.....25

PARASOLS
p to $2 Parasols, in mercerized pongee; n t patterns, in all wanted ades.....95

CRETONNE BAGS
p to $1 sample Cretonne Bags, double s nailes, metal clasps and side ckets.....39

WOMEN'S NECKWEAR
e and 65c Fancy Neckwear, in washable k Ascot bows, stocks, chemisettes, bots, net ties, etc.....25

MEN'S FURNISHINGS
c Fancy Seamless Hose, all new tterns, tan, black, etc.....12

SUSPENDERS
c Suspenders, in lisle and heavy bbing, cantab, police, fireman styles.17

UNDERWEAR
c Ecru Balbriggan Shirts and awers, double-seated, strap back.....35

GOLF SHIRTS
and $1.25 Golf Shirts, fine imported s , in neat black and white pat- ns.....65

PARIS
234-252 SO. HILL STREET
co.

Attend
OUR INTEREST-ING SALE OF ORIENTAL RUGS. SAVE 1-3 TO ½.

day at 12:30
ason's Sale
ORE WASH SUIT THIS SEA
IELY LOW! WELL, HERE I
EPTIONAL ONE, TOO.
sh Suits
Models
earlier em for $7.50
.....
ular 20-inch and 36-inch length coats. Tast me have smart touches of light blue linen d.
MISS, AND REMEMBE ORNING.

let Department
NAIL SCRUBS.
Good quality of brush; wo backs. Today only at.....7
RUBBER LINED BAGS.
For wash clothes. Special today at.....25
9c value.
.40c
INE.
traveling

Clearing Out S
As we are about to manufa other style of cottage, we ar out wha
Wa Port Cott
we have regardless of COST This is your chance to buy home. ONLY A FEW LEFT soon. WALKER COTTAG 1322 S. Grand Ave., corner
TO GO EAST ON AT 6:01 ST STATION
LRY FEAGANS Broadway and Quality. me to visit our store. Like a ition of of the Florals.
ONE PRICE PROMPT DELIV Pease Bro Furniture C 640-646 SOUTH HILL
listry
Bishop's Tomato Catsu

Editorial Section.
PART II—LOCAL SHEET: 10 PAGES

Los Angeles Daily Times

California del Sur.
CITY AND COUNTRY

XVIITH YEAR. SATURDAY MORNING, AUGUST 29, 1908. On All News Stands. Trains and Streets. 5 CENTS.

East side of Broadway

N. B. Blackstone Co.
318-320-322 S. BROADWAY
DRY GOODS
PHONES EX. 850 M. 850

Between Third and Fourth Sts.

Shop Before Noon Today. Store Closes at 12:30

$7.50 and $8 Linen Skirts $3.50

We are going to clean up a lot of white linen skirts this morning. Have no room for them, so they must go. Duplicates have sold at $7.50 and $8.00 all the season. Plaited or gored styles, neatly trimmed with linen lace, some with panel effect. Choice of the lot today.....$3.50

Also we will close out several dozen white Indian Head skirts; nicely made garments, either plaited or gored models, some finished with folds. Pretty styles among these at.....$2.00

—Second Floor—

Have you seen the new Neckwear? If not, by all means stop at this department and look it over. If there were a hundred names for "style" they might all be used in describing these neck fixings, and then the story would be but half told.

Popular Belts at Half

Wash belts, metal fabric belts, elastic belts and leather belts, representing nearly every one of this season's best styles. Several hundred to choose from today before closing tiem—12.30.

AT A SAVING OF HALF

—Main Floor—

School Stockings

Several new numbers for school wear are here for your approval today. Most exceptional values we've seen in a long time. "Onyx," of course.

Girls' Stockings of pure lisle or fine cotton; fine ribbed, double heel, toe and sole. It looks like the usual three-for-a-dollar stocking, pair.....25c

Boys' fine or heavy ribbed cotton stocking of medium weight, but with all the wear you could expect of a stocking worth double the price, pair.....25c

—Main Floor.—

Buy Taft Victor Records Today!

We are glad to announce that the delayed shipment of Taft Victor Records has arrived and will be put on sale this morning.

These Records by Mr. Taft cover every question of importance which will arise during the Presidential campaign—every owner of a disc talking machine should purchase a part or the whole of the series. They are wonderfully clear and forcefully present the arguments of the Republican nominee.

We are now able to offer Taft Records for the Victor and William Jennings Bryan Records for both Victor and Edison. The Taft Edison Records will be on sale shortly.

Buy your Taft Victor Records today—Talking Machine Department.

Geo. J. Birkel Company
STEINWAY, CECILIAN AND VICTOR DEALERS
345-347 SOUTH SPRING STREET

Sample Shoe Prices Cut to Half

Making room for enormous new stocks now on the way. Not a pair reserved. Real samples from famous factories and absolutely the greatest shoe values ever seen in Los Angeles. Remember, I am upstairs—take elevator to second floor. Low rent—and here is where it benefits you.

SALE STARTS TODAY—SATURDAY

Every Shoe in the Shop Must Move—Be Here

Men's and Women's Shoes Worth up to $6
$1, $1.25, $1.50, $2.00
All Sizes All Widths

Here's a Big Snap
Choice of any White Canvas Oxford in the house worth to four dollars.
Also all of my Chocolate Vici Kid Oxfords, light or welted soles. Choice at.....
$1
Shop Open Till 10 P. M. Saturday

Streicher
The Sample Shoe Man
414½ South Broadway
Take Elevator Second Floor

Emerson Pianos
The Burton Music Co.
758-760 So. Bdwy.—Hamburger's New Store Faces Us—Open Evenings

ROUGH.

PUNCH BY KETCHEL NEARLY KILLS BOY.

Sparring Partner of Prize Fighter Unconscious for Hours and Still in Serious Condition—Papke Treats His Trainers Gently.

STANLEY KETCHEL, whose reputation as a "man-eater" has followed him from San Francisco, nearly killed another boxing partner yesterday at Vernon, where he is training for the big fight with Bill Papke.

A green, gawky boy named Paul Ackley, who fights like a cheese worm, ventured into the ring with Ketchel and was knocked out stiff and senseless for five hours. One of the trainers was sent on horseback post haste for a doctor. They worked over the boy all afternoon and into the night.

At 9 o'clock Ackley had partly "come to," but was still dazed and only partly conscious.

A terrible blow squarely on the nose soon after the sparring began laid him out, according to a spectator, and he shuddered and stretched for a moment as though the end had come; then he became limp and cold, and for a long time it looked as though he might not get up again. There was suppressed excitement in the camp. Late last night he was reported recovered sufficiently to go home, but one of the hangers-on declared he is far from being out of danger, and that very serious results may follow.

MAY BE SURPRISED.

Next Monday Ketchel may get the surprise of his life. Battling Johnson, the powerful, beefy Russian, who can worry any fighter, will volunteer his services. He will return from a vacation trip Monday, and will accept Ketchel's offer to meet all comers at training.

Rumors of the rough way Ketchel handles his trainers has scared all the local prize fight roustabouts away, and it has been almost impossible for his manager to get men to box with him.

On account of his rumored brutality, a reporter from The Times went to the Ketchel camp. Also to the Papke training quarters to see if any man-eating scenes were in evidence.

As probably the most famous heavy-division prize fighters who have ever met here, Papke and Ketchel have a unique interest in themselves.

Ketchel looks anything but a brute. He was coming down the Vernon road with his trainer when The Times men arrived.

He looks more like a track athlete than a prize fighter. When he strips, his naked body is beautiful—the figure of a Life Guardsman with fine, shapely shoulders, and a slender waist.

LIKE COLLEGE BOY.

Ketchel makes one think of a college boy—a very much sophisticated sophomore. Everything he does has a fantastic turn and a good deal of boyishness. He has little twinkling eyes, a mouth that falls easily into a grin and a curious, cat-like walk.

Two men peeled his clothes off in the little training room and they slipped him into trunks and put him out on a rug for a sun bath to harden his skin for the open-air fight. He lay there, broiling, talking to every one who wanted to listen.

"When I was a kid," he said, "I wanted to do something bad." (He has now arrived at the mature age of 21.) "I worked in a furniture factory in Grand Rapids, and it didn't satisfy my craving for fame—especially the glue part.

"At first I wanted to go up in a balloon; then I wanted to be a cowboy. I went out to Butte, but what I got was a job as bellhop in a saloon hotel. Sometimes prize fighters used to come around to the saloon and I got the idea that I would be a prize fighter. I used to run up and down stairs every time I got a call until I got wind like a bear.

"We little bellhops used to put on the gloves every time we had a minute off duty.

LOST FIRST PURSE.

"One day a fellow came into the saloon and they asked me to put on the gloves with him. He was a professional fighter. I didn't know this, but I found out.

"They stopped the fight, and I met him next day in the street; it made me so mad that we sailed in right there on the sidewalk. Every day after that we met in the street and had a fight, but they were always stopped before anybody was hurt.

"Finally, they arranged for a match fight between us. Big purse," added Stanley, looking up from his sun-bath with a grain. "Twenty-five dollars—winner take all."

Somebody asked him how the fight came out. He laughed rather sheepishly. "Well," he said, "to make this fit in a biography, I really should have won that fight; but the other fellow got the $25.

"I never will forget how scared I was. The worst part in a fight is where they take the chair out. My seconds were standing around the corner patting me and rubbing me and telling me I had a cinch; then the bell rang and they slid out under the ropes; then I saw that chair going out, and I

(Continued on Seventh Page.)

Stanley Ketchel,

who nearly killed sparring partner, yesterday, at the top; and Bill Papke, who will face the rough fighter in a great battle a week from Monday.

STORY OF THREE STORIES.

FORCED BY HATPIN, BURGLAR LEAPS FAR.

WITH a hatpin as a weapon, Mrs. C. L. Vinton, landlady of a rooming-house at No. 107½ South Broadway, forced a burglar to jump from a third-story window last night. When the thief struck the ground he was dazed, but succeeded in regaining his feet and staggering away before the police arrived. He secured a gold watch and a small pin, valued at $25, from her room.

Mrs. Vinton went into her apartment about 6 o'clock last evening, after doing some shopping. When she turned on the electric lights she heard a noise in the clothes closet. Opening the door quickly, she saw a man crouching in the corner.

"What are you doing in there?" she exclaimed. Without a word he sprang out and dashed for the door. Mrs. Vinton pushed an electric button to call the janitor, and she followed the thief down the hallway shouting for help. The burglar leaped down several steps at a time, and Mrs. Vinton leaped after him. When he reached the street he ran south on Broadway, and darted into the Yosemite rooming-house. Mrs. Vinton chased him up the stairway and down the hall into the rear of the building, where he found himself cornered. In an instant the woman pulled two pins out of her hat and started for her victim. The thief raised a window and jumped before Mrs. Vinton could use her sharp weapons.

When she saw the man lying on the ground Mrs. Vinton went back to her room and telephoned the police. An investigation was made, but no trace of the man could be found. The burglar had ransacked the dresser in Mrs. Vinton's bedroom. He had also upset a writing desk, and was going through her clothes closet when she entered.

Mrs. Vinton describes the man as being about five feet and a half in height, and slender. He wore a gray suit and a straw hat. Mrs. Vinton says she will be able to identify him.

GRAVE CRIME CHARGED.

Alleged Insulter of Girls Says He Was Clubbed—Neighbors Talk to Police.

Thomas Carton of No. 833 Maple avenue was taken to the Receiving Hospital last night with his scalp lacerated in several places and suffering from concussion of the brain. He accuses G. W. Butts, who lives at Ninth street and Maple avenue, of striking him with a club.

When the police investigated the affair, neighbors said that several little girls had been insulted by Carton. One of Butts's daughters, it is said, accused him of attempting to stop her in the street last night. As soon as the child told her parents, it is stated that Butts went out to look for Carton, who says that Butts called him out of the house and struck him several times.

HONORED.

'MID SEA FOAM IN SEASHELL.

Queen of the Mermaids Will Visit Beach.

Preparations to Receive Her Marine Majesty.

Programme Means Five Days of Festivities.

Arrangements for the Festival of the Sea at Long Beach, September 1 to 5, inclusive, are rapidly nearing completion and those in charge assert that it will be the finest thing of its kind ever attempted in the Southwest. An especial effort has been made from the first to give a peculiar flavor of the sea to the entire programme, and in following out this idea a number of novelties will be introduced.

At the opening of the Festival next Tuesday evening the Queen of the Sea will make her initial appearance as a mermaid, fresh from the depths of the ocean. This dramatic appearance will occur in an immense shell built in the breakers, and apparently carried by them. The shell will be a miracle of the builders' art, and will be beautifully decorated. When filled with the queen and her court in their striking costumes, all displayed by a blaze of numberless electric and calcium lights, the throne will present a scene of beauty almost beyond description.

Immediately following the disclosure of the queen and her court in state on her ocean throne, the presentation will be made to King Rex. He is supposed to waver for a moment, but finally repudiates a queen who is also a mermaid. The aid of Cupid is then invoked and at one touch of the Love God's magic wand she is transformed into a lovely earth maiden who is rapturously received into king'y favor.

Then come the inaugural ceremonies, court dances, and other entertainments given in honor of the new queen, furnishing an evening programme full of most delightful surprises.

Along the beach immediately facing the throne an immense grand stand is being erected capable of seating 16,000 people and so arranged as to give every seat a direct view of all the performances.

SEA, LAND AND AIR.

In addition to the sea ceremonies, of which the Queen and her court will be the center, there will be a varied programme on the stage in front of the throne by the best professional talent obtainable. This will include two daily contests between three airships of the aeroplane type, manned by members of the Los Angeles society engaged in this branch of modern scientific research. Harry Wright will give two ascensions with his balloon daily and at night both balloon and parachute will be brilliantly illuminated and the drop will be a sheet of flame.

A flaming dive will also be given from a high platform in front of the grand stand, which will be fully as thrilling as the parachute drop. Many of the athletic sports will be given on the sand in front of the stand, and here Capt. George E. Bartlett will give daily exhibitions of his fancy shooting.

One of the most interesting exhibitions of the festival will be two stations of wireless telegraphy in charge of experts, where the public will be given opportunity to see the apparatus in operation and to test it by sending messages.

Throughout the city stands are being erected on the street corners, where continuous free vaudeville performances and band concerts will be given through the day for the benefit of the crowds. An Indian village will adorn one of the side streets, and in it will be enacted daily scenes from early life on the frontier, including the capture of "Nellie, the White Star of the Forest," and her thrilling rescue by her cowboy lover.

A monster parade will be given every morning, commencing Wednesday, and the central thought of each will be different. For instance, there will be the floral parade for Wednesday, and it will be followed by the auto, industrial and baby parades in their order. As a nucleus for these parades, ten magnificent floats are being built under the direction of the artist who planned many of the best in the last Mardi Gras at New Orleans.

The Long Beach floats are said by those who have seen both, to be even richer in design and finish than those supposed to be the models for the world at New Orleans. The special entries in each of the parades will vie with each other in size and elaborateness of design, and the general effect will undoubtedly be harmonious and artistic. A distinctive feature of the floral parade will be the children, who will follow their own queen and her mimic court. On Thursday afternoon the Auditorium will be turned over to them for the crowning of their Queen with an imposing ceremonial, which promises to rival that of their elders. This

(Continued on Third Page.)

Grand Stand, Seating Twenty-five Thousand, Built on Long Beach Strand.

The ceremonies of the Queen's Court in the Festival of the Sea will be viewed by the multitude from this vantage point.

THE PUBLIC SERVICE.

SUMMARY OF THE DAY.

Officials of San Francisco are in Los Angeles investigating the gas rates in order to gain facts to support the recent reduction of rates in the Bay City.

Alleging that her husband beat her until she could hardly walk, Mrs. Sophia Golish yesterday filed a complaint in the Police Court.

Fred L. Baldwin was fined $25 in Justice Pierce's court yesterday for taking possession of the Pacific Café at Whittier. The charge against James L. Minor, an Iowa bridegroom arrested with him by mistake, was dismissed.

George Andrew was ordered by Judge James to pay Mrs. Anna Bell Andrew of Long Beach $10 weekly alimony, pending the trial of his suit for divorce.

AT THE CITY HALL.

COME TO LEARN GAS LESSON.

SAN FRANCISCO INVESTIGATING LOS ANGELES RATES.

Will Seek to Justify Reduction of Price in the Bay City by Showing the Success Here Under the Same Maximum Charge for Public Consumption.

Los Angeles is teaching San Francisco something in reducing the cost of public utilities. The particular lesson now being learned is in rates for artificial gas and those receiving it are Thomas E. Haven, Assistant City Attorney of San Francisco, and A. W. Hunt, a gas expert retained by the city to assist it in enforcing its new gas ordinance.

Recently the Supervisors of San Francisco reduced the rate at which artificial gas may be sold, from $1 to 80 cents for each 1000 cubic feet. The San Francisco gas companies declare they cannot manufacture and sell the gas at this rate and are seeking to break the new ordinance. The visit of Mr. Haven and Mr. Hunt is to learn the workings of the two Los Angeles companies, one of which is selling gas at 80 cents and the other at 75 cents. Neither company is complaining of the rate.

While the maximum legal rate here is 80 cents, one company finds itself able to maintain its business on a basis of 75 cents, which it adopted as a matter of business competition.

The commercial conditions that govern Los Angeles are practically the same, it is held, as at San Francisco, and the standard of quality is about the same. So the best defense that is deemed fit for the San Francisco ordinance is the successful business done under the rates here.

Mr. Haven and Mr. Hunt called on Mayor Harper yesterday and later visited the offices of the gas companies. They will be here several days making their investigations.

PICTURE THEATERS.

TWO TAKE "IMMUNITY BATH."

Two moving picture shows have taken "immunity baths," required by the new ordinance now in effect, and were granted permits to continue business at their old stands by Building Inspector Backus yesterday. On the strength of the permits City Clerk Lelande issued them new licenses for the quarter beginning September 1. The two were H. D. Nixon's, 527 South Spring street, and the T. W. Johns Company's, 325 South Main street.

Fourteen other picture theaters are under the ban of the building inspector and will be subjected to prosecution by the inspector after September 1 if they do not alter their interiors and exits to conform with the law. Some of them cannot comply with the requirement for street exits as they do not touch rear or side streets as the ordinance requires.

For Fire Chiefs.

The Fire Commissioners have been invited to send the Chief to the sixteenth annual convention of the Pacific Coast Association of Fire Chiefs at Vancouver, B. C., September 28, lasting four days. As the Chief is now away on leave to attend the meeting of the National Association at Columbus, O., it is doubtful if Los Angeles will be represented at the Pacific Coast convention.

Complain of Women.

The Mayor is receiving complaints because the "redlight" district inhabitants are scattered. Their presence on the streets at night has become noticeable, complainants say, and they are assuming a degree of boldness which the city is not accustomed to. Café and restaurant keepers are also complaining that they are having trouble with disorderly women, and blame it all to the drastic course in the restricted region. The Mayor smiles with the air of one who seems to think "I told y u so." No change in the condition is promised, however.

Miss Fitz Arrives.

A new monkey for the Eastlake Park Zoo has arrived and is now chattering in the cage with her simian comrades. She came yesterday, collect, and Clerk Mullaly of the park board had to pay $1.75 for her fare from Saticoy, Ventura county. Mrs. Fitzpatrick of that town presented her to the city.

"What name will I give her?" said Mullaly.

"Oh— give her Fitz." This was Clerk McKeag of the fire and police boards.

"Miss Fitz," said Herbert Kennedy, Mayor Harper's secretary. And so she is named.

There is no hope that she will be a "misfit" as the monkey cages are thinly populated.

Writing of her Mrs. Fitzpatrick says: "She is perfectly gentle for a lady to handle, but does not like men. We have had her nearly three years and she always ran in the trees." It is a question how she will get along with the rest of the caged monkey family.

ALLEGES INFRINGEMENT.

The United States Consolidated Seeded Raisin Company of New York filed two suits in the local Federal Court yesterday for alleged infringement of a patent seeder. Already nearly thirty actions have been brought in the United States Courts against defendants in the State. L. Z. Ickes and others and the Selma Fruit Company are the two defendants in the present actions. Most of the defendants are doing business in Fresno, and while they use a patent process for seeding raisins, they claim that it is not an infringement of patents owned by the plaintiff.

San Francisco Veterinary College.
Next session begins Sept. 15. Catalog free. Dr. Chas. Keane, Pres., 1818 Market st., S. F.

Festival of the Sea, Long Beach.
September 1 to 5. Unique, attractive.

"AMONG THE MOORS," will be the title of a timely article in The Times Magazine the coming Sunday.

AT THE COURTHOUSE.

CRUEL HANDCUFF ON HONEYMOON.

INNOCENT GROOM ARRESTED IN BRIDE'S PRESENCE.

Mistake Follows Disagreement of Two People Over Right to Sell Him Restaurant Business—Man and Woman Tell Their Stories in Court and Former Fined.

During the trial in Justice Pierce's court, yesterday, of Fred L. Baldwin of Whittier, on a charge of breaking and entering a restaurant, a strange story leaked out. James L. Minor of Iowa, while on his wedding tour, was arrested at Whittier, last Thursday, in the presence of his bride, Mrs. Lillian R. Minor, handcuffed and marched away to the Police Station as a desperate character, solely because two people quarreled over the right to sell him a restaurant business.

Minor was made a co-defendant with Baldwin on the charge of breaking and entering the Pacific Café, in Whittier, on August 20, but as soon as the court learned that he had innocently entered the place, the charge was dismissed.

Baldwin was accused by Mrs. Anna L. Perkins of having unlawfully entered the café, which he sold to her in October on an agreement that she was to pay $75 monthly rent for a stipulated period, when she was to receive a bill of sale. She admitted she had not paid the rent for some months prior to the time when Baldwin, on the advice of counsel, forcibly entered the restaurant. But she asserted her ownership of the place did not terminate until five days after Baldwin took possession.

Minor had been interested by Mrs. Perkins in the restaurant as a desirable investment, but Baldwin learned the fact and himself opened negotiations with Minor. While the latter, his wife and Baldwin were seated in the place discussing terms of purchase, Mrs. Perkins, accompanied by a Constable, entered and the officer put the two men under arrest. Mrs. Minor protested tearfully and finally the Constable was induced to remove the handcuffs from his captors as they assured him they were not dangerous. Later, they were released under bond.

Baldwin testified yesterday that by the terms of Mrs. Perkins's lease he was entitled to take forcible possession of the restaurant, and that he, as the true owner, was lawfully on his own premises when arrested. The jury, however, adjudged him guilty, the court fined him $25, and he provided bonds for an appeal to the Superior Court.

"We haven't decided definitely to go into the restaurant business in Whittier," said Mr. and Mrs. Minor after court, "but people there certainly took a great interest in us."

HUSBAND SOBS.

DRAMATIC COURT SCENE.

George Andrew of Long Beach, who has filed suit for divorce against Mrs. Anna Bell Andrew on the ground of adultery, was ordered yesterday by Judge James to pay her $10 weekly alimony, pending the trial of the suit. Mrs. Andrew has filed a cross-complaint, charging cruelty.

James Coleman of Long Beach, whom Andrew charges with improper relations with his wife, was tried by a jury in the Superior Court on that charge in July, and there was a disagreement. The complaint was subsequently dismissed by the District Attorney. Yesterday both Mrs. Andrew and Coleman were in court when Andrew took the stand.

The old husband sobbed as he said that his wife had driven him and their infant child out of doors and that he has only $17 monthly pension money and an interest in two Long Beach lots to live on. He stated that, in 1900, he deeded extensive Iowa farm lands to his children by his first marriage, who agreed to give him and his two children by Mrs. Andrew a home for life.

Mrs. Andrew said that her husband is worth $60,000; that she keeps Coleman and his children as boarders, and that her income is about $15 a week.

As Andrew left the courtroom, he caught sight of Coleman, burst again into tears and pointing with his hand, said:

"There he is. That's the man that took my wife."

HE PLEADS POVERTY.

WIFE'S STORY DIFFERENT.

For the sixth time since December, when the court ordered Albert H. Puttkamp to pay his wife, Mrs. Mary A. Puttkamp, $50 attorneys' fees and $25 monthly alimony for the support of their two small children, pending the trial of his suit for divorce, the husband was before Judge James yesterday to show cause why he should not comply with the order.

He pleaded lack of means, and said that he has received no money since February, and has not paid his board to Mrs. May Evarts of No. 229 North Chicago street.

Mrs. Puttkamp said that she has been informed by persons for whom her husband has worked that he has realized on stock that he told the court had not yet come into his possession. The judge ordered subpoenas issued for Mrs. Puttkamp's informants and ordered the hearing until Friday.

"My two children, myself and a sick sister are living on $6 a week that my sister earns," said the wife. "My husband has contributed only about $65 to the support of his family since December, when he filed a suit for divorce.

"He earned $5 a day while we lived together. But after he became acquainted with Mrs. Evarts in May, 1906, trouble arose between us. He has told me that he wants me to get a divorce, but I will not do it."

COURTHOUSE NOTES.

BREVITIES MISCELLANEOUS.

REGRETS PURCHASE. H. L. Berkey was placed under $1000 bond in Justice Selph's court yesterday for appearance at his examination on September 17 on a charge of obtaining $500 on false pretenses from Cephas Rensberger on December 26, 1907. Rensberger says that he bought from Berkey an interest in the Alamo lease on the Rustler Fraction in Goldfield, Nev., on Berkey's statement that he had secured and owned such a lease and that it was valued at over $25,000.

WIDOW SUES. Mrs. Emma D. Constantz filed suit in the Superior Court yesterday against the Edison Electric Company for $1000 damages, alleged due for the death of her husband, Louis O. Constantz. She alleges he was killed by an electric discharge while working on a pole at Temple street and Boylson avenue on July 23.

HERMOSA CASE. The examination in Justice Selph's court of Herman Smith, former City Marshal and Tax and License Collector of Hermosa Beach, charged with embezzling city funds, was continued yesterday until September 18. Experts are examining his accounts.

MAINTENANCE. In the maintenance suit of Mrs. Myrtle Coon against Coon, Judge Bordwell yesterday allowed the plaintiff $25 monthly.

WALNUTS THE ISSUE. Samuel Belcher was placed under $100 bail in Justice Stephens's court yesterday for appearance at his trial on September 4 on a charge of disturbing the peace, preferred by Mrs. Matilda Rieckenberg. Bail was fixed at $500 on a second charge of threats to kill, preferred by William Rieckenberg. Both Belcher and the Rieckenbergs assert that they have authorizations from owners of a walnut orchard at Compton avenue and Sixty-ninth street to harvest the crop. This led to the filing of the complaints.

RECONCILED. On motion of counsel, Judge James yesterday dissolved an order secured by Mrs. Essie Donaghy some weeks ago to restrain her husband, Frank Donaghy, from annoying her. She filed suit for divorce on the ground of cruelty. It was said yesterday that the family has settled its differences and that the suit for divorce has been dismissed.

FOR BALANCE. E. Rabin has filed in Justice Selph's court a suit against the American Savings Bank to recover a balance of $134, alleged due on account, and not against the American National Bank, as reported.

HABEAS-CORPUS. At the request of Mrs. Frances Kressler's counsel, Judge James yesterday continued until Wednesday morning the hearing in the habeas-corpus proceedings instituted by her former husband, W. H. Bashford, of Fort Wayne, Ind., to secure the custody of their daughter, Helen Bashford, 8 years old. When granted a decree of divorce from Bashford in March, 1907, the mother was awarded the custody of the child, but in January the court gave the father the girl on the ground that the former wife is not a fit person to care for her. Mother and child came to Los Angeles in October, 1907, and the former was confined in the County Jail on a larceny charge preferred by Indiana parties. Judge Wilbur dismissed the charge and she then married George Kressler. Now Bashford seeks to take the child back to Indiana.

ALIMONY. S. R. Grand of Boyle Heights was ordered by Judge James yesterday to pay his wife $8 weekly and $75 attorney's fees, pending the trial of her suit for divorce on the ground of cruelty. Grand says he will file a cross-complaint on the same ground. Mrs. Grand left her husband two weeks ago, taking their infant child to her parents' home, next door. She says that her husband was jealous and made accusations against her. He says that his wife was always away from her home attending dances and social affairs at the beaches, disregarding his wishes.

FAMILY TROUBLES. By Judge James's order, a $150 incumbrance will be placed on the Vernon avenue home of Herman Berg and Mrs. Herman Berg to provide $8 weekly alimony pending her suit for divorce on the ground of cruelty. Berg testified that he lost his position with the Southern Pacific Railroad Company because his wife falsely reported to his superiors that he had taken home articles stolen from the company. He also said that she had him tried in the Police Court on a battery charge, and that he spent all his money in attorney's fees before he was acquitted. The Bergs were married in Michigan several years ago, and Mrs. Berg has considerable property, it is said.

INCORPORATIONS. Articles of incorporation were filed yesterday with the County Clerk by Taber's Pharmacy Company, capital stock $12,000. Articles creating an original bonded indebtedness of $12,000 were filed by the Home Gas and Electric Company of Huntington Park. The Empire Construction Company of California gave notice of removal of place of business from Los Angeles to Stockton, Cal.

GRAND JURY TODAY. The grand jury will meet at 10 o'clock this morning in its rooms in the Courthouse.

DONATE THEIR EPIDERMIS.

Forty Edison Company Employees Bare Arms to Surgeon's Knife to Save Man's Life.

Forty employés of the Edison Electric Company bared their arms to the surgeon's knife at the General and Emergency Hospital last Thursday night to provide skin to graft on the arm of John Nicholson, one of their number. The skin-grafting operation was performed in the hope of healing a terrible sore on the left arm of the injured man, caused by a sevede electric burn.

Nicholson, who is a lineman in the employ of the company, was injured on the high voltage line which brings the current from Mill Creek, in back of Redlands, to this city. The accident took place last September and Nicholson has been confined to the hospital since that time. Several operations have been performed upon him for the purpose of grafting skin onto his burned body.

Last week the Edison Electric Company sent out a call to its employés for forty volunteers to supply the skin necessary to cover the unhealed spots on Nicholson's arm. The reply to the call was spontaneous and the operation was successfully performed.

THE INFERIOR COURTS.

WOMEN PLEAD FOR JUSTICE.

STORIES OF BRUTAL TREATMENT BY MEN TOLD.

Wife, Shockingly Bruised, to Have Husband Arraigned in Police Court. Female Hit on Head With Tomato Can—Another Says Laundry Wagon Driver Was Cruel.

Alleging that her husband had beaten her until she could hardly move, Mrs. Sophia Golish, of North Main street, staggered into Prosecutor Ford's office, yesterday, and secured a warrant for the man's arrest.

Mrs. Golish's condition was pitiful. At the Receiving Hospital, surgeons found she had great bruises on her face, neck, shoulders and stomach, and that her lower limbs were lacerated.

Several weeks ago Mrs. Golish asked the police for protection. Her husband had beaten her and she feared that he might do her bodily harm. The police arrested him and he was convicted and sent to jail. While he was incarcerated, Mrs. Golish sold her few belongings and moved to North Main street, hoping to keep out of her husband's way. As soon as he was released he began to search for her and yesterday walked into the little apartment she had secured. He locked the door, she said and then struck her on the face and head with his fists until she rolled on the floor in pain, when he kicked her repeatedly.

Strikes Woman; Fined.

In an argument over rent, August Daniels, of No. 1128 Bellevue avenue, struck Mrs. Dora Rapaport on the head with a can of tomatoes. Yesterday he told Justice Frederickson that he was sorry for his act and paid a $10 fine.

Driver Accused.

A complaint charging battery was sworn to in Justice Frederickson's court, yesterday, by Mrs. Ida Silen of No. 810 West First street. She alleges C. D. Breedlove, a laundry-wagon driver of No. 1151 West Temple street, knocked her down.

Mrs. Silen says Breedlove called at her home and asked for the laundry. When she told him that she did not intend to deal with him any more, she alleged he stepped into the house, seized a bundle of soiled garments and started out. She seized the bundle and the driver seized her by the hair, struck her in the face and then, dragging her out on the front porch, threw her down and ran to his wagon, it is charged.

"Oil Queen" on Bond.

Bonds to the extent of $3000 were furnished, yesterday, by Mrs. Emma Summers, the "oil queen," who appeared in the Police Court in behalf of her foreman, Frank W. DeLong, who is charged with having abducted Mrs. Estelle Vanmeter of No. 1109 Orme avenue.

DeLong, when arraigned, admitted that Mrs. Vanmeter had been at his home for two days last week, but stated that she was there on her own accord.

Mrs. Summers declared she believed her foreman's story and would stand by him.

Saloon-keeper Fined.

F. Sarlo, proprietor of a saloon at No. 769 San Fernando street, was fined $100, yesterday, by Justice Frederickson for having sold liquor on election day. He paid the amount.

Examination Postponed.

The preliminary examination of Sydney Johnson, proprietor of the Siesta Club at Ninth street and Santa Fé avenue, charged with assault with a deadly weapon upon Charles Scott, a negro, was postponed, yesterday, by Justice Rose until September 4.

Johnson had ordered Scott away from his club and when the latter tried to force an entrance, an altercation ensued, during which Johnson drew his revolver and fired five bullets into the negro, it is alleged.

HE'S GOING TO CHICAGO.

Raymond L. Bernier, under indictment at Chicago for using the mails to defraud, waived examination before United States Commissioner Williams yetserday and furnished 2000 bonds for his appearance at the fall term of the United States District Court, Northern Division of Illinois. He was arrested in this city several months ago upon telegraphic information from Chicago. While there he was in the mining brokerage business, and it is alleged that he defrauded clients who sent him money for investment.

"Times" Branch Office, 531 S. Spring St.
For the convenience of Times patrons, a branch office has been established at 531 S. Spring street, where advertisements and subscriptions are taken by experienced clerks.

Festival of the Sea, Long Beach.
September 1 to 5. Unique, attractive.

"HUNTING ALLIGATORS," is the title of an article that will appear in The Times Magazine the coming Sunday. It tells how it's done.

Men's Suits Without Vests Values to $35 ..... $12.50
MATHESON & BERNER
Broadway, Cor. Third

L-A-GAS

Just Compare These Figures

	Heat Units	Candle Power
"L. A. Gas"	662	19.9
City Gas	632	18.9

This is the result of tests made by Gas and Meter Inspector William Schade, of the City of Los Angeles, of gas furnished by the two companies.

It Is Easy To Tell Which Is Best

L. A. GAS & ELECTRIC CO.
645 So. Hill St. Both Phones. Ex 3

DIARRHOEA

There is no need of anyone suffering long with this disease, for t effect a quick cure it is only necessary to take a few doses

Chamberlain's Colic, Cholera and Diarrhoea Remed

In fact, in most cases one dose is sufficient. It never fails and can relied upon in the most severe and dangerous cases. It is equal valuable for children and is the means of saving the lives of ma children each year. In the world's history no medicine has ever m with greater success. **Price 25 cents. Large size 50 cent**

Dunlap Hats

Fall and Winter Styles
1908

Now On Sale
AT

DESMOND'S

Cor. Third and Spring Sts., Douglas Bldg.

Our New Fall and Winter Clothing Now Ready

September's Sunset

FIGHTING BOB'S LATEST VICTORY.

IMPERIAL—The Desert Surprised by the Wizard Wate
By Charles S. Aiken.

TURKEYS, GROUSE AND PHEASANTS:
Game Birds of the Pacific.
By H. T. Payne.

LIN McLEAN
A Cowpuncher Tale.....*by Owen Wist*

THE UNBIDDEN GUEST—Story, ... *by Philip Verill Mighel*

THE ENTANGLED CHURCH—Story, ... *by Elliott Flowe*

82 ILLUSTRATIONS IN THIS NUMBER

EVERYWHERE FOR 15 CENTS

SECURITY SAVINGS BANK

Security Building, Spring and Fifth Streets

—This bank has a Capital paid in and Reserve of $1,250,000.00.
—Its Resources are $20,000,000.00.
—It is the oldest and largest Savings Bank in Los Angeles.
—All its deposits are invested in interest-bearing securities of the first-class.

—It has 45,000 depositors.
—Its loans are all examined and proved in writing by a board of directors, which meets each week for this purpose.
—It makes no loans to its Officers or Directors.
—It transacts a savings banking business in all respects in accordance with the laws of the State of California.

FOUR PER CENT INTEREST ON TERM DEPOSITS

HOEA

long with this disease, for to
sary to take a few doses of

Cholera Diarrhoea Remedy

cient. It never fails and can be
dangerous cases. It is equally
s of saving the lives of many
story no medicine has ever met
nts. Large size 50 cents.

Hats

er Styles

Sale

ND'S

s., Douglas Bldg.

Clothing Now Ready

's Sunset

TEST VICTORY.

sed by the Wizard Water
Aiken.

ND PHEASANTS:
he Pacific.
yne.

AN

.....*by Owen Wister*

Y, . . . *by Philip Verill Mighels*

-Story, ... *by Elliott Flower*

THIS NUMBER

OR 15 CENTS

.ITY BANK

d Fifth Streets

—It has 45,000 depositors.
—Its loans are all examined and approved in writing by a board of directors, which meets each week for this purpose.
—It makes no loans to its Officers or Directors.
—It transacts a savings banking business in all respects in accordance with the laws of the State of California.

TERM DEPOSITS

MINES AND MINING.

LOCAL LEASE OF PROMISE.

Liverpool Goldfield Shaft Going Deep.

Myers Buys Lead Prospects in Lee Camp.

Treadwell Labor Strike Has Petered Out.

The Liverpool Goldfield Leasing Company, a close Los Angeles corporation, which has been quietly developing the eastermost portion of the Goldfield claim of the Goldfield Consolidated for the past ten months, has now reached a vertical depth of 500 feet with its main working shaft, and has commenced crosscutting for the vein which is known to run through the ground.

The property is situated in a favorable location, and the management has proceeded upon the theory that the main systems of the Consolidated, Jumbo and Florence are headed that way with a strong probability of running together somewhere within the company's estate. Crosscutting to the extent of 130 feet has already been accomplished, and it is intimated that important developments have occurred within the past few days. As the result of a telegram from Goldfield, two of the owners left for Goldfield last night to ascertain the position of affairs, and will be ready to give exact facts when they return.

The operations of the leasing company provide further evidence of the increased interest in legitimate mining which is being taken by leading business men in this city. The capital of the company is $200,000, of which only 100,000 dollar shares have been issued. There is no promotion stock, and each member of the syndicate has paid the same price for his holdings in the shape of assessments when funds are needed. A block of 15,000 shares was given to the original holder of the lease, formerly connected with the Goldfield Consolidated during the trouble days of the strike. The lease runs to August 1, 1909, so that there is ample time for large profits if high-grade ore is encountered.

The largest owners in the company are Col. Epes Randolph, president of the Southern Pacific in Mexico; R. I. Rogers, vice-president of the National Bank of California; W. E. Joyce of the Globe Mills, Gilbert S. Wright and Charles G. Andrews of the Wright & Callender Company; Dr. Granville McGowan, A. C. Denman of the street railway system of Redlands and I. B. Newton of the Harper-Reynolds Company. The present plans include a comprehensive system of crosscuts at the 500-foot level, and, if ore is not found there, the shaft will be pushed down to the 1000.

Myers Buys Lead Claims.

Only a deal closed in this city yesterday, A. D. Myers, the Goldfield pioneer and locator of the Mohawk, the Combination, Combination Fraction and other important properties in the Bullfrog camp, has secured a group of promising lead-silver claims in the Lee district.

The property consists of fifteen claims, comprising the Belmont and Mountain Maid groups, formerly owned by a man named Chambers, who has been in the city for the past week attending to the details of the transfer. The price has not been given out, but is supposed to be between $15,000 and $20,000, with a payment of 10 per cent. The balance is due within a year, payments falling due in sixty days from date and then every thirty days thereafter.

Myers has recently returned from a trip of inspection to the ground and states that the showings give great promise for the eventual development into a producer. The deepest workings on the present time do not exceed ten feet, but a strong vein has been opened up by a series of shallow openings for a distance of 3000 feet. He took several samples from these openings and obtained assays of from 11 to 14 per cent. in lead with small values in silver running up to eleven ounces. The claims lie four miles west of the town of Lee.

It is Myers's intention to open the property up at once and, with that purpose in view, he will leave for Lee about the first of next month. He will afterwards visit Rhyolite and Goldfield to look after his varied interests in those camps.

Strike Doesn't Count.

The great Treadwell mines in Alaska are running full blast in spite of the fact that the Western Federation of Miners persists that a strike is in progress and still maintains headquarters at Douglas. The town is thoroughly placarded with notices to union labor, but nevertheless, 1000 men are working regularly and the company is going ahead with its plans to erect attractive cottages for employés with the idea of offering special inductments to men with families to support. The houses run from four to seven rooms, are lighted by electricity and piped for hot and cold water. The average rent is $13 a month and already $100,000 has been expended in the plan. In spite of the excellent treatment accorded to miners, the officials of the union are losing ground every day and there is no doubt that the strike is a dead issue. It has been bitterly fought for a long time.

Movements of Mining Men.

G. W. McBride of the Los Angeles-Nevada Stock Exchange has returned from a week's holiday spent in Santa Barbara.

T. N. McCauley of the Mascot Copper Company, operating at Dos Cabezas, Ariz., leaves for San Francisco today. He will later go on to Salt Lake City. Judge John A. Street of Salt Lake, who accompanied him on the trip to the mine, leaves for home this morning.

J. R. Talney, formerly a well-known mining man of Colorado Springs, who has been operating from this city for the past two years, has returned from a protracted visit to El Paso, Tex., and points further east. He and his family are guests at the Leighton Hotel.

Ross Thompson, known to almost every man who followed the Rossland and Boundary excitements in British Columbia, is now operating at Yerington, Nev., and is said to own promising property. He was the locator of the Rossland townsite, which was named after him. His holdings there are still extensive, but are now held by the Bank of Montreal as trustee.

"HUNTING ALLIGATORS," is the title of an article that will appear in The Times Magazine the coming Sunday. It tells how it's done.

YOU will be interested in what the Hotel Clerk says in The Times Magazine the coming Sunday about flying machines.

Festival of the Sea, Long Beach.
September 1 to 5. Unique, attractive.

'MID SEA FOAM.

(Continued from First Page.)

(Continued from First Page.)

will be followed by flower dances and drills similar to those which won such unstinted praise at the time of the San Francisco benefit.

THREE GRAND BALLS.

In recognition of the social element in all these gatherings there will be three grand balls during the festival week. The first will be held in the Auditorium Tuesday evening, immediately after the Sea Queen's inaugural and will be in her honor. That large audience chamber is being decorated for this occasion in the most striking manner by one of the leading artists of Southern California. Nothing equal to this decoration has ever been attempted for a similar occasion in the whole Southwest, and it is bound to win the unstinted admiration of all who attend the festival.

The festival ball will be in the Majestic Pavilion Thursday evening, and the carnival ball in the Auditorium on Saturday night, will bring the week of festivities to a brilliant close. Saturday evening will open with a carnival parade and burlesque beauty show, which may be depended upon to make the fun fast and furious. The ball will follow and will be open to all, whether in costume or not. A feature of t. will be a waltzing contest with a fine gold watch and chain for the best lady dancer.

In addition to all these entertainments there will be a long list of athletic contests carried on through the week, which are expected to bring together many of the leading amateur athletes of this section. There will also be the shows and various attractions without which all such gatherings would have none of their peculiar zest.

The principal streets are being filled with booths of elaborate design and the business blocks are being richly decorated. A perfect canopy of flags, bunting and streamers is being placed above the streets in the business section, and with them thousands of lights in the festival colors, red, orange and green.

To carry out the idea of the sea, boatloads of kelp and sea weed are being brought from Catalina and festooned about the streets. To these will be added a profusion of palm leaves, making all told the most elaborate street decoration in the history of the city.

Army of Railroad Employees.

The number of men given employment by the railroads of this country is hardly realized. Collectively they are an immense army, and this is why anything that affects the prosperity of the railroads so promptly affects the prosperity of the country.

One million and five hundred thousand engineers, conductors, firemen, brakemen, switchmen, machinists, clerks, agents and laborers are employed on the railroads of the United States. If they were to be moved en masse to a picnic, for instance, it would require 1500 trains of ten cars to the train and 100 men to the car. Or, if they were soldiers, they would make an army of 1500 regiments—very many more than were in the field for the Union when Lee surrendered at Appomattox.

FRANK G. CARPENTER'S letter in The Times Magazine the coming Sunday will give much interesting information about the Cape-to-Cairo Railroad.

Long Beach Adorned for the Fete.

Pier approach, Ocean and Pine avenues, showing general headquarters of Festival Association. The portraits are of the chairmen in charge of the affair.

POINT OF VIEW.

ALL IS FISH IN BRYAN NET.

CAMPAIGN CONTRIBUTIONS ARE NOT RETURNED.

Col. Wetmore Admits That Men Connected With Corporations Are Helping, but in Spite of "Poor, but Righteous" Face of Party He Finds no Objection to Money.

[BY DIRECT WIRE TO THE TIMES.]

CHICAGO, Aug. 28.—[Exclusive Dispatch.] The "poor but righteous" countenance which Democrats have turned on their Republican rivals, whenever the delicate subject of campaign contributions has been mentioned, was decidedly disfigured today when Col. M. C. Wetmore, chairman of the Democratic Financial Committee, admitted they were receiving contributions from men connected with the corporation.

"Have you returned any contributions from individuals because they were connected with corporations of which you do not approve?" Col. Wetmore was asked.

"We have not been troubled in that way," was the somewhat ambiguous response.

When pressed for a definite answer Col. Wetmore declared:

"We have received no contributions that I disapprove of. Some good Democrats are wealthy and are interested in big business enterprises, and I consider their money as good as the farmers'."

Festival of the Sea, Long Beach.
September 1 to 5. Unique, attractive.

AGENT OF HAWAII.

Local Man Appointed to Represent the Mid-Sea Isles at the Alaska-Yukon-Pacific Exposition.

Loyd Childs, for several years associated with Secretary Wiggins of the Chamber of Commerce, in the management of exhibits and general publicity work, has been appointed special agent of Hawaii at the Alaska-Yukon-Pacific Exposition at Seattle, next summer. For the past two years, Childs has been located in Los Angeles, and has been a consistent booster for this section. He has given daily lectures in Assembly Hall on the Hawaiian Islands, and is thoroughly acquainted with conditions there. He will leave on the first steamer for Honolulu, to get his instructions and to begin preparing a special exhibit.

The Territory of Hawaii will have a building at the Seattle exposition and it is expected that it will be one of the most attractive places on the grounds.

Childs formerly lived in San José, and went to the St. Louis Exposition as a special representative of Santa Clara county. He was also at the Portland Exposition, and Secretary Wiggins regards him as a very energetic man in his line of work.

Lloyd Childs,

appointed special agent of the Territory of Hawaii at the Alaska-Yukon-Pacific Exposition.

PLENTY of good stories will be found in The Times Magazine the coming Sunday.

Boys' Suit Special

$3.15

With 2 Pr. Pants Saturday Only

We have put on sale a lot of these extraordinary value suits, a practical and economical suit for the boy, including two pairs pants, ages 7 to 16 years.

Store open Saturday until 10 P. M.

Boys' Knee Pants

Odd lots in boys' knee pants in all sizes from 3 to 16 years, in wool and cotton mixed goods; the lots included in this special are good values and would be worth 50c. Special to clean up, per pair..... **25c**

See Windows

MULLEN & BLUETT CLOTHING COMPANY
Corner Spring & First

The Quality Store

DESMOND'S

Corner Third and Spring Sts. *Douglas Building*

Men's and Young Men's Suits

$12 and $15

Formerly Sold for $30, $27.50, and $25

All cut in this season's most approved styles. Many of the weights are suitable for fall wear, and the suits are lined throughout with the best grade of silk, mohair and serge. FOR $20 YOU have now the chance of the season to get the best clothes you ever wore at the lowest price you ever paid. We've put into a final clearance all our $50, $45, $40, $35 and $32.50 suits. They are made of the finest imported and domestic materials---silk and wool worsteds; fancy worsteds, cassimeres, serges and fancy mixtures.

Straw Hats and Panamas at 1-2 Price

Fall and Winter Dunlap Hats Now Ready

Times Cookbook

Number Three

Now in Press — Delivery in Sixty Days

Prize Recipes by Chefs and Housewives of Southern California

Big book in cloth cover. Its contents will surpass any previous cookbook issued by the Times, and the prize recipes, the result of the present prize cooking contest being conducted through the Sunday Times, are the product of the best housewives, cooks and chefs in the Southwest.

Especially is this true of the hot Spanish and Mexican dishes which will form one of the big features of the publication.

Ready in Sixty Days

Advance orders taken for mailing upon completion. Price of book 25 cents. Postage five cents extra.

The Times-Mirror Co.
Los Angeles, Cal.

Steamships.

North-German Lloyd
Fast Express Service
PLYMOUTH—CHERBOURG—BREMEN—10 a.m.
Cecilie .....Sept. 1 | Kaiser Wm.II. ..Sep. 15
Kronprinz Wm. Sept. 8 | Kaiser Wm.d.Gr.Sep. 22
Twin-Screw Passenger Service
PLYMOUTH—CHERBOURG—BREMEN—10 a.m.
Friedrich Wm..Sept. 2 | Friedrich Gr...Sept. 17
Barbarossa .....Sept. 10 | Gr Kurfuerst ..Sep. 24
Mediterranean Service
GIBRALTAR, NAPLES, GENOA, AT 11 A. M.
P. Irene .....Sept. 5 | K. Albert .....Oct. 10
K. Luise .....Sept. 26 | P. Irene .....Oct. 24
North German Lloyd Travelers' Checks
Oelrich & Co., No. 5 B'dw'y, New York
ROBERT CAPELLE, 250 POWELL ST., SAN FRANCISCO, CAL., OR HUGH B. RICE CO., 609 S. SPRING ST., AND LOCAL AGTS.

Hamburg-American
London-Paris-Hamburg
Pres. Lincoln Aug. 29 | Pres. Grant ...Sept. 5
Amerika (new) Sept. 2 | Bluecher .....Sept. 16
Gibraltar—Naples—Genoa.
Hamburg ....Sept. 15 | Moltke .....Oct. 8
Deutschland to Italy Feb. 6.
Winter Cruises to the Orient to West Indies
Hamburg-American Line
908 Market St., San Francisco, or
Hugh B. Rice Co., Agents
609 So. Spring St., Los Angeles.

The Oldest Steamship Office in Los Angeles. Established 1888.
Hugh B. Rice Co.
609 SOUTH SPRING ST.
Low Rates.
Agents for All Lines.

DRESSMAKING
Ladies' and Children's Lingerie Dresses and Underwear.
BEEMAN & HENDEE
447 S. Broadway.

Opposite of values and artistic arrangement.
Globe-Wernicke "Elastic" Bookcase
California Furniture Co
Broadway, 639-645

The Times-Mirror Company

H. G. OTIS....President and General Manager.
HARRY CHANDLER.....Vice-Pres., Assistant Gen. Manager.
MARIAN OTIS-CHANDLER.....Secretary.
ALBERT McFARLAND....Treasurer.
PUBLISHERS OF

Los Angeles Daily Times

Pronounced Loce-AHNG hayl-es.

Vol. 54, No. 87.
Daily, Weekly, Sunday and Weekly Magazine. Founded Dec. 4, 1881. Twenty-seventh Year.
EVERY MORNING IN THE YEAR.

THE NEWS—Our Associated Press service covers the globe, transmitting over 35,000 words daily, not including specials.
TERMS:—Daily, Sunday, and Magazine, 75 cents a month, or $9.00 a year; Daily, without Sunday, $7.50 a year; Sunday, $3.50; Magazine, $3.50; Weekly, $1.50.
TELEPHONES:—Counting-room, Subscription Department, Editorial Rooms, City Editor and Local News Room: Sunset, Press 1; Home, ask for THE TIMES.
AGENTS:—Eastern Agents, Williams & Lawrence, Brunswick Building, 9th Ave. and 26th St., New York; 1224 Marquette Building, Chicago; Washington Bureau, 49 Post Building. (THE TIMES on file:) San Francisco office, Room 1206 Call Building, J. L. Brown, Representative.
SWORN CIRCULATION:—Daily, first average for 1898, 18,901; for 1897, 19,258; for 1899, 26,131; for 1899, 25,731; for 1900, 26,738; for 1901, 28,448; for 1902, 30,930; for 1903, 30,346; for 1904, 37,702; for 1905, 43,150; for 1906, 50,501 copies; for 1907, 52,317 copies; Sunday average for 1907, 68,157 copies; daily and Sunday average for first six months of 1908, 54,338 copies; Sunday only, average, same period, 77,157 copies.

Yesterday's Regular Edition..... 48,580

THE TIMES has a far larger bona-fide circulation than any local rival. The industrious, substantial, liberty-loving classes are its steady patrons. The greatest volume of business advertising, the finest display, the best classifications, the largest results to advertisers. Proofs undeniable.

Offices: Times Building, First and Broadway.

Entered at the City Postoffice as mail matter of the second class.

TAFT AND SHERMAN.

For President. For Vice-President.

Editorial Pen Points

It is indeed an odd man that isn't married.

Nearly every so-called fact is built on theory.

"Chip off the old block," sure, Master Kermit.

A man with a "salary" resigns—the wage-earner quits.

Hold the Fort is the howl of the whisky ring in New Jersey.

Shonts is for Taft. So are captains of industry in all America.

There's nothing so becoming to a woman as pretty clothes and plenty of them.

"Ruef trial begins." Let us see, is this something left over from colonial times?

J. Dalzell Brown's testimony throws discredit on the honor-among-thieves theory.

"American thief in Paris." Are any of Heney's certificated Supervisors missing?

Artist Earle might do the world a real service by dying and not talking about it.

The new woman has found a new and popular vocation in raising a crop of alimonies.

Gompers will take the stump for Lincoln Bill. It is quite necessary; he has no legs to stand on.

Poor little Mayr baby! Pity innocent children have to suffer so often for the sins of their parents.

A dog that attacks people should be killed and its owner brought to sincere repentance for keeping it.

Why do the Democrats not get Gompers to take the stump for Bryan? Which way would the votes go?

Mrs. Mabelle Gilman Corey's New York theater is to be run in the interests of sweet charity. Oh, goodness!

Tony Schwamm's political boom is a mushroom growth. Vide the German dictionary sub verb, Schwamm.

Jerome's indorsement by Thaw will be something to temper the frost of the New York attorney's declining years.

"Are our laws responsible for the increase of crime?" asks the American Bar. No, sonny, it goes deeper than that.

In spite of the annals of sin, it is more through ignorance and carelessness than deliberate intent that people do wrong.

"The woman tempted me," is just about man's meanest heritage from Adam, and only the meanest man can make use of it.

In spite of an old adage, the disclosures at a local divorce hearing assure us that it's money sometimes makes the Mayr quit.

Women and their babes sleeping in the morgue in New York. "O God, that bread should be so dear and flesh and blood so cheap!"

A man gives away his wife's pantaloons; and a woman refuses to be liable for her husband's debts. Looks like the world is changing some.

The Independence League party has stolen the emblem of an eagle. It is a feeble, molting and altogether indecent specimen of the kind.

If these automobile accidents continue it may be necessary to institute an open season for speed-maniacs, from January 1 to December 31.

When a woman wants public notoriety and cannot get it any other way, she comes out in a Directoire gown or leaves off some of her clothes.

"Tell me what a man eats and I'll tell you what he is," challenges the food crank. Wonder what he'd say about the people who eat rattlesnakes.

The erotic man and eke the woman are all the same mushy invertebrates they were when Helen fondled Paris while Hector defended the Scaean gate.

Boni de Castellane is coming over to marry another bag of gold. And there is an American girl with the goods silly enough to play the part of particeps criminis.

The attention of the Prohibition party is called to the fact that a "Canadian Club" picnic will be held at Redondo today. It is to be hoped that the vintage will be satisfactory.

What kind of a story will Benton B. Jarvis have to tell Christ about His followers? Two weary days by the roadside and not a Good Samaritan to take pity upon him!

While with another's wife a man has been shot at Atlantic City. Without probing this particular wound, it is certain that a few more shots would result in fewer affinities.

Mr. Sherman has been indulging in a little gabfest with the veterans. How the "gray men of battle" will roll up majorities for Taft and Sherman in November! Take note, Col. Bryan.

Hypnotism will be known in the future as the twentieth century scapegoat. Whenever a rich man steals a poor man's wife it's a clear case of hypnotic influence, and he is charged a fancy price accordingly.

HUGHES AND NEW YORK.

There is much working at counter purposes in the selection of a Republican candidate for Governor in New York.

This is all wrong. There is absolutely no good reason for the cross-purposes which divide the party.

Gov. Hughes ought to be nominated by acclamation. Recognizing that this is impossible, the solid Republicans of the State should get to work and see that he is nominated by a great majority of the convention.

The opposition to the Governor is nearly all from the worst elements of society. Many persons who are not bad in themselves, nor allied with evil influences, fear Mr. Hughes is "unavailable" because of this opposition. We think this view is cowardly and short-sighted. So far as we can learn there is not much Democratic spirit in New York State, outside of Tammany Hall, and that organization cares nothing for Bryan excepting as an asset in politics which may be coined into votes for Tammany's benefit. The interest of the society centers mostly in the city of Greater New York, and it will sell out the national and State offices for a consideration. Nowhere is Tammany Hall more objectionable than among the up-State Democrats of the Empire State. With Hughes in the field a large number of them will vote for him and for Taft, too.

If Charles E. Hughes is turned down, the State will be in danger. In the last State election Hughes was the only Republican on the ticket who "pulled through" and his success was due to Hearst being the Democratic nominee. Up-State Republicans are for the reelection of the Governor in the ratio of nine to one. They will be grievously disappointed if he is sacrificed to the demands of the vicious elements against him. Religious sentiment runs high among them, and so does prohibition sentiment. If they are deprived of the privilege of voting for Hughes there is a certainty that many of them will vote the Prohibition ticket.

The State convention will assemble soon and we shall be very sorry if Charles E. Hughes does not secure the nomination. He was reluctant to seek reelection. He has consented only from a sense of duty. It would be a very poor bit of politics to sacrifice a man like this to the demands of people whose natural alliance is with Tammany Hall and Long Pat McCarren.

LET THE EXHIBIT BE FULL.

Dirt is flying down on Main street between Third and Fourth, on the site of the old Panorama, erected twenty years ago. A great exposition building will take the place of the old structure. It will cover a space 318x140 feet and the first use it will be put to will be the "Made in Southern California Exposition," which will open in November. This is to be an expansion of an old idea which was a "Made in Los Angeles Exhibition." There will be this year nearly half a hundred lines of enterprise not seen last year at all.

The plan will be the same as heretofore, a number of factories in miniature showing just how goods, commodities, fabrics, articles, whatever you please to call them, are made. The actual work will be done and the goods turned out before the eyes of the visitors.

The exposition last year created a surprise in the minds of many here who had a notion that we had few manufacturing plants, and hardly any of importance. These exhibits have done good in arousing attention and interest in the subject of home-made goods and local openings for a profitable investment of capital. Already nearly all the space in the new building has been allotted and November will show how great progress we are making in local manufacturing enterprises.

By all means let the exhibition be complete. Every plant in the territory should be well represented. These things grow by going along. Large numbers were interested a year ago in the exposition, and this year the visitors will be much more numerous. To see the products of our factories will create a larger demand for the things produced. Each successful factory is a step toward another—not a competitor, but an allied industry. Each one set in motion gives employment to new people, and thus a larger market is created for all we now produce. We must not forget that the home market is the most important of all. A factory here can charge for its output as much as one at a distance, plus the cost of transportation. Everything produced here keeps money at home to start new enterprises or enlarge old ones. If any manufacturer has not secured space he should do it now.

JERSEY LIGHTNING.

Jersey mosquitoes are only less renowned than Jersey lightning. Just now the swamp pests are forgotten, by reason of the lurid flashes the lightning is making.

There is an excise law in the State, and the "liquor influence" through a corrupt "political pull" has been able to ignore it. The Governor has taken a hand in enforcing the law. The courts in Atlantic county appear to be under the "influence of liquor," so Gov. Fort sent a judge from the Supreme bench to sit with the local judge. Now the Governor could not go outside the county for grand jurymen, and the local brand is also under the "influence of liquor." The grand jurors will not indict those charged with violating the excise laws. They say it is politics that actuates the Governor. Well, if it is, it is good politics, and that is more than can be said for the kind they are doing.

The "liquor influence" in New Jersey is due to receive a shock of lightning not of the Jersey brand. It may wake up those who are so obsessed by the "influence of liquor" and it may put them to sleep politically and in a business way much faster than the Jersey lightning that has so often struck a Jackson Democrat since Jersey came into the Union and grew big yams and mosquitoes.

The liquor traffic must and shall be regulated in every State in this Union, or the liquor traffic will cease to traffic in politics and in the souls and bodies of men.

THE COUNTRY GROWS.

Population, business and wealth are growing in Southern California as weeds in damp land under a hot sun.

We are not speaking here of Los Angeles city, but of the cities and towns 'round about. Those who do not read daily those pages of The Times which bear in big letters the legends "Los Angeles County, Its Cities and Towns" and "South of the Tehachepi," cannot realize the growth taking place. Day by day these columns tell of the sale of ranches and groves to new-comers. They also are full of items about the building of new homes to shelter the increasing population, and also of new premises erected for business purposes.

These are the days when the Assessors of the different cities and counties are completing their labors, and the footings are made to the columns. There is not one who does not report a very great increase in assessed values. An analysis of these reports shows that the value of realty pure and simple is not generally higher than last year. The increase in values comes first from improvements, secondly from the subdivision of raw lands into building lots and the growth of population which is filling them up and thus giving a substantial basis for an increase in value, and thirdly from the planting of raw lands to trees and the coming of these to maturity, or nearer to that point.

These increases run from $250,000 in small towns to twice that sum in larger ones, and to $1,000,000 in many cases, or several millions in others.

This is very encouraging for Los Angeles. Every bit of this growth is laying a broader and more solid foundation for the prosperity of this city. Our merchants and manufacturers will all find increase of business coming from the development going on all over the county and all over all the counties south of the Tehachepi.

BUT HE KNOWS BETTER.

Some of Bryan's friends are urging him to attack President Roosevelt to bring conservative Eastern Democrats to his support.—News Despatch.

[Copyright, 1908, by The Mail and Express Company.]

THE MASQUE OF VENUS.

Often woman's vanity and the sacrifices she cheerfully and more or less candidly makes at its promptings have been the target of criticisms; but man is the author of most of these flings, either because he is blind to his own "weaknesses," or knowing them, throws stones at the same weaknesses in others to forestall any attempt to make his own a target. Man, as a matter of fact, shows every conceivable symptom of devotion to himself and great zeal at the shrine of his personal vanity, though anything but candid in its avowal.

There is probably no more significant symbol of woman's vanity and the lengths to which she will go in the effort to minister to it by eluding or eradicating Father Time's announcement of her age, than is the awful looking thing which masquerades in the advertising pages of the popular magazines under the fatuous title of "The Masque of Venus." It is made of chamois or buckskin and papier-maché moulded to look something like the comic Mardi Gras masks, and (worn every night) is said to be potent not only to eliminate wrinkles, freckles, tan and other facial blemishes, but to bestow much-desired beauties on the wearer, no matter whether she ever possessed such or not. Yet fully as significant of the deep-rooted vanity of man is the fact that the modern barber shops show a large and increasing number of patrons who have their faces regularly massaged, including the steaming and other features of wrinkle-fighting—things which never fail to provoke a smile eloquent of masculine indulgence for feminine weaknesses, when told of his womenkind.

"I am getting too fat," says wife to her husband, "and must begin my physical culture exercises again;" and while his reply, if he is kindly disposed, will not intentionally irritate, or if he is inclined to harshness, will be cutting, it may in every case be depended upon to refer to the boundless and unquenchable vanity of the weaker sex, though hubby hies him forth to keep his regular tri-weekly engagement at the Turkish bath to have his surplus fat steamed and beaten away, and will make half a dozen trips if necessary to have the shoulders of his coat padded just right—which means most becomingly.

You remember that it was a man among the gods, not a woman, who fell so violently in love with himself that he died of it!

TARIFF AND FOREIGN TRADE.

Since the first McKinley term began, this country has sold abroad goods worth $5,000,000,000 more than all the imports cost. Never in any other twelve years was made a record at all to be compared to this.

This was all under the Dingley tariff act, the highest tax ever levied on foreign manufactures seeking a market in this country.

One of the great free-trade arguments has always been that high tariffs on imports are an obstacle in the way of securing foreign trade for our goods.

The argument was a theory. The record is a fact.

Which will you take as your guide, the theory or the fact?

The town of Ackley, Iowa, annually celebrates "Sauerkraut Day." We judge that Ackley is probably controlled by Germans.

An Old Story.

"I haven't any chance," he said; "the world has closed the door
Of opportunity that opened unto men of yore.
The songs have all been sung. The mighty tasks are carried through.
The world, no longer young, leaves nothing more for youth to do!

And he watched the steamship hasten on its journey far away
To lands that oped their treasures to us only yesterday.
He saw the locomotive as it labored hard for speed,
Its efforts insufficient for a waiting public's need.
He heard the voices calling from the wilderness so deep,
"Come ye, with hearts of courage; come and waken from their sleep,
The harvests that for centuries have waited 'neath our soil,
Impatient for the cheery call of common sense and toil."
The air is all a-whisper with the messages that fly
To tell of years more wondrous than the wondrous years gone by.

And still he cries, "I have no chance!" And still the world sweeps on,
Nor heeds the plaint that it has heard since ages past and gone.

—[Washington Star.

She (eyeing the refreshment booth:) Dearest, while we are waiting for the train, don't you think it would be a good idea to take something?

He: Yes, darling; and since it is such a beautiful moonlight night, let's take a walk

MEN AND THINGS OVER THE SEA.

King Edward.

King Edward is a man of extraordinary activity, a fact that is very striking, considering his age of 67 years, and the decline of the health and strength of those who have been most closely associated with him throughout his adult existence. In addition to all the various engagements that he fills, and which are recorded in the newspapers; engagements that keep him traveling all over England; that include the holding of courts, the granting of audiences, etc., he has every day of the year to affix his signature to many hundreds of documents that need the sign manual of the sovereign to render them effective. The mere mechanical work entailed by the signing of the name so often is exhausting, let alone the fact that Edward, like the late Queen Victoria, makes it a strict practice never to sign a document until he is thoroughly master of its contents.

Japanese Iron Industry.

The Engineering Magazine takes a pessimistic idea of the Japanese iron industry. The past history of Japan, it says, tells us that, as home manufacturing expands, imports increase in direct ratio. This would be the case for some time to come. In certain lines of work it is impossible for the Japanese to compete with foreign producers. For instance, in iron smelting work there is no danger of home-made articles replacing the imported ones. A small blast furnace plant, with men of little experience, and ore imported from the far-off interior of China, cannot compete with gigantic American plants, managed by the ablest financiers and engineers of the age. The same thing may be said of large machines. If I am not mistaken, the largest dynamo built in the Shibaura iron works, which has the best-equipped department for the manufacture of electrical machines, was 500 kilowatt capacity. The home iron industry will grow, and at the same time importation of iron goods will increase, though the character of the goods may change gradually.

Resigning From Parliament.

It will be a surprise to many to know that no provision has ever been made for the resignation of a member of Parliament, but the only way he can resign is for him to accept an office of profit and trust under the government and decline reelection. There is a nominal and fictitious post known as the stewardship of the Chiltern Hundreds, a district in Buckinghamshire, whose steward, some centuries ago, was charged with the duty of suppressing robbers, and who was, of course, compensated for his services. A member who desires to retire or to seek reelection because he has entered the government applies to the Prime Minister to be appointed steward of the Chiltern Hundreds, which vacates his seat. The appointment is duly published in the official gazette and the vacancy in the House of Commons is thus created. There is, of course, no limit to the number of persons who may be appointed stewards of the Chiltern Hundreds, although it is the unwritten law that the appointment must not be conferred twice on the same day. If there were a dozen men who wanted to resign at the same time they would have to take their turn.

Queen Alexandra's Democracy.

England's Queen takes an almost childish delight in slipping away unheralded and almost unaccompanied to see the sights of the Franco-British Exposition. Her Majesty finds her chief pleasure in the side-shows, and seems never so happy as when taking an active part in the pursuits of the crowd. Recently the Queen, accompanied by Princess Victoria, Sir Dighton Probyn and the Hon. Charlotte Knollys, presented themselves at the public entrance in Wood Lane, paying their entrance fee like other sightseers.

After an inspection tour of the Palace of French Applied Arts, the Queen and party made their way comfortably to the scenic railway, where the Queen and Sir Dighton Probyn took their seats on the second of the three cars forming the train, while Princess Victoria and Miss Knollys sat in the front car. The remaining seats in the cars were promptly filled by the public, two girls sitting in front of the Princess Victoria and Miss Knollys. The Queen heartily enjoyed her run around, and was extremely amused at the crowd.

Lord Alverstone, Chief Justice.

Lord Alverstone, Lord Chief Justice of England, will attend the meeting of the American Bar Association in Seattle the latter part of August. To many in the United States he is better known by his former name of Sir Richard Webster, as such he was when he figured as chairman of the British commission to the Chicago World's Fair, and likewise as member of the Bering Sea and Venezuela boundary arbitration commissions. He has frequently been on this side of the Atlantic, is personally acquainted with most of the leading men of the United States, and may be said to have had even domestic ties with America, through the marriage of his only son, now dead, to the daughter of Sir Francis and Lady Evans, the latter a daughter of Samuel Stevens, former Attorney-General of the State of New York.

It is difficult, by looking at Lord Alverstone's massive figure, with its sixteen stone of flesh and muscle, to realize that he was, in the early '60's, the champion runner, and the maker of all sorts of athletic records at Cambridge. He is wonderfully musical, and a most accomplished organist, and is never so happy as when seated at the splendid organ in the large hall at Winterfold, his beautiful place in Sussex. He is passionately fond of shooting, renting a forest each year for deer-stalking in Scotland, where he is known to the neighboring lairds, all of whom have territorial titles, as "Pump Court," the latter being a spot in the London Inns court which is familiar to every member of the bar.

HOROSCOPE.

Saturday, August 29, 1908.

Now let affliction seek the skillful hand.
The studying brain this day will understand.

Mercury is in trine with Uranus on this day.

The influences for business are best in the ing. After noon they begin to decline, though remain favorable till late at night.

Particularly good for salespeople, book dealers in ladies' apparel, and persons who in other articles of personal use.

A good day for beginning cures, consulting sicians, calling for surgical advice and attending to bodily ills and ailments.

Iron workers, dealers in articles made fro jewelers and artificers generally should find prosperous period for their undertakings.

For those who reach their 38th year twelvemonth, this day should see the begin an era of success and profit.

Beware this day of signing important pa haste. Take heed lest you forget docume value in a public place in these twenty-four h

Women with this birthdate should beware ing way during the twelvemonth to a love tion and external show. They will lose thing by it.

Men with this birthdate will have an twelvemonth in business, but will require onl ment and courage to overcome their difficulti

The aspect in the ascendant over childre today is for cleverness and generosity. Gi be inclined to be too trusting. Boys will curb their thoughtless habit of squandering if they are to succeed in business for themse

Getting Luxurious Again.

The jewelry trade, which is the first to fe pression and about the last to get the be returning prosperity, has begun to revive.

Ludwig Nissen, chairman of the Custom mittee of the Diamond Manufacturers' Ass said recently that for eight months the w dealers practically sold nothing, but that w short time the retail jewelers had begun t purchases, replenishing stock that, in many has been reduced to a minimum because of t tion and timidity that prevailed.

Mr. Nissen returned several days ago fr rope, where he went especially to investig stability of the diamond and pearl markets. positive that there will be no change in the price of diamonds, unless it is an advance af return of normal conditions. The pearl de India, Mr. Nissen said, have taken a lesso the methods of the De Beers Company in fo the diamond trade, and have formed a sy which will ship pearls to Europe and the U States in quantities proportionate to the d thus making certain that prices will be main

The stocks of pearls, rubies, sapphires and alds were small when the depression struck Lane, and there have been no additions to th plies since then, Mr. Nissen said, so that w revival in buying, dealers are likely soon pressed to meet the demand. A significant tion of the turn in affairs is furnished by the ence in Antwerp and Amsterdam, the princip ropean diamond manufacturing centers, of A can buyers, who had not been seen in those in months.

While Mr. Nissen was abroad, cable me were sent to Kimberley, in South Africa, givi tice that American buyers were again visiti European cities, and bonfires were lighted South African city's streets to mark the re of the people. The people of Kimberley k that the diamond mines, which have been down, will reopen only when the United St buying diamonds to the same extent as it did the present year. The importation of dia into this country amounted to $35,000,000 th before the depression. Mr. Nissen said that pean dealers in precious stones and luxuries kinds and in works of art have come to re the Americans as the most liberal purcha [American Industries.

Closed

After 28 years of suc ful business on Sprin we have moved to B way.

On

Monday Morni

August 31st, at 10 a we will open the doo our new store for b ness.

Read our advertise in Sunday's Papers.

Montgome Bros.

Jewelers.

Now at Broadw and Fourth St

"Sign of the Big Clo

SHOP CLOSES at 12:30 To Make purchases this morn

Wetherby-Kayser Shoe C

215-217 South Broadway

Pianos For Less

You buy best if you buy now. See our high grade lines

Fitzgerald's "Ye Olde Musik Shop"

113-113½ South Spring

TIMES' BRANCH OFFI

531 South Spring

Directory of Occupant

SOUTHWEST TURQUOISE CO. Gem Cutters and Jewelers.
TRAVEL AND HOTEL BUREAU. Hotel, Resort and Railway Information and literature.
TIMES-MIRROR CO. Times "want" ads and Times subscriptions.
SUNSET MAGAZINE. Subscription Department.
SUNSET TELEPHONE. Public Pay Station.

The Trustee Company of Los Angel
Business Property Ownership Un
6½ per cent. to 7½ per cent. Inco
Also growth in value. Denomin
tions to accommodate any su
Office 424 Broadway, second flo

HOROSCOPE.

Saturday, August 29, 1908.

Now let affliction seek the skilful hand.
The studying brain this day will understand.

Mercury is in trine with Uranus on this day.

The influences for business are best in the morning. After noon they begin to decline, though remain favorable till late at night.

Particularly good for salespeople, bookse dealers in ladies' apparel, and persons who tr in other articles of personal use.

A good day for beginning cures, consulting physicians, calling for surgical advice and others attending to bodily ills and ailments.

Iron workers, dealers in articles made from jewelers and artificers generally should find th prosperous period for their undertakings.

For those who reach their 38th year in Twelvemonth, this day should see the beginning an era of success and profit.

Beware this day of signing important papers haste. Take heed lest you forget documents praise in a public place in these twenty-four hour

Women with this birthdate should beware of ing way during the twelvemonth to a love of tion and external show. They will lose a h thing by it.

Men with this birthdate will have an unu Twelvemonth in business, but will require only ment and courage to overcome their difficulties.

The aspect in the ascendant over children today is for cleverness and generosity. Girls inclined to be too trusting. Boys will re curb their thoughtless habit of squandering if they are to succeed in business for themselv

Getting Luxurious Again.

The jewelry trade, which is the first to feel depression and about the last to get the benef returning prosperity, has begun to revive.

Ludwig Nissen, chairman of the Customs mittee of the Diamond Manufacturers' Associ said recently that for eight months the whol dealers practically sold nothing, but that with short time the retail jewelers had begun to purchases, replenishing stock that, in many c has been reduced to a minimum because of the and timidity that prevailed.

Mr. Nissen returned several days ago from Europe, where he went especially to investigate stability of the diamond and pearl markets. positive that there will be no change in the of price of diamonds, unless it is an advance after return of normal conditions. The pearl dealer India, Mr. Nissen said, have taken a lesson the methods of the De Beers Company in foste the diamond trade, and have formed a syndi which will ship pearls to Europe and the U dates in quantities proportionate to the dem thus making certain that prices will be maint The stocks of pearls, rubies, sapphires and e India were small when the depression struck Ma June, and there have been no additions to the since then, Mr. Nissen said, so that with revival in buying, dealers are likely soon pressed to meet the demand. A significant in sign of the turn in affairs is furnished by the price in Antwerp and Amsterdam, the principal European diamond manufacturing centers, of As many buyers, who had not been seen in those months.

While Mr. Nissen was abroad, cable mess were sent to Kimberley, in South Africa, giving the that American buyers were again visiting European cities, and bonfires were lighted in South African city's streets to mark the rejo the people. The people of Kimberley be at the diamond mines, which have been own, will reopen only when the United Stat buying diamonds to the same extent as it did present year. The importation of diam to this country amounted to $35,000,000 the before the depression. Mr. Nissen said that dealers in precious stones and luxuries hands and in works of art have come to rec Americans as the most liberal purchase American Industries.

Closed

After 28 years of succe ful business on Spring we have moved to Bro way.

On

Monday Morni

August 31st, at 10 a. we will open the doors our new store for b ness.

Read our advertisem in Sunday's Papers.

Montgomer Bros.

Jewelers.

Now at Broadwa and Fourth Sts.

"Sign of the Big Cloc

SHOP CLOSES at 12:30 Toda Make purchases this morni

Wetherby-Kayser Shoe Co 215-217 South Broadway

Pianos For Less

buy best if you buy now. See our high grade lines

Fitzgerald's "Ye Olde Musik Shop" 113-113½ South Spring

MES' BRANCH OFFIC

531 South Spring

irectory of Occupants

SOUTHWEST TURQUOISE CO. Gem Cutters and Jewelers.

TRAVEL AND HOTEL BUREAU. Hotel, Resort and Railway Information and literature.

TIMES-MIRROR CO. Times "want" ads and Times subscriptions.

SUNSET MAGAZINE. Subscription Department.

SUNSET TELEPHONE. Public Pay Station.

Trustee Company of Los Angele ness Property Ownership Unit r cent. to 7½ per cent. incom growth in value. Denomin to accommodate any su 424 Broadway, second floo

AUTHORITATIVE.

HARBOR LINES UNCHANGEABLE.

SECRETARY SENDS SIGNED DESCRIPTION HERE.

Engineer in Charge of Work Receives Final Orders and Maps and Will Soon Have Copies for Those Desiring to Build Bulkheads and Wharves at San Pedro.

The official description of the harbor lines at San Pedro, signed by Luke E. Wright, Secretary of War, was received yesterday by Capt. Fries. While there is nothing new in the document, which closely follows the wording of the report drawn up by the Harbor Board, its statements are authoritative and from them there is no appeal. Secretary Wright writes as follows:

"The harbor lines described within and shown on the accompanying map are hereby approved and they supersede all harbor lines for San Pedro Bay previously established by the Secretary of War.

"The systems of lines extending outward from stations Nos. 107 and 1 are established in accordance with the provisions of Section 11 of the River and Harbor Act, approved March 3, 1899.

"The systems of lines for the inner harbor, extending westward from stations 15 and 30, and northward and westward from stations 27 and 107, are established in accordance with the joint resolution of Congress, approved March 26, 1908, as follows:

"Resolved by the Senate and House of Representatives of the United States of America, in Congress assembled, that the Secretary of War is hereby authorized to fix and establish pierhead and bulkhead lines, either or both, in the inner harbor of San Pedro, otherwise known as Wilmington harbor, California, beyond which no piers, wharves, bulkheads or other works may be extended or deposits made, except under such regulations as shall be prescribed from time to time by the Secretary of War.'

[Signed] "LUKE E. WRIGHT, "Secretary of War."

Capt. Fries states that he will soon receive copies of the official order of the Secretary, which will be given to those having a need for the document in planning wharves or other improvements.

LONGEST REACH IN WEST.

Angeles Postoffice Will Be Ahead of All in Extent of Territory Covered.

When Glendale and Alhambra are added to the list of suburban routes, the Los Angeles Postoffice will cover more territory than any office west of Chicago. A petition from the Glendale residents has been received and the matter will be placed before the Washington authorities for their approval.

"Inspectors are now investigating the Alhambra petition," said the postmaster yesterday. "The petition will undoubtedly be granted when certain street improvements have been made. The streets must be named and numbered and signs placed at the intersections for the benefit of the carriers. The main office is willing to extend the present service, provided the suburban districts want it."

Already the local office is covering an immense extent of outside territory—Hollywood, South Pasadena, Cove, Prospect Park and the section beyond Western avenue are now given a delivery similar to that within the city limits and the patrons are well pleased with the character of the service.

Within a short time Alhambra and Glendale will be added to this list and the metropolitan equipment will be required to handle the business.

WIT IN NEGROLAND.

Knights of Columbus Entertain Friends With Minstrel Show, Followed by Dancing.

The Knights of Columbus entertained more than 300 of their friends with a minstrel show at their clubhouse, corner of Figueroa and Twenty-second streets, last evening. Those who took part proved themselves worthy of the professional stage. Many of the hits were aimed at members of the Los Angeles Council, city officials and businessmen.

Charles A. King, who acted as director, was also one of the end men. D. Joseph Coyne was interlocutor and A. Irwin, George Graham and Bernard Green, Jr., were end men. George A. Ward, basso, rendered the "Anvil Chorus" from Il Trovatore and George Lynch, tenor, sang "Floating Down the Nile," with chorus by the company. Other musical numbers which were in for their share of applause were "Somebody Lied," Hang Out the Old Door Key," "My Shining Star," a composition of Louis Kerwin, "My Honeysuckle, Girl." Other members of the order who assisted in the performance were R. A. Sedwell, J. C. Dolan, James Breen, J. D. Minster, F. P. Finn, J. E. McCurdy and J. F. Wall.

The evening was concluded with dancing and refreshments.

UNCLE SAM DIGGING.

Big Quantity of Double Casing in This City for Wells on Indian Reservation.

The Indian Bureau has purchased in this city 1000 feet of double casing for wells on the Pala Indian reservation in Riverside county. For wells at other reservations, in Arizona and Utah, 3000 feet of casing will be required, and it is probable that local merchants will have an opportunity to bid for the whole amount.

More than 100 wells will be sunk on the western reserves, each of which will cost on an average $2000. The Pala wells will be from 200 to 300 feet in depth. As the soil is fertile, the possession of water will enable the Indians to support themselves.

Festival of the Sea, Long Beach. September 1 to 5. Unique, attractive.

HF THE HOME OF GOOD CLOTHES KNOW US FOR BEST VALUES SINCE 1859

OUR great Boys' Department—beyond all question the finest, best equipped and best stocked in the entire West—invites the attention of Parents.

The new fall stocks are here, carefully selected as to style and fabric—and offered under our guarantee of satisfaction, as always.

Come in and let us show you.

Our Boys' Shoe Department offers extra special price inducements today and Monday. Take advantage of them.

Harris & Frank Leading Clothiers (INC.) 437-439-441-443 South Spring Between Fourth and Fifth Streets.

Last Half Holiday Today

Store closes at noon today. Before going to the beach why not get a pair of canvas Oxfords? We are closing them out as follows:

$2.50 to $3.50 values at $1.45

$3.50 to $5.00 values at $2.45

We take this occasion to heartily thank the public for its support of the early closing movement during the summer. Commencing next Saturday this store will keep open until 6 o'clock every night.

Staub's Broadway, Cor. Third

Melblaine Creme Clears the complexion—leaves the skin soft and velvety. 50c. OFF & VAUGHN DRUG CO. 352 S. SPRING STREET.

$35 Decorated Haviland China Dinner Set, Complete for 12 People . . $27.50

Vollmer-Jantzen Co. 7th and Hill Streets

GIRLS CAN'T SING IN STREETS.

St. Louis Police Order Sequel of Expose of "Rev." John Hutcherson.

(BY DIRECT WIRE TO THE TIMES.)

ST. LOUIS (Mo.) Aug. 28.—[Exclusive Dispatch.] The police department today issued an order against girls under 18 years and all children singing or participating in religious services or other entertainment in the streets downtown or elsewhere.

This prohibition follows closely the police taking charge of Hattie Gaffney and Vivian Taylor, girls who ran away from the rescue home for girls.

The home is in charge of Mrs. Mary E. Otto, formerly of Denver and Texas, who horsewhipped Charles W. Keller Wednesday because, she alleged, he had talked about the mission. Keller's remarks were caused by the police giving "Rev." John Hutcherson hours to leave town after Clara Thompson, a girl, laid her babe at his feet while he was preaching at the mission Sunday night, saying he was its father.

Open Saturday Afternoon and Evening. Sample Shoe Co., top floor, Bryson Block.

Sample Shoes—Top Floor Bryson Blk. Visit our salesrooms and save $1 or more.

Newberry's

Phone Ex. 3 WHY NOT PHONE YOUR ORDERS Phone Ex. 26

Today We Feature

The popular three-layer Old-Fashioned Southern Cake. LADY BALTIMORE, 35c EACH. This has proved one of the most popular cakes we've baked yet.

Include one in your order today.

Read Newberry's Weekly. If you don't get your copy Phone Ex. 26. If out of town mail us your address.

216-218 So. Spring St. and Branches

J. W. Robinson Company BOSTON DRY GOODS STORE

SO. BROADWAY 235-237-239 SO. HILL ST. 234-244

Fall stocks of "Trefousse" gloves, of which we have exclusive sale for Los Angeles, are ready.

One-fifty to four-fifty.

Sales for Today

Details of Which Appeared in Yesterday's Papers:

Men's 50c Silk Four-in-hand Ties, in new and decidedly handsome designs, at 25c.

Men's Washable Four-in-hand Ties of the class we have sold all season at 25c to 50c each, now TWO for 25c.

Men's Balbriggan Underwear of excellent quality, 75c a suit; mostly large sizes.

And these price concessions on staple white goods:

32-inch Persian lawn of the 35c quality at 22½c a yard.

45-inch Princess Nainsook—an exceptionally soft fabric—at $2.75 a piece of twelve yards; regularly 30c a yard.

36-inch English long cloth at $2 a piece of twelve yards; regularly 22½c a yard.

33-inch Glasgow linen finish suiting—especially desirable for shirt waist suits—12½c a yard; regularly 15c.

36-inch Irish Linen of medium weight, for dresses and waists, 45c a yard; regularly 60c.

Store closes Today at 12:30

Monday's Most Important Sales

Full Particulars of Which Will Be Found in Sunday Papers:

Women's Summer Underwear at about half.
$2 to $8.50 Wash Waists at $1.35.
Drawn-work Linens, third off.
$75 to $135 Opera Coats at $50.
$10 to $15 Trimmed Hats at $2.50.
50c to $1.50 Ribbons at 25c.
50c to $2 Trimmings at 25c.

Knox Hats

Sole Agency

Fall and Winter Styles

Silk, Stiff and Soft Hats

NOW READY

AT

203-205 South Spring Street

(Hollenbeck Hotel)

Learn to Operate The Linotype at The Times Linotype School :: :: ::

¶ An unparalleled opportunity for ambitious young men and women to learn linotype operating.

¶ Highest wages and shortest hours prevail in the trade.

¶ Percentage of failures among linotype students is less than in many trades; the rewards in salary and hours from 30 to 50 per cent. greater.

¶ Without previous printing experience, students suited to the trade can learn in from five to eight months.

¶ The demand for good operators exceeds the supply.

¶ The Times is conducting the only linotype school of any size in the United States not under notorious Typographical Union conditions, where non-members of that organiaztion can work.

¶ In giving your boy or girl the advantages of a trade, give them THE BEST—keep them out of the "dub" class.

¶ For particulars address or call The

Times Linotype School

Corner College and San Fernando Sts.

Phone—Press 1—Ask for "School."

Coulter Dry Goods Co.

219-229 S. BROADWAY. 224-228 S. HILL ST.

STORE CLOSES AT ONE O'CLOCK TODAY

Blankets $6.00 — Soft, fluffy white wool blankets; silk bound, with two-inch ribbon, double stitched; pink or blue border; elegantly finished; SIZE 70 INCHES WIDE AND 90 INCHES LONG. THINK OF IT! ONLY $6.00.

Fall Sweaters Now Here

So many people have been asking us to let them know when our fall lines of women's sweaters should arrive that we know this announcement will hardly need amplification.

Two styles—the Norfolk coat cut and the belted in model; every size and all good colors; $4.50 and $5 each.

Silks at Half Price

Usual Saturday sale of remnant lengths of silks at just half their every-other-day prices.

Plain black and colored silks; fancy taffetas, rough silk suitings—all the short lengths and odd pieces that have accumulated since the last half-price sale; lengths from a yard and a half up to ten and twelve yards; all selling at exactly half regular retail prices.

Toilet Goods at Savings

Just the things you want to slip into your hand bag for the week-end outing, in most instances at a surprisingly large saving, because we are clearing up these stocks and don't want little lots left on hand.

Allover invisible hair nets, all colors, 25c.
20c Violet Talcum powder, 15c.
50c perfumes, 25c an ounce.
50c Face Cream, 35c box.
50c sachet powder, 35c an ounce.
75c Toilet Water, 50c a bottle.
25c Face Powder, all colors, 15c box.
Babcock's Coryopsis Talcum Powder, 25c.

Pay Less for Curtains and Rugs

Savings for thrifty housekeepers in our big third floor Rug and Drapery Section this morning:

Curtain Ends — Irish Point and Brussels net curtain ends; 54 and 60 inches wide; up to 2¼ yards long; in pairs, in regular stock; they would cost as high as ten dollars a pair; these ends, each..... 50c

Muslin Curtains — Very sheer grade muslin curtains; 40 and 48 inches wide; 2½ and 3 yards long; some with filet insertions and Cluny edge; $2.25 grades, $1.50; $3 and $3.25 grades, $2.00; $3.85 grades, $2.50; $4.00 grades, $2.75 a pair.

Imitation Oriental Rugs — Fifty 3x5-ft. imitation Oriental rugs, in wonderfully correct reproductions of the originals; they will last a lifetime; regularly $4.75, now..... $3.50

Matting Samples — Matting samples, 1 yard square..... 10c. Good to place in bathrooms or bedrooms.

Coulter Dry Goods Co.

Times Branch Office

Open for Business At 531 S. Spring St

Where Patrons May Leave Advertising Copy and Subscriptions - - - - - - - -

The establishment of this branch office in the south end of the business section of the city is for the greater convenience of advertisers. The quarters are fitted with magnificent fixtures, and it will be found an attractive place to visit and inspect.

AN INFORMATION BUREAU

with an experienced attendant in charge, will be conducted in the premises, and any one desiring facts or literature concerning hotels, resorts, routes of travel, and time of departure or arrival of trains, can ascertain same either by calling personally or ringing Sunset Phone "Press 1," or Home Phone The Times.

THE ROOM IS SPLENDIDLY LOCATED AND IS ARRANGED

with booths and display spaces for mining and other exhibits. It is particularly well adapted for occupancy by railroad enterprises and other lines of business that may work well with a newspaper branch office, information bureau, etc.

TENANTS ARE DESIRED

For Particulars as to Renting

Call at 531 South Spring Street

or at the Manager's Office in the Times Building, N.E. Corner of First and Broadway.

SATURDAY SPECIAL

LIQUOR DEPARTMENT

We will sell for today only, with a limit of one bottle to the customer:

	Regular.	Special.
Gordan Dry Gin	$1.00	70c

We are Headquarters for Sonoma and Napa County Clarets

Anderson & Chanslor Co.

Grocers and Wine Merchants

(BRANCH AT AVALON) 428-430 S. SPRING STREET

Distributors "El Camino Real" Wines — Distributors "El Camino Real" Olive Oil

Pineapples 20c to 35c Special Today

Best in the land is here. Concord, Tokay and Muscat Grapes, Huckleberries, Cranberries, tempting Figs, fancy mountain Peaches and Pears, Alligator Pears, etc.

LUDWIG MATTHEWS COMPANY,

Tel. Main 550, Home A6238. 133-35 South Main.

From the Vineyard to Your Home — Your Protection Our Guarantee

LOS ANGELES WINE CO., 453 S. Spring

LET US SEND YOU PARTICULARS about the club through which you can get the New Standard Encyclopedia at half price, payable a little at a time. A postal addressed to The Times will bring you full information and a free book.

THE HUB 154-156-158-160 N. Spring St. Los Angeles Cal. The first to show New Fall Styles Inspection Invited

Shoes at Half and Less

The big bargain tables of the Mammoth Shoe House in many instances contain shoes at half price and less. There are big doings now on. The Mammoth Shoe House, 519 South Broadway.

Newmark's Pure Baking Powder

MULLEN & BLUETT CLOTHING CO. CORNER SPRING AND FIRST STREETS.

The Quality Store Established over a quarter of a century

Pure Family Wines

We make a specialty of rich, sweet Port, Sherry, Angelica, Muscatel—75c Per Gallon, Delivered. GERMAN-AMERICAN WINE CO. 314 West Fifth St. Phones: F4388, Main 2682.

Knabe Pianos The Wiley B. Allen Co. 416-418 So. Broadway.

OFFICE FURNITURE

Desks, Tables, Chairs, Filing Cabinets, Book Cases, Opera and Church Furniture. R. D. Bronson Desk Co. 542 So. Spring.

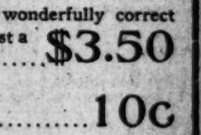

Largest Dental Office on Coast. Best Set Teeth $6. Home Phone F3544. DENTISTS 444 S. Broadway. Open Evenings Till 8. Sundays 9 to 12 m.

Bankrupt Sale

of stock formerly owned by BOOTH NEIGHBOUR CLOTHING CO. Now going on. 306 S. Spring St.

THE NEW FASHION SHOP For Women. The Knickerbocker 849 So. Broadway

Los Angeles County—Its Cities and Towns.

PASADENA.

LEGAL TROUBLE HALTS THE DEAL.

CLAUSE IN PARK AGREEMENT STUMBLING BLOCK.

Tournament Association Stands Firmly by Declaration That City Must not Sell Property It Contemplates Deeding—Police Want Red Light Signal System.

Office of The Times, No. 26 S. Raymond Ave.

PASADENA, Aug. 29.—Looking well into the future the directors of Tournament Park have inserted a clause in the agreement of transfer of the property to the city which has caused such contention that the deal has halted. This clause qualifies the use of the land, asserting that it shall always be used for park property. Although the present administration may favor this scheme, it is feared the clause may prove a stumbling block at some future time, and either make void the city's title through an illegitimate sale, or cause the city to lose a chance to realize handsomely on the property.

Tournament Park and the adjoining property are in the vicinity of the fashionable Oak Knoll property and also adjoins the Throop Polytechnic Institute college grounds. Inside of ten years it might prove profitable to sell, either for fine residence lots, or for a campus for Throop. This is what the directors wish to avoid.

In a communication to Mayor Thomas Earley, President George P. Cary of the Tournament of Roses Association outlined his views and those of the directors as stated above. He believes the issue will finally be settled.

"I do not see why the fact that the association stands firm on this one point need interfere with the bond election," said Mr. Cary last night. "The assistant attorney and myself have been dickering over the proposition for some time and, not reaching an agreement, I was advised to write to Mayor Earley. I have not yet received his answer and should not object if he did not reply until after the bond election."

A city official said last night that the administration balked at putting in $50,000 on a property that would mean an annual expense in keeping up and that it would not be possible for the city to sell. Although he refused to be quoted, he hinted that some compromise might be arrived at.

ALARM GROUNDLESS.

Considerable uneasiness was felt here yesterday regarding the whereabouts of Charles L. Butman, a local newspaper man, and William Kratka, who were supposed to be camping in the Chilah Valley. They were to have returned Thursday, but early last night had not been heard from. Inquiry among the mountain camps by The Times resulted in locating them near Sturtevant's Camp, where they are enjoying a prolonged vacation.

MORE FAVOR PURCHASE.

Only thirty-two members are unfavorable, while 380 have voted in favor of purchasing the water plants, in the Board of Trade canvass among its members, up to last night. It was incorrectly stated yesterday that only thirty-four were for the purchase of the plants.

A number of the members have refused to put themselves on record, as they are stockholders in the companies and think it unfair to use their influence to carry out the purchase of their stock by the city. Only 392 postals have been returned out of nearly 700 sent out.

MRS. HINES DEAD.

Mrs. Shaby W. Hines, wife of A. L. Hines of No. 607 East Orange Grove avenue, died yesterday morning at the family residence. She was 55 years of age, and leaves a widower and several children. Funeral services will be held this afternon at the residence. Burial will be in Mountain View Cemetery.

MAYOR INVESTIGATES.

Mayor Earley investigated the substance found in the traps of the plumbing at the High School yesterday, just to be posted on the matter. He said he saw about a handful of stuff, but refused to express his opinion as to how it go there. Unless Superintendent A. L. Hamilton has been misquoted, somebody connected with the school board is placed in a peculiar situation. At the time of the investigation by the City Council, it was stated no attempt had been made to clean up the plumbing at the High School, but in explaining the presence of a piece of towel in one of the traps, Superintendent Hamilton is quoted as saying: "The janitors lost the towel down the sewer while trying to clean it out."

PASADENA BREVITIES.

The decision of Judge Olin Wellborn in the Pomona City Sunset Telephone Company case will be awaited eagerly here, as this city is connected with the matter, through voluntary action. The franchise of the company ran out here on August, 1906, and about the same time the trouble arose in Pomona. A decision is expected Monday and the question of the right legality of the company to operate without a franchise will then be decided.

Secretary Arthur W. Line of the local humane society will soon make a trip to Escondido, where he will assist in the organization of a Humane-Audubon Society.

Prof. George E. Hale, head of the Mt. Wilson Solar Observatory, has just returned after a visit to Mt. Hamilton.

From statistics gathered at the City Hall it is shown that the municipality paid out nearly $10,000 for water, exclusive of and not that used in putting out fires, between July, 1907 and 1908. The City Commissioners have turned down many bills at $2 per fire hydrant, which, if paid, would swell the sum considerably.

Special sale of white India linens today. Prices reduced 5 to 10 cents a yard at Bon Accord.

Buy Chamber of Commerce bonds on a basis of 6¼ per cent. of B. O. Kendall Co. or other Pasadena agents.

Pictures framed at Wadsworth's.

See Phelps for fine wall paper.

The Virginia, Long Beach, equaled by none. Moderate rates for the summer.

"Hotel del Coronado" leads all.

PALMS.

PALMS, Aug. 28.—The Ladies' Aid Society of the United Brethren Church met at the church yesterday afternoon and elected the following officers: Mrs. Emerson LaForge, president; Mrs. C. E. Coe, secretary; Mrs. A. L. King, treasurer, and Mrs. Annie Snavely, steward.

The Ladies' Aid Society of the Congregational Church met at the church yesterday.

Miss Mary Soder is in Los Angeles visiting her sister, Mrs. Swanson.

Coronado most popular of resorts.

FOOTHILLS ECHO HOWL.

Sierra Madre Hears Loud Noise Because of Dumping of Refuse.

SIERRA MADRE, Aug. 28.—A howl is heard along the foothills regarding the dumping of garbage and refuse from Carter's Cañon upon ground near Grand View boulevard. The Board of Health has been appealed to to abate the nuisance.

It is alleged by cottagers in the vicinity that wagonloads of refuse are hauled from the cañon and dumped in the gullies adjoining their property. There is a city ordinance prohibiting this, but it has never been enforced. The Board of Health has been urging the city officials to secure ground for a garbage farm. Unless this is done soon a serious condition will confront residents. The old garbage grounds were closed by the owners some time ago. Now the city has no place for its refuse, and the goats are not plentiful enough to consume the tin cans and other delicacies.

Railroad officials have also permitted the sweepings from cars to be dumped in the gutters on Mountain Trail boulevard until this section resembles an untidy housewife's kitchen.

TOO BUSY.

BIG STICK GOES OUT OF OFFICE.

ENERGETIC SIERRA MADRE MAN RESIGNS SEAT.

Board of Trustees Feels Disinclined to Act on It—Men Prepare for Warm Reception for "Peeping Tom"—Central Avenue Is Under a Cloud.

SIERRA MADRE, Aug. 28.—The resignation of J. J. Kraft, the recognized leader of the Board of Trustees, has been received by that body, but it feels disinclined to act upon it. Kraft was the wielder of the big stick on the board and it will be hard to replace him. His own business in Los Angeles occupies so much of his time that he feels impelled to withdraw. Should the board be unable to induce him to serve his term out it is apt to be handicapped, as Kraft's business ability has untangled many issues in the past. He familiarized himself with every detail and never hesitated to fight for the city's interests.

"PEEPING TOM" AGAIN.

Since the publication of the story regarding a ghost, reports have been coming in about a "Tom the Peeper." It was thought at the time that this was the party who answered the description of the ghost. Several women have been frightened by this individual, who prowls around their windows at night. One young woman is suffering from nervous shock occasioned by the visitor. Several men are lying in wait for the culprit, with the proper reception utensils. They are up to date and quick acting.

A WORD TO THE WISE.

Owing to the slowness of the Pacific Electric Railway in not changing its tracks to meet the grade on Central avenue, work on this thoroughfare is being retarded. The city may take action to force the work to be done at once. This it can do under the franchise. A small force has been set to work, but the City Engineer states it will take at least six weeks with the present gang. The contractors intend to go ahead and do their work regardless of the railway's portion. The residents along this boulevard have suffered much from dust for two months, owing to the torn-up condition. As the cars approach the entrance to the boulevard passengers occupying outside seats dive for the interior, others produce sponges and other appliances to cover the nostrils and mouth.

Delightful days at Coronado.

BURBANK.

BURBANK, Aug. 28.—The trustees today awarded contracts for the new High School. A. L. Gribling of Los Angeles will erect the building, L. A. Hollingsworth of Los Angeles, will do the painting and the Pacific Electrical Company will put in the heating apparatus. Work will commence next week and the building will be ready by the first of the year. J. H. Anderson, contractor, is fitting up two rooms in the public school building to be used for High School purposes until the new building is completed.

G. H. Wood will commence work on a two-story brick block on Second street, adjoining that of A. O. Kendall, the first of the week. W. Stiles of Covina has the contract for the cement work and Kahl and King of this place that for the lumber work. The hall upstairs will be used by the Masons.

F. A. Barnard has sold his meat market to J. C. Conaway of Garvanza.

OCEAN PARK.

OCEAN PARK, Aug. 28.—Capt. F. D. Dayton and wife are spending a few days here. They recently returned from Manila, and will go back to the Orient this autumn.

E. B. Brown has been appointed to assist C. E. Meskimen in taking the official census of the city.

The fixtures of the defunct Venice Grocery Company's store on Windward avenue have been sold by the Los Angeles Board of Trade and shipped to Imperial.

The Episcopal Church is being enlarged and improved at an expense of $600. The capacity of the church will be practically doubled with the completion of the improvements.

Most for the money at Coronado.

New Los Angeles-P. E. Service.

For the convenience of patrons desiring to reach Los Angeles early in the morning, the Pacific Electric Railway has put on an early car, leaving Glendora at 6 a.m., Azusa at 6:10 and Monrovia at 6:20, and arriving in Los Angeles at 7:10 a.m.

FAVORITE.

THROW MONEY IN BIG BUNCHES.

SPIRITED CLOSING FOR QUEEN OF SEA FESTIVAL.

In Final Hour at Long Beach Men and Women Cast an Avalanche of Votes for Mrs. Callahan, Who Will Rule Over the September Carnival.

LONG BEACH, Aug. 28.—Very spirited was the finish of the contest for queen of the Festival of the Sea tonight. As the hour for closing neared men and women threw money in in bunches for Mrs. H. S. Callahan, with the result that she easily headed the list, receiving 9045 votes, against 1107 for Miss Georgia Lanphere, 1103 for Mrs. W. F. King, 737 for Mrs. F. L. Wood and 140 for Miss Flossie Goldsmith. The unsuccessful candidates will be first, second, third and fourth ladies, respectively, of the queen's court.

WAS IT A FLOATER?

Fishermen on the outer wharf last night thought they saw a body, apparently that of a boy, floating face downward some distance from the wharf. Several started for a row boat, but a large breaker swept over the supposed body and carried it out of sight. Talking over the occurrence, however, it was decided that the object was a mooring block or a drifting log, easily mistaken in the darkness for a body.

Today Mrs. Harry Mock reported to the police that while walking on the upper deck of the pier last night, she saw some young men, or boys, walking along the railing on the lower deck, and one suddenly gave a cry and fell into the water. His companions threw over life preservers, but, apparently, were not excited, so she concluded it was a lark and went ashore. The wharfinger has no report of any accident or tragedy, and no reports of any one missing have been made to the police.

TWO HOUSES BURN.

Leaving her gasoline stove burning, Mrs. T. J. Gean of Bay View drive ran over to a neighbor's this afternoon, and a few minutes later heard a muffled sound. Glancing out of the window saw her home in flames, which spread rapidly to the adjoining residence of G. H. Loring. The fire department made a quick response, but only succeeded in confining the flames to both houses, which were totally destroyed, with most of their contents. Mrs. Gean, besides, lost two valuable diamond rings. The loss on the buildings will reach $4500, and on furniture $1600, partly insured. During the fire, Hoseman Bodine was overcome by flames and smoke and was rescued by his companions.

LARGE INCREASE.

The assessment for 1908-09 shows a valuation of $12,068,504, real estate; $2,902,372, improvements, $2,314,806, personal, and $125,764 in money, a total of $17,411,446, as against $14,902,665 last year, an increase of over $2,500,000. There is yet to be added the trackage valuation of the Salt Lake and Southern Pacific, which will be about $185,000.

THREATEN HARSH ACTION.

Residents in the vicinity of Second and Elm were aroused at midnight by a cry of fire, and rushing out, saw the front room of a small cottage ablaze, but before they could render any assistance it was extinguished. Investigation showed that a man named Fallmer had come home drunk and threw a lighted lamp at his wife. Failing to the floor, it broke, and the oil ignited. The fire partially sobered Fallmer, and he extinguished the blaze. Later his wife attempted to return to the house, but was ejected. No arrests have been made, but the neighbors threaten harsh treatment unless existing conditions change.

DOUBLY DEFAULTS.

Investigation of his books by Max Morlock, a master plumber, results in the discovery that Charles Edwards, his missing book-keeper, was a defaulter for several hundred dollars, covering several years. Entries of payments were made on the ledger but not the cash book. Nothing has been heard of Edwards, and his wife is in a destitute condition.

LONG BEACH NOTES.

Fire last night destroyed the assay office of Conrad Schliesmayer on Magnolia avenue, together with $600 worth of ore which he was testing. Loss $1000, partly insured.

The breaking of the main feed wire on the Pacific Electric demoralized traffic last night, and residents of both Long Beach and Los Angeles did not reach home until 2 o'clock this morning. The break occurred at 10:45, between Compton and Watts, and all cars along the line were held up between stations.

Mrs. Lydia M. Loop, 63 years of age, died last night at her home on American avenue.

"Hotel del Coronado" for you.

ADMIRAL OF THE PORT.

Venice Has New One Just in Time for the Water Carnival, Which Starts Today.

VENICE, Aug. 28.—James Morley is not to be hereafter known as "Jim." He is Admiral Morley, in full command of the Cabrillo, having succeeded Joseph Prada in the management.

J. G. French is organizing a party of bear, deer and quail hunters. They will hit the trail of the Santa Monica mountain range early in September and expect to be out a couple of weeks.

At the meeting of the Chamber of Commerce this evening it was decided that the subject for discussion at the next session would be "Economy in City Government." This organization meets at the Cabrillo every Friday evening.

BOAT PARADE.

The boat parade that has been arranged for the aquatic carnival to be held here today and tomorrow will prove one of the novelties of the season. The procession afloat will be headed by Venice of America Band, while en trail will be gondolas, skiffs, canoes, launches and all manner of water craft. The piece de resistance of the Sunday programme will be the long distance swimming race starting at 10 a.m. This will be between the Windward-avenue pier to the Marine-street structure, the finish being at Venice. There will be a canoe-tipping contest, a drill by the life-saving corps and a barge race on the ocean. An exciting boxing programme is being arranged for the afternoon.

"East or west, Coronado is best."

New Los Angeles-P. E. Service.

For the convenience of patrons desiring to reach Los Angeles early in the morning, the Pacific Electric Railway has put on an early car, leaving Glendora at 6 a.m., Azusa at 6:10 and Monrovia at 6:20, and arriving in Los Angeles at 7:10 a.m.

IN THE MIDST OF LIFE.

CAR STOPS IN FRONT OF CAR.

Covina Professor Dies from Many Wounds.

Auto Goes "Dead" While on Trolley Tracks.

Rich Victim Taught Music in Schools for Pastime.

COVINA, Aug. 28.—Prof. F. A. FitzGerald, teacher of music in the public school here, and known throughout the United States as a leader of brass band and orchestra, was fatally injured by a Pacific Electric car at 9:50 o'clock this morning, while attempting to cross the tracks in his automobile. He was hurled 125 feet by the concussion, and was found huddled in the ruined top of his machine in the unconscious condition in which he remained until death came, twelve hours later, at the Los Angeles Emergency Hospital, where he was hurried. There it was found that his left thigh had been fractured, the pelvis crushed, and a heavy contusion surrounded the left eye, causing prolonged coma.

Photo by C. W. Tucker, Covina.

Prof. F. A. Fitzgerald,
wealthy man who taught music in Covina schools for pastime, and who was probably fatally injured when a Pacific Electric car struck his automobile yesterday.

Prof. FitzGerald had been a resident of Covina for the past year only, having come from Chicago, where he was known as one of the ablest of musicians. He was a man of middle age, and had succeeded financially in the profession of music. He purchased a large orange ranch twelve months ago and signified his intention of spending the remainder of his days in the San Gabriel Valley.

TAUGHT AS PASTIME.

As a pastime he took up the teaching of music in the public schools. He organized a brass band and orchestra in the schools, and was looked upon by the townspeople as a valuable addition to the community.

He was a member of the exclusive Amphion Society, where his performances on the cornet were heard several times.

Prof. FitzGerald's wife is now in LaMonte, O., where she has been for the past two weeks visiting relatives. Since going East she has been taken ill with appendicitis. Owing to her precarious condition, the news of the fatality has been withheld from her. FitzGerald's only son is on his way to Seattle, and all attempts to reach him by telegraphing have been unavailing.

ENGINE "WENT DEAD."

The accident occurred at the junction of Sierra street and the Pacific Electric track, while the car leaving Covina at 9:50 o'clock was headed for Los Angeles. Motorman Jesse Collins, employed by the road for several years, and Conductor James Ross were in charge of the car. Charles Buller, a local rancher, was an eyewitness to the tragedy. He states that FitzGerald's machine stopped on the track when the car was about 300 feet from the crossing. He saw FitzGerald attempt to start his machine, but the engine "went dead" and left the machine stranded in the middle of the track. Buller says the motorman whistled, but could not stop in time.

LAWN MOWER IN WAY.

FitzGerald's machine was found about 500 feet from the junction of the street and car line, having been carried on the fender of the car. It was completely demolished. The top, in which FitzGerald was found, was some distance back. A lawn mower, which the professor had in his machine, was thrown 150 feet. It is supposed that this machine was chiefly responsible for the fact that the professor was not able to work his levers, as it was in the way.

After the accident, several influential citizens of Covina were in constant attendance at the hospital, and the professor's nephew, W. R. Hughes, of No. 1734 South Los Angeles street, did not leave his side till death came.

The machine demolished is a Ford runabout, and is a total loss. It is generally admitted that the accident was the result of the defect in the automobile.

See Coronado and be happy.

SUPPLIES FOR VETERANS.

Prices for Goods About the Same as Three Months Ago—Menu to Be Diversified.

SOLDIERS' HOME, Aug. 28.—Bids for supplies for the quarter ending December 30, have been opened by the treasurer, Maj. Moore states that, except in one or two instances, prices are but little different from those for corresponding articles purchased three months ago. Here are a few of the greater from a list of more than 100 articles that are to keep hunger from the old soldiers' during the coming three months.

Potatoes, 123,000 pounds at $1.14, which last quarter cost $1.03; 12,240 dozen eggs at 22 cents, last quarter 19.02; 75,400 pounds beef at 7.74; 28,000 pounds sugar at 5.57; 15,000 pounds coffee; 12,500 pounds ham at 12.05.

DIFFERENT MENU.

The quartermaster and chief cook have determined to diversify the menu during the coming quarter by the addition of 3500 pounds of fresh veal, and 1400 pounds of fresh pork, articles of diet which have no heretofore been purchased by the home. A variety of spices and sensonings hitherto untried will be aids to digestion.

"THE KANSAS CYCLONE."

At the meeting of the W.C.T.U. in Memorial Hall this afternoon, Miss Perzy Richards of Los Angeles presided. The principal address, entitled "The Bugle Call of the Twentieth Century," was made by Mrs. Mary F. Sibbill of Kansas.

INSPECTION TOUR.

Notice has been received that Inspector-General Col. W. T. Woods, U.S.A., will arrive here on his inspection tour about the third week in September.

Coronado Agency, 334 S. Spring st.

PATIENCE REWARDED.

BRENTWOOD GETS POSTOFFICE.

AFTER LONG WAIT SUBURBAN DISTRICT IS SERVED.

Library Trustee Returns from Visit to Carnegie's Representatives and Reports That Additional Cash Is Likely to Be Forthcoming for Santa Monica Building.

SANTA MONICA, Aug. 28.—Brentwood postoffice will be a reality within the new few hours. The last of the official equipment and supplies has arrived and Addison Smith will tomorrow be signing his name as postmaster, and will have his office in the new suburban park district. The order for the establishment was made some months ago, but there has been considerable delay in the receipt of supplies.

The Union Brick and Tile Company has a force of twenty-one men at its new plant in the eastern part of the city. When the first kilns are ready for the fire the number of hands will be doubled.

WANT MORE CARNEGIE CASH.

G. A. Lonsbery of the board of library trustees has just returned from the East, where he had a conference with representatives of Andrew Carnegie, with a view to securing additional assistance for the enlargement of the free library here. The city has doubled her population since Carnegie donated $12,500 for the building. It was constructed to meet the requirements of the city as it was then. No account was taken of future growth and today the building is too small. Mr. Lonsbery received considerable encouragement and believes he will be able to secure the appropriation of a sum as large as the original one. This will be used in doubling the size of the present building, the addition being in the form of two thirty-four-foot extensions on the east and west sides.

NEW WIRE.

The Los Angeles-Pacific Railway is stringing an aluminum transmission wire from the old Southern Pacific station to the long wharf. This is the first of this kind along this beach. It is highly recommended as being free from oxidation.

The Santa Monica Prohibition Club was organized last night. W. M. Sanderson was chosen president; B. R. Glasscock, secretary, and J. E. Wilson, treasurer.

THEFT IN CANYON.

Officers are on the lookout for Jerome Donticia, a lad of 11 years, who is charged with having broken open the trunk of A. Petone, from which it is alleged he took $34 in cash. The theft occurred in Santa Monica Cañon.

Calvin Orlin has secured a permit for the erection of a residence on Sixth street to cost $1800.

Only $4 to Coronado and back.

DUARTE.

DUARTE, Aug. 28.—The contract for the construction of the new schoolhouse has been let to the B. R. Davisson Contracting Company of Monrovia, at $15,000. The building will be of reinforced concrete and will have a tiled roof, mission style. It will contain four large classrooms, library and assembly hall and basement. Work will be commenced at once and it is hoped to have it completed by the first of January. A temporary building, for the accommodation of the school until that time, has been put up.

E. A. Moore is building a residence on his ranch on Central avenue, which he will occupy as a home.

Your money's worth at Coronado.

Truth and Quality

appeal to the Well-Informed in every walk of life and are essential to permanent success and creditable standing. Accordingly, it is not claimed that Syrup of Figs and Elixir o. Senna is the only remedy of known value, but one of many reasons why it is the best of personal and family laxatives is the fact that it cleanses, sweetens and relieves the internal organs on which it acts without any debilitating after effects and without having to increase the quantity from time to time.

It acts pleasantly and naturally and truly as a laxative, and its component parts are known to and approved by physicians, as it is free from all objectionable substances. To get its beneficial effects always purchase the genuine—manufactured by the California Fig Syrup Co., only, and for sale by all leading druggists.

Manhattan Beach
SAND LOTS $250
10 per cent. down and $10 monthly.
531-32 Douglas Bldg.

CUDAHY RANCH
$400 TO $500 PER ACRE
¼ Cash, Balance Long Time
JAS. R. H. WAGNER, Mgr.
Ground Floor P. E. Bldg., 6th and Main

IT HAS NO EQUAL

The Los Angeles
Sunday Times
Newspaper and Magazine In Eight Parts

Some of the Contents of the Issue of August 30, 1908

In The Newspaper Sections

PART I—General News Sheet: The Freshest News of the World by Wire; Record of Births, Marriages, Deaths and Divorces; Weather Conditions; News of Southern Counties.

PART II—Editorial Section: Editorials and Pen Points; The Lancer; Local Official Doings; Mercantile Advertising.

PART III—The Cream Section: News of Society; the Drama; Music and Musicians, Art and Artists, Review of Fresh Literature; Each and All Society; Girls' and Boys' Page; Dry Goods and Other Advertising.

PART IV—First "Liner" Section: The Times' Clearinghouse; General Classified Advertisements.

PART V—Second "Liner" Section: Real Estate: The Times Weekly Review; Daily Market Reports; Shipping; Real Estate Record; The Workers; Mines and Mining; Classified Real Estate and Miscellaneous Advertising.

PART VI—The Pink Section: General and Local Sporting News; Automobile and Sporting Goods Advertisements.

PART VII—The Tri-Color Section; Inimitable Buster Brown and Other Comic Illustrated Pages; Fluffy Ruffles; Fashions in Colors; Mrs. Harland's School for Housewives; General Good Reading for Old and Young.

In The Illustrated Magazine

Great Trunk Line—How the Cape-to-Cairo System Is Progressing Across Africa. By Frank G. Carpenter.

Political Campaign Generals—Contrasts in Personalities of Chieftains and Subordinates. By John Elfreth Watkins.

Hunting Alligators—How They Are Found, Killed and the Skins Prepared. By Charles Alma Byers.

The Hotel Clerk—Flying Machines the Subject of Remarks This Week. By Irvin S. Cobb.

Strange Plant Facts—Phenomena of Sex Conditions in Botanic Life. By Ernest Braunton.

Taormina—A Visit to the Old Greek Town in Sunny Sicily. By Virginia W. Bradley.

Queer American Imports—Oil, Ivory and a Fertilizer from the Whale. By Felix J. Koch.

The Island of Rest—How Some Lazy Months Were Spent in Jamaica. By A. S. Roberts.

Among the Moors—Romantic, But True, Story of a Long Lost Heir. By Stanley DuBois.

The Poet's Dream—Beautiful Vision by the Queen of Roumania. By Carmen Sylva.

Cave Dwellers in France—Two Million Persons Live in Houses Out of Hills. By a Staff Correspondent.

A Break Into Nature—A Six Days' Tramp in Southern California. By F. W. Reid.

A Bit of '49—Glimpse of the Mesa Encantada and the Dry Wash. By Edward C. Crossman.

The Stern Chase—A Thrilling and Exciting Tale of Santa Ysabel. By M. Winifred Richards.

Cupid, the Aeronaut—The Way in Which He Brought Two Lovers Together. By Edward Allen Gale.

The Probation of Billy—Miss Gray Discovers the Advantages of Eavesdropping. By Percy Turner.

On the Pullman—A Young Girl Learns Her First Lesson in Life. By Frances M. Elliott.

Persist or Perish—Perseverance the Price of Progress in Improvement Work. By Ernest Braunton.

Orange and Green—A Pig and the Trouble He Made in Two Irish Families. From Manchester Chronicle.

Norway's New Railway—The Development of a Notable Engineering Feat. From London Standard.

CARE OF THE BODY—FARMING IN CALIFORNIA—THE HOUSE BEAUTIFUL—GARDENING IN CALIFORNIA—THE CITY BEAUTIFUL—POULTRY CULTURE—GOOD SHORT STORIES, ETC.
BEAUTIFUL ILLUSTRATIONS. ALL FOR 5 CENTS.

Special Tract Directory.

PALOMAR LOTS
Best home lots for the price; 20 minutes from 6th and Main, on the Santa Ana electric line. $100 and up. No interest, no taxes. Easiest terms.
ERKENBRECHER SYNDICATE, Ltd.
129 West Sixth Street.

NAPLES
A. M. & A. C. PARSONS,
Sole Agents.
Pacific Electric Bldg. Ground Floor.
Main 1858. Home Ex. 362.

Weekly Excursions to
Corcoran
SEE NEWPORT & MILNER
Gen. Agents for Security Land and Loan Co., 204-209 Central Bldg., Sixth and Main.

Lomita Farms
The little farms that will make you money. Finest soil and plenty water along the Shoestring Strip—$250 an acre.
118 WEST SIXTH STREET
Ground Floor Grosse Building.
Main 1816—F1616

BEAUMONT
Homeseekers' free stereopticon lectures on this matchless new city and supreme fruit growing district are given daily, 2:30 and 8 p. m., in company's own lecture hall, 344 South Broadway. Come and let us explain. "Five Acres and Independence."

Consult our
Rental Department
for stores, offices and flats.
ROBT. MARSH & CO.
Security Bldg., Main 8.
Telephone Exchange 175.
Entrance 344

Colorado River Land
Palo Verde Valley
Blythe Ranch
$35 per acre and up—inclined.
INTERSTATE LAND CO.
622 South Broadway, F1805. Main

$10 Secures an
30 minutes from my office on Main line. Rich, sandy soil, fully piped. Pay $10 cash, $10 per month and save rent. EMIL FIRTH, 4th St., between Broadway

Los Angeles Investment
AB1118. 335-337 S. HILL ST.
Home Builders
Will Build to Suit
Upon Your Own Lot—or will rent
RENT PAYING TERMS

San Diego
HAS attracted tourists and tunities for ors unequaled in Cal

Vermont Ave.
Corner Vermont and Vernon, largest and choicest subdivision in Southwest. Large Lots $25 and up. White & Co., 418 Huntington Bldg. Maguire & Co., 346 P. E. Bldg. Hall & Callender Co., 319 S. Hill St. Becher, tract agent. Office, Vermont, 40th St. Phone West 221.

HAS NO EQUAL

he Los Angeles

unday Times

per In Eight Parts
gazine

f the Contents of the Issue of

ust 30, 1908

he Newspaper Sections

l News Sheet: The Freshest News of the Wor
ecord of Births, Marriages, Deaths and Divorce
ditions; News of Southern Counties.
rial Section: Editorials and Pen Points; T
al Official Doings; Mercantile Advertising.
Cream Section: News of Society; the Dram
usicians, Art and Artists, Review of Fresh Lit
and All Society; Girls' and Boys' Page; D
ther Advertising.
"Liner" Section: The Times' Clearinghouse; G
d Advertisements.
d "Liner" Section: Real Estate: The Tim
ew; Daily Market Reports; Shipping; Real Est
Workers; Mines and Mining; Classified Real
cellaneous Advertising.
Pink Section: General and Local; Sporting New
and Sporting Goods Advertisements.
Tri-Color Section; Inimitable Buster Brown
Illustrated Pages; Fluffy Ruffles; Fashions
Harland's School for Housewives; General Ge
Old and Young.

he Illustrated Magazine

s—How the Cape-to-Cairo System Is Progress
. By Frank G. Carpenter.
n Generals—Contrasts in Personalities of Cha
ordinates. By John Elfreth Watkins.
s—How They Are Found, Killed and the Ski
y Charles Alma Byers.
—Flying Machines the Subject of Remarks T
vin S. Cobb.
ts—Phenomena of Sex Conditions in Botanic L
raunton.
t to the Old Greek Town in Sunny Sicily. By V
ley.
imports—Oil, Ivory and a Fertilizer from
Felix J. Koch.
t—How Some Lazy Months Were Spent in Jamai
erts.
—Romantic, But True, Story of a Long Lost B
Bois.
n—Beautiful Vision by the Queen of Roumai
lva.
France—Two Million Persons Live in Houses D
By a Staff Correspondent.
ure—A Six Days' Tramp in Southern Califor
d.
pse of the Mesa Encantada and the Dry Wash
Crossman.
A Thrilling and Exciting Tale of Santa Ysabe
d Richards.
ot—The Way in Which He Brought Two Lov
Edward Allen Gale.
Billy—Miss Gray Discovers the Advantages
. By Percy Turner.
A Young Girl Learns Her First Lesson in L
t. Elliott.
—Perseverance the Price of Progress in Impro
By Ernest Braunton.
—A Pig and the Trouble He Made in Two Ir
m Manchester Chronicle.
way—The Development of a Notable Engineeri
ondon Standard.

BODY—FARMING IN CALIFORNIA—TH
UTIFUL—GARDENING IN CALIFORNIA—
BEAUTIFUL—POULTRY CULTURE—
OOD SHORT STORIES, ETC.
STRATIONS. ALL FOR 5 CENT

Tract Directory.

LOTS

Consult our
Rental Departm
For stores, offices and ho
ROBT. MARSH & CO.
Security Bldg., Main Flo
Telephone Exchange 175.
Entrance 5th

Colorado River Lan
Palo Verde Valley
Blythe Ranch

$35 per acre and up—includi
INTERSTATE LAND CO.
622 South Bro adway Phone Main 9

$10 Secures an
30 minutes from my office on
line. Rich, sandy soil, free
piped. Pay $10 cash, $10
and save rent. EMIL FIRTH,
4th St., between Broadway

Los Angeles Investment
AB118. 335-337 S. HILL ST.
Home Builders
Will Build to Suit
Upon Your Own Lot—or will furnish
RENT PAYING TERMS.

San HAS attractions
tourists and op
Diego tunities for in
ors unequaled in Califor

ONT
Vermont Ave. Squ
Corner Vermont and Vernon avenues
largest and choicest subdivision in the
Southwest. Large Lots $400 and up.
White & Co., 416 Huntington Bldg.;
Maguire & Co., 305 F. P. Pay Bldg.;
& Callender Co., 229 S. Hill St.; C.
becher, tract agent, Office, Vermont Av
40th St. Phone West 2557.

Newsy Happenings South of the Tehachepi

HARROWING.

PERIL-SLIDE ON PINE NEEDLES.

NTERS NEAR PLUNGE OVER MOUNTAIN PRECIPICE.

n Bernardino Men Escape Death Narrowest of Margins—Dreamed Reservoir at Victor Narrows ay Become Reality—Victim of il Carried Miles on Stretcher.

AN BERNARDINO, Aug. 28.—Noah r and George Cady, business men his city, will long remember a har- ng experience on the mountains rday, when they narrowly escaped ng over a bluff and plunging down feet onto the rocks.
they were hunting along a ridge attempted to cross a point which ed off at an angle of 45 deg. The ting of pine needles made it im- ible for them to keep their footing gradually they slid toward the of a precipice.
t at the very brink they succeeded topping themselves on a narrow ing, and crawled along this for nty-five feet before they reached ock-strewn section where they d make their way to the trail

AFTER MANY YEARS.

il engineers are surveying at Vic- Narrows for the reservoir which been a dream of many years. Poole of Los Angeles, who some years succeeded in buying all the hes along the Mojave River about orville, are said to be financing cheme, which is to impound wa- or the irrigation of the thousands res in that section, beside gener- electricity for power and light- purposes.

BREWERY PROJECTED.

K. Martell and J. F. Cullen of Angeles were in town today on ess in connection with the brew- which they and their associates to install here. A company has incorporated and has a working al. As all the local saloons are contract with other concerns uestion has been raised as to how ew corporation is going to break the field.

FALLS OVER CLIFF.

old Weber, while hunting in Cu- ngas Cañon, fell over a cliff, yes- y, and was painfully injured. He found by hunters, who made a and carried him for seven down the cañon, where a team secured and he was taken to his at Ioamosa. It required twelve to make the journey down the tain.
County Surveyor is at work on for a steel bridge, which is to e the old wooden structure across Creek on Highland avenue. The of East Highland has increased avel in that section, making it ary to have a better bridge.

GIGANTIC ENTERPRISE.

re the year closes the South- oast cities will be on speaking with Needles and every other point, including Searchlight. The first link in this immense ne system was the completion line between Manvel and Search- The main trunk line is now g out from Salt Lake City, ally to connect with Los An- and will link in with the Needles- a system, connecting most of sert mining camps.
actual construction on the big line is under way will be news an people, but connection has ly been completed between Salt City and Wells, Nev., the first e going over the line Monday. are now rushing work to Pioche. there it will be a small matter nect with Searchlight, across the line. When this is done, the counties will be able to talk the Mormon capital.
company promoting this gi- enterprise has secured a fran- from the Supervisors for the line San Bernardino county.

COUPLE SURPRISES.

ir Pair Slips Off to Los Angeles nd is Married Quietly—Old-Timer Passes Away.

TARIO, Aug. 28.—Lester C. Ken- a prominent young real estate r of this place, and Miss Ruth Canawan, eldest daughter of Mr. Mrs. Canawan, also of this city, fully evaded the vigilance of their ds, and, slipping off to Los An- , were quietly married yesterday noon. The young couple left to- for a month's trip through Can- and the Eastern States. Both e and groom have resided here ome years. Their marriage came surprise to their friends.

SECURE LOT.

ward McGinnis, A. Allen and A. wigglesworth have bought what known as the Stowell lot on Euclid ue, between A and B streets for This lot was one of the few able cheap buys remaining in the ness quarter.
rold C. Hubbell and Harold Jes- left yesterday for Stanford Uni- ity.

QUICKLY RECOVERED.

ona Man Has Valuable Horse Stolen, but Speedily Has It Restored to Him.

ORONA, Aug. 28.—While L. D. nes and F. Juhlin were returning an outing to Bear Valley, the ner had a horse, valued at $250 en. Yesterday the animal was nd in the possession of two young n from Los Angeles. They said y found the horse.

DARING INTRUDER.

A daring thief attempted to rob the ne of J. Raney night before last. e family was seated downstairs en a peculiar noise was heard ove. The eldest son, Frank, went into a room where his youngest ther was asleep, turned up the ht, and was surprised to see a man ring from a closet into the hall and n down the stairs. The intruder nt out the door so quickly that ne of the family got a good look him.
Attorney George R. Freeman and s. Edwin, are in the mountains for short vacation.
Several outside contractors are here ilding on the street work to be done m the new High School building the boulevard down Main t th street.

estival of the Sea, Long Beach. ptember 1 to 5. Unique, attractive.

WRECKED.

TENDER DRIVEN INTO THE CAB.

SUGAR BEET TRAIN AT OXNARD HITS EMPTIES.

Engine Smashed but Nobody Injured—High School Students Inaugurate the Gentle Game of Ducking Freshmen in Water Trough—A Friendly "Rough."

OXNARD, Aug. 28.—In a collision on the Bakersfield and Ventura Railroad local line this morning, between a heavily-loaded train of sugar-beet pulp from the American Beet Sugar Company's plant here and a string of empty beet cars, the engine was wrecked.
The switch at the Patterson ranch branch, on which the pulp train was scheduled to run, was supposed to be open for the train, as it came from the factory yards. A mistake was made, however, and the Hueneme branch opened instead. On this latter line stood a train of empty "gondola" sugar-beet cars. The engine crashed into them, and, with the weight of the freight behind it, the tender was driven into the cab. Both end sills were broken off, and the locomotive generally smashed. A Los Angeles engine was secured by 6 o'clock p.m.
The Bakersfield and Ventura Railroad at present has the heavy traffic of hundreds of tons of beets from ranches to the sugar factory every day, pulp from the factory to the fields, and heavy rock shipments for street paving.

FRESHMEN DUCKED.

The students of the High School held a little friendly "rough" yesterday, when they inaugurated the custom of ducking the freshmen. The ceremonies consisted of attiring the latter in track suits and leading them submissively to the watering trough, where a few high-diving stunts and other interesting proceedings ensued.

PIONEER DIES.

The funeral service of J. V. Benson, one of Ontario's earliest merchants, was held at the family residence on Emporia avenue day before yesterday. Burial was in Bellevue Cemetery. Mr. Benson was 91 years of age. He was an early settler of this colony, coming here twenty-seven years ago.
Miss Idella Elliott, of West Main street, who was tossed twenty feet to the roadside by the cowcatcher of the Los Angeles flyer last week, is able to be about again, but is still feeling the effects of the bruises sustained.
Harold C. Hubbell left yesterday for Stanford University, where he will enter the freshman class.

Festival of the Sea, Long Beach, September 1 to 5. Unique, attractive. Summer rates now at Coronado.

TO UNRAVEL MYSTERY.

Los Angeles Veterans Promise to Lay Bare Secret of Rosecrans Post at Huntington Beach.

HUNTINGTON BEACH, Aug. 28.—Historian Frank Hobart, at the Auditorium this afternoon, gave an interesting account of the organization and history since its formation of the Southern California Veterans' Association. It is now twenty-one years old and has met annually in reunions.
San Bernardino Post and Corps gave a fine entertainment tonight, it taking the form of talks and songs by the veterans themselves, with but little outside assistance. Vice-Commander Jason Shepard had charge of the camp all day.
Ex-Gov. Beveridge of Illinois will visit the encampment tomorrow and deliver a short address in the morning. He is past commander of the Illinois Division of the G.A.R.
Three carloads of Spanish War Veterans from Los Angeles will be here Saturday night and will give an entertainment in the big Auditorium. They have notified Commander Seymour that they will unravel the mystery of No. 9. It is not known what that is, but it is said to be sensational. The post—Rosecrans No. 9—is among the largest in the country and had some stirring experiences in the Spanish-American War.

Festival of the Sea, Long Beach, September 1 to 5. Unique, attractive.

KILLED AT UPLAND.

Outside Foreman for Power Company Receives Over Two Thousand Volts; Dies Instantly.

UPLAND, Aug. 28.—Harry C. Myers, outside foreman for the Ontario Power Company, was electrocuted here this afternoon. He was working with two other men on a pole. All three were handling "hot" wires.
Myers threw his left leg over a messenger wire controlling an arc light on the pole, and 2200 volts passed through his body. He died instantly. The Coroner has been informed.
Miers knew of the presence of the live wire, but he neglected to put on his gloves. While splicing one of the wires, his steel pincers came in contact with the high voltage line and 2500 volts passed through his body.
His fellow-workers quickly cut the line and the body was removed to a neighboring drug store, where at first it was thought some signs of life were exhibited. But medical examination showed that death must have been instantaneous.
Miers was 32 years of age and leaves a widow and two children who reside in Upland. He was an Odd Fellow and was one of the most experienced and trusted employés of the Ontario Power Company, for which he had worked about six years.

ELSINORE.

ELSINORE, Aug. 28.—At the final meeting of the Board of Equalization day before yesterday, the following changes were made in assessments: James Balfour, Main street and Heald avenue, lots raised from $400 to $500, or $3 per front foot; C. P. Macy, Main street business property, raised from $1030 to $1200.80; Goodman, Main street lot, from $200 to $280; improvements on Elisa Stewart Mills property, from $125 to $250; improvements on Epperson property, $250 to $250; Kate Sadler improvements, raised to $500.
An excursion will be run to Los Angeles and other points, September 4 and 5.
A benefit dance will be given tomorrow evening in the Bank Hall for the band.
A children's rally day will be held Sunday at the M. E. Church, at 11 a. m. Special baptismal services will be held.

FRANK G. CARPENTER'S letter in The Times Magazine the coming Sunday will give much interesting information about the Cape-to-Cairo Railroad.

USEFUL LIFE ENDS.

DIPLOMAT DIES AT SAN DIEGO.

EX-GOVERNOR OF WASHINGTON PASSES AWAY.

Was Appointed by President Cleveland—For Many Years Active in Commercial and Political Life of Northwest—Finish Coast Boulevard Survey.

SAN DIEGO, Aug. 28.—The death of Eugene Semple, ex-Governor of Washington, occurred this morning. He had been in ill health for several years and was brought here by relatives some time ago.
Deceased gained some reputation as a diplomat. He was born in the United States legation at Bogota, Colombia, in June, 1840. His father was United States Minister to that country at the time. After attending the St. Louis University he settled in the Pacific Northwest and practiced law at Portland. He was appointed by President Cleveland as Governor of Washington Territory. When it was admitted to the Union he was the Democratic candidate for Governor and was defeated. For twelve years he was president of the Seattle and Lake Washington Waterway Company, which reclaimed tide flats at Seattle.
He leaves three daughters, Mrs. Russell C. Langdon, wife of Capt. Langdon, U.S.A., stationed at Fort Leavenworth; Mrs. Frederick E. Swanstrom Seattle and Miss Zoe Agnes Semple, also one son, Eugene L. Semple of Portland, Or. The remains will probably be sent to Portland for burial.

FINISH SURVEY.

Engineers for the County Highway Commission have completed a survey of the coast route boulevard, which is over sixty miles in length and on which they have been engaged for months. The survey runs from the north limits of San Diego, through Del Mar, Encinitas, Carlsbad, Oceanside and thence north through the Santa Marguerita ranch to the Orange county line. As this highway is intended to connect with a continuation to Los Angeles it will be one of the first constructed by San Diego county if the bonds are voted. A large part of the work has been started, having been done under the direction of County Surveyor John Griffin previous to the formation of the highway commission.

MILLER DISCHARGED.

As was expected, the prosecpting witness in the case of H. E. Miller, arrested on a charge of defrauding an innkeeper, "laid down" on the District Attorney after Miller had raised the amount of money necessary to liquidate his bill for board. Justice Thorp yesterday dismissed the charge against Miller and he was released.

THE TUTTS GO SOUTH.

Millionaire Charles L. Tutt of Pueblo, who has been here with his yacht Anemone, sailed today for a cruise of two weeks in Mexican waters. He is accompanied by his wife and two sons, by Mrs. F. O. Woods of Anaheim and George Reynolds, manager of the California Club of Los Angeles. They will touch at Ensenada and other Mexican ports and expect to put in time fishing. They will return in six weeks, touching here on the way back to San Pedro.

WILLIAMS WANTED.

W. J. Williams, recently convicted of passing fictitious checks and sentenced to two years at San Quentin, is also wanted at Brawley, where it is claimed he forged a check. It is said the California State Bankers' Association has a standing reward offered for his capture. Chief Neely, who arrested Williams here and secured his conviction, will claim it.

ELKS MAKE HIT.

San Diego Elks gave a minstrel performance at a local theater tonight, in which every individual who took part made a success. The theater was packed to the doors. A parade at noon was a prominent feature.

OFFICIAL TO MARRY.

Melancthon A. Graham, president of the Board of Public Works, has taken out a license to marry Miss Jessie A. Ware, a prominent society leader. The ceremony will take place Tuesday. Mr. Graham is one of the largest individual lumber dealers on this part of the Coast, and is a Republican leader.

ANGELENOS MARRY.

Benjamin F. Chamberlain and Bell S. Laughby of Los Angeles were married by a local minister yesterday. The groom gave his age as 73 years and the bride as 44 years.

RUNS AND IS SHOT.

At an early hour this morning, Douglas Stewart, a rounder of the lower end of the city, was shot in the leg by Patrolman Bert. Stewart had been arrested by Bert for disorderly conduct. On the way to the station he broke away. Bert says he shot to make the runaway stop, and that the bullet hit the pavement and glanced up. Stewart's leg is broken. He is at the hospital.

NOT FIRST ATTEMPT.

Boy Who Shot Stepfather at Smeltzer Made Previous Unsuccessful Attempt at Santa Ana.

SANTA ANA, Aug. 28.—When Alfonse Salazar fired a load of birdshot into the back of his stepfather, Julian Teran, at Smeltzer last Monday night it was not the first time the boy had attempted to murder Teran. The officers have learned that last November Salazar held a shotgun on Teran and pulled the trigger. The gun snapped, else Teran would not have been alive to receive the terrible wound inflicted upon him last Monday.
Teran, who has a ragged hole below his left kidney, as big as a dollar, and four and a half inches deep, is still alive, with chance of recovery increasing. The boy has not been caught.

WANT STREET PAVED.

At the next meeting of the City Trustees a petition will be presented asking that Main street be paved from Second street to Bishop street, covering eight blocks.
City Superintendent of Schools J. A. Cranston, announced today that the city schools would open for the term September 14.

FRANK G. CARPENTER'S letter in The Times Magazine the coming Sunday will give much interesting information about the Cape-to-Cairo Railroad.

"HUNTING ALLIGATORS," is the title of an article that will appear in The Times Magazine the coming Sunday. It tells how it's done.

Festival of the Sea, Long Beach.
September 1 to 5. Unique, attractive.

KETCHEL'S PUNCH.

(Continued from First Page.)

looked around and I was alone with that other fellow, and he was coming out of his corner at me.
"I felt just as though they had thrown me off a wharf and told me to swim.

A SNEAKING DESIRE.

"Of course, in time, you don't mind it any more; you get so you don't hear the yells of the crowd, but it is a long time before you can see that chair sneaking out of the ring without a strong desire to sneak out after it."
While Ketchel was talking, a trainer came up and set him playing handball with the boxing men. Ketchel plays with the grace of a tennis expert with long sweeping, but rather fantastic strokes.
When he came out of the roped ring, at last, an awed crowd of sports, street car men, off duty, and Mexicans sat waiting.
Ketchel punched the bag, beat the heavy sandbag and at length boxed with the boy Paul Ackley, who was hurt, and with a long, hairy young man, who demurely calls himself Kid King. They had seen him driving long two-handed blows into that sandbag and were not happy.
Ackley came into the ring and put on the long, soft training gloves with visible trepidation. He had just been struggling with Ketchel, who straightened out his magnificent young body and backed him all over the ring.
Ketchel boxed a round with him and then boxed with King, who frantically clinched to save himself whenever Ketchel rushed him. Then Ackley came out again.

TERRIBLE BLOW.

The green, awkward boy was perfectly helpless; he seemed all arms and legs. Ketchel seemed trying to hold himself in, but one or two of the fearful blows that made the heavy sandbag creak on its moorings lashed out and the boy was led from the ring—tottering weakly as in a drunken stupor and collapsed outside the ring.
Ketchel cannot be entirely to blame. He is training for an aggressive fight on the offensive; and you can't train for such a one on pink tea.
The Papke training quarters presented a different scene. Ketchel is quartered in the yard back of a saloon at the end of Santa Fé avenue. Papke has his platform erected in the old band concert place at Venice, sheltered from the sea winds.
Any number of summer girls flocked down there yesterday to see him.
Papke is a sedate phlegmatic little Dutchman with a pair of winning eyes and a broad flat face. Whatever Ketchel's nationality, he has the acquiline type of face with heavy strong cheek bones and a brow that overhangs. Papke's good-natured face is perfectly flat and pumpkin-shaped, surmounted by a tuft of pompador hair.
He was sleeping, yesterday, when awakened for his afternoon work.

PAPKE'S HEADQUARTERS.

"We have orders," said the clerk pompously, "that we can't send up no cards, not even if there should be telegrams or if some of Papke's relatives, that he hasn't seen for ten years, should come up."
Papke was obviously a little embarrassed at the crowd. Four or five sheepish, bullet-headed bruisers were thrust in through the ropes at him and he fought them one at a time. He made little attempt to punish them, but defended himself against them, in rough and tumble in-fighting.
Ketchel's trainers all seem afraid of him, but Papke's leave him with a grin and the man who wipes his sweaty face between rounds usually gives him an affectionate cuff when he finishes.
Ketchel gives the impression of a splendid steel-welded machine; Papke is a stolid, brave little German boy.
Everything Ketchel does is fanciful, fantastic and rather brilliant. Papke is slow and methodical. Neither one is a boxer, but Ketchel is a battering ram of terrible power.
Papke mauls and wears down his opponents; Ketchell slaughters with long paralising blows.
Ketchell destroys; Papke endures.

NEW BRIDGE AT VENTURA.

VENTURA, Aug. 28.—The Southern Pacific is to build at once a new bridge over the Ventura River at this point. The present bridge was badly damaged two years ago by the heavy floods in the river and the channel was changed completely from the west bank to the east. Since then trains have always run slowly over the structure. The new bridge will be of steel and concrete.
The report is current that Tom Clarke, Democratic candidate for Supervisor from the Third District, will withdraw. This would make the third resignation in the county from the Democratic ticket.
T. S. Newby, formerly a Pomona merchant, has purchased a ranch near this city and will raise lemons and beans extensively.
Suit for divorce has been filed by Anna Burford from James P. Burford. The couple is well known here.

FULLERTON.

FULLERTON, Aug. 28.—A carload of sugar beets is being shipped from Buena Park daily. It averages 20 per cent, under the test, which brings the beets up to $6 a ton. C. L. McComber reports nine tons to the acre on his place.
The military band has been engaged to play five days at Long Beach during the Festival of the Sea week.
The Virginia, Long Beach, equaled by none. Moderate rates for the summer

LA HABRA LINE OPEN SOON.

LA HABRA, Aug. 28.—The residents of this valley are rejoicing over the report that the Huntington trolley line connecting La Habra with Los Angeles, via Los Nietos, will be opened on October 1. A site for freight and passenger stations has been purchased The latter building is to be of concrete, and the plans call for an expenditure of $6000. A half mile siding for the convenience of the La Habra Walnut Growers' Association, which is putting up a new packing-house, has just been completed.

WRIGHT BEATS ALEXANDER.

Former Champion Regains Title by Putting up Best Exhibition of Tennis This Week.

[ASSOCIATED PRESS NIGHT REPORT.]

NEWPORT (R. I.) Aug. 28.—Beals C. Wright defeated F. B. Alexander of New York in the final round of the all-comers' national championship on the Casino courts today in straight sets. The scores were 6-3, 6-3, 6-3.
Alexander showed a surprising reversal of form and his strokes, while brilliant at times, were very erratic. The former champion, who has appeared a trifle careless in some of his matches in this tournament, was at his best today, and his accurate shots and clever passes were loudly applauded by the large gallery.
Tomorrow, Wright will meet Champion William A. Larned, of Annapolis, Md., in the match for the title. While Larned, up to today, has generally been looked upon as well assured of the retention of the championship for another year, the showing made by the Boston man today caused the experts to feel much in doubt tonight as to the probable outcome of tomorrow's contest.

BRADFORD'S (IMPROVED) CREAM BREAD

It's certainly good, or 200,000 people wouldn't eat it every day.
And it's clean—sealed wrappers protect it all the way from our ovens to your table.
Order from your grocer.

ODD.

LAWYER HELD UP, IS HER STORY.

MADE TO STAND AND DELIVER MONEY, WOMAN SAYS.

Strange Tale of Attorney Borrowing Cash from Widow and Being Forcibly Induced by Her and Companion to Return It—She, in Turn, Surrenders Spoils.

Mrs. P. E. Grosse of Hotel Bellevue Terrace, tells a strange story of a forcible and successful attempt, made Thursday morning, to collect $632 from a lawyer, A. A. Agenbroad, No. 912 West Fifth street. According to Mrs. Grosse, her friend, Mrs. Alice R. Oaks, a Denver widow, came to Los Angeles about a year ago, with $6000.
First, Mrs. Grosse says, Agenbroad borrowed $800 from Mrs. Oaks and then he induced the widow to take his note for $1500, and soon after asked for $1800, which he declared he saw a brilliant opportunity to invest. Soon after, however, he claimed that the investment turned out disastrously, and as he had also lost "all he had," he was of course unable to repay the various loans.
The widow then sent her children back to Denver and prepared to work out a livelihood, making various unsuccessful demands on the lawyer for the money, says Mrs. Grosse.
Thursday, hearing that he had nearly $1000 on his person, the widow called on her friend, Mrs. Grosse, and the two, accompanied by a male friend, met the lawyer at a Fifth-street flat, and made a formal demand for cash. He protested that he was "broke." The two women then held him, and took from him $632 "on account." They made good their escape, and went to Santa Monica for the day.
Agenbroad complained to the police and officers awaited the woman, but they made no arrests.
Friday morning, Mrs. Grosse says, the lawyer, his brother and the brother's wife, all began arguing with the Denver widow and convinced her that she had taken the wrong course, and at last also succeeded in getting her to return the money.
Agenbroad could not be seen last night. He was not at home, neither was the Denver widow to be found at her flat.
Mrs. Grosse is now highly indignant at the whole transaction, but says she acted in good faith, that her friend from Denver assured her "she had legal advice" in the matter, and was clearly within her rights; and it was to "oblige her friend" whom she regarded as a much persecuted woman that she, Mrs. Grosse, consented to assist in the forcible collection of the money.

CHURCH SERVICES.

SUNDAY, AUGUST 30.

SECOND CHURCH OF CHRIST, SCIENTIST, Simpson Auditorium, 734 S. Hope st. Services Sunday, 11 a.m. and 8 p.m.; sermon from the Christian Science Quarterly. Subject, "Christ Jesus." Children's Sunday-school, 9:30 a.m.; Wednesday evening meeting at 8 o'clock. Reading-rooms, 530-531 Herman W. Hellman Bldg., Spring and Fourth sts., open daily, Sundays excepted, from 9 a.m. to 9 p.m.
CENTRAL BAPTIST CHURCH, ALVARADO and Pico sts. Arthur S. Phelps, minister. Morning subject, "In an Upper Room;" night topic, "Sermons in Stones."
SECOND UNITED PRESBYTERIAN Church, Washington and Santee sts. Rev. Henry W. Crabbe, pastor. Services at 11 a. m. and 7:30 p.m. Miss Oliphant will speak in the evening.

WAKEFIELD'S BLACKBERRY BALSAM

is and has been for 61 years the most prompt and reliable cure for Diarrhoea, Dysentery and Cholera Infantum. As these diseases often come in the night, every home should be prepared to check them without delay by having Wakefield's Blackberry Balsam on hand. It never fails. All druggists sell it. Full size bottle 35c

Bullocks
Broadway at Seventh
Open Till 12:30 P.M.

Veiling Supremacy Again Emphasized

in this great display, ready for Saturday morning shoppers. Exclusive ideas, imported veils, direct from Europe's fashion center. Rich beauty spot veils; hand-made, in blue, green, brown, back, white and combinations.

New York Novelty De Gene Veils, yard and a quarter long, with plain or spotted centers, ribbon or lace borders, $1.00. Beautiful embroidered chiffon veils and drapes, light or dark shades, for street dress or beach wear. Special, $1.50 to $2.50 values, 69c. And other veils and veilings. A magnificent selection. Choose early today.

Neckwear Newness

At its height; advance ideas that cannot be seen elsewhere. Assortment includes the Directoire, Elizabethan and Sanitas pique; latest shapes and colors. New sock ruchings, fine and fluffy, the most modern of ruchings, 25c to $2.00 yard.

"3 for $1.00" Stockings For Women---Best Made

"What if they do cost us a little more," said the department manager. "I am going to have the best stockings that are made to sell at 3 pairs for $1.00, and incidentally I'm going to win friends for Bullock's."
He has kept his word—searched the world's stocking market from beginning to end, criticised, analyzed, subjected different makes to hard wearing tests. And now the victors are here. Stockings some stores quote at 50c values. Every day, 3 pairs $1.00, at Bullock's. Saturday morning demonstration time.

Gauze Lisle
Stockings many women like best of all, garter top, double sole, black only, 35c pair, 3 prs. $1.

Cotton Stockings
Hermsdorf black, full fashioned, double sole and hemmed top; best in their class. 3 pr. $1.

Lace Boot Effect
And some remarkably clever patterns, 35c; 3 pairs $1. Split foot or Maco foot cotton, 3 for $1

Pony Stockings For Children

Absolutely beyond comparison for school wear.
"They don't look so well as these stockings I've been buying," said a customer, Thursday, displaying a beautiful pair of black, shiny stockings she had just bought.
No, they didn't. That beautiful black, shiny effect was caused by a dye that rots the thread, by an element left out of the dye in Pony Stockings, to leave the thread its natural strength; and Pony Stockings wear, wear, wear. They're guaranteed, too. Several styles for boys and girls, 35c pair.

New York Central Lines
TO
New York
The "DIFFERENT" Route
Why?
It Lands You "IN" New York City, Grand Central Station
Only railroad terminal in New York. Right in the heart of the hotel and residence district. Subway station under same roof. Fifteen minutes to Brooklyn without change.
All you have to do is—
Get on the train "IN" Chicago or St. Louis
Get off the train "IN" New York.
—Then you're there.

"LAKE SHORE"
Via Chicago.
The Route of the "20th Century Limited"
"MICHIGAN CENTRAL"
Via Chicago
"The Niagara Falls Route"
"BIG FOUR ROUTE"
Via St. Louis and Peoria

F. M. BYRON, S.C.P.A., 216 W. Fourth St., Los Angeles, Cal.
WARREN J. LYNCH, Passenger Traffic Manager, Chicago.

Gas Consumers!
We have materially reduced the prices of our well-known
GLENWOOD GAS RANGES
Unsurpassed for economy of fuel and as bakers. Extra well built and easy of repair.
Be sure and examine some twenty different styles and sizes we show. Among them:
No. 4-14—Has four regular and one simmering burner, 14-inch oven and broiler. Connected $16.65.
No. 10-16—Has four regular, one giant and one simmering burners, 16-inch oven, broiler. Connected $20.25.
James. W. Hellman 161 No. Spring Street

San Francisco Office
Los Angeles Times
1206 Call Building
Phone: Kearney 2121
J. L. Brown Rep.
Advertisements and Subscriptions received. Southern Californians, when in San Francisco, can have their mail sent in care of the Times office. COPIES OF THE TIMES ON FILE.

BUSINESS. Barometer of the Markets---Commercial—Financial.

FINANCIAL.

OFFICE OF THE TIMES.
Los Angeles, Aug. 29, 1908.

BANK CLEARINGS. Bank clearings yesterday were $1,161,566.07. For the corresponding day of 1907, $1,227,896.96; for the same day of 1906, $1,358,092.16.

Monday	$1,475,483.09
Tuesday	1,528,179.82
Wednesday	1,700,983.12
Thursday	1,243,567.51
Friday	1,161,566.07
Total	$6,972,799.32
Same time, 1907	9,406,618.04
Same time, 1906	7,348,552.17

Following are the live quotations on general and mining securities listed on the Los Angeles Stock Exchange, ground floor, I. W. Hellman building, and Main streets, for yesterday's business:

	Bid.	Asked.
Amalgamated	90.00	$100.00
Associated	30.00	31.00
Brooks	....	2.00
Central	.92	1.05
Columbia	.96¼	.96¼
Fullerton	.20	....
Globe	.11½	.14
Mexican Petroleum	....	1.35
New Era	....	.67½
Olind	....	15.00
[illegible]	.15	.18
[illegible]	.35	.40
[illegible]	.80	.90
[illegible]	230.00	239.50
[illegible]	231.00	235.00
[illegible]	430.00	440.00
[illegible]	110.00	110.00

	Bid.	Asked.
American National	$120.00	$130.00
American Bank	105.00	79.01
Bank of [illegible]	....	110.00
Bank of [illegible]	130.00	135.00
Broadway Bank & Trust	150.00	164.00
Central National Bank	180.00	190.00
Citizens' National	200.00	225.00
Commercial National	180.00	200.00
Farmers & Mer. Nat'l	....	300.00
First National	....	....
German-American Savings	252.50	300.00
Globe Savings Bank	110.00	126.00
Home Savings Bank	112.00	....
Los Angeles National	....	75.00
Nat'l Bank of California	150.00	200.00
Nat'l Bank of Commerce	....	119.50
Security Savings Bank	240.00	300.00
The Southern Trust Co	60.00	72.00

BONDS.
(Prices include accrued interest.)

	Bid.	Asked.
Associated Oil Co	75	80
California Pacific Railway	90	100
Corona City Water Co	....	95
Corona Power & W. Co	....	85
Cucamonga Water Co	....	100
Edison Electric Co., Is R	93¼	101¼
Ed. Electric Co., old issue	100	106
Home Telephone Co	79½	81
Home Tel. Co., 1st Refg	68¾	71
L. A. Traction Co. 6s	103	....
L. A. Traction Co. 5s	101¼	....
L. A. Railway Co	105	....
Mission Trans. & R. Co	87	94
Pacific Light & Power Co	80½	85
Pacific Electric Ry. Co	100	....
Pasadena H. T. & T. Co	70	75
Pomona Con. Water Co	88	....
Riverside H. T. & T. Co	....	76
Riverside L. H. & P. Co	....	93
S. Monica B. H. T. Co	....	80
San Diego H. T. & T. Co	60	....
Temescal Water Co	....	....
Union Transportation Co	86½	90
U. S. D. H. T. & T. Co	....	79½
Visalia Water Co	....	100

INDUSTRIAL AND PUBLIC UTILITIES.

	Bid.	Asked.
Cal. Portland Cement Co	....	$ 72.00
Edison Electric pfd	$ 78.00	81.00
Edison Electric com	58.00	62.50
Home Telephone pfd	45.50	48.75
Home Telephone com	8.00	12.00
L. A. Athletic Club	....	10.00
L. A. Investment Co	2.35	2.45
Occidental Life Ins. Co	....	150.00
Pac. Mutual Life Ins. Co	290.00	320.00
Pasadena H. T. & T. Co	....	40.00
Riverside H. T. & T. Co	....	50.00
San Diego H. T. & T. Co	....	25.00
S. Monica B. H. T. pfd	....	25.00
Seaside Water Co	....	95.00
Title G. & Trust Co. pfd	160.00	....
Title L. & Trust Co. pfd	135.00	....
Title L. & Trust Co. com	135.00	....
Title L. & Trust, Ser. C	130.00	....
U. S. L. D. T. & T. pfd	41.25	45.00
Union Trust Co	....	45.00
Whittier H. T. & T. Co	....	90.00

SALES: 1000 Olinda Land at 18, B. 60; 10 Associated Oil at 30.25; 10 Home Telephone preferred at 45.50.

MINING STOCKS.

California—Greenwater District—

Clark Copper Co	.06	.10
Furnace Creek Copper	.35	....
Furnace Valley Copper	....	.08
South Furnace Creek	....	.04
Miscellaneous—		
California Hills M. Co	.01¼	.01½
Consolidated Mines Co	.02¼	.02¾

NEVADA.

Johnnie District (Nye county)—

	Bid.	Asked.
Johnnie Con. G. M. Co	....	*9.50
Searchlight District—		
Cyrus Noble	....	.06
Eldorado Can. M. & M. Co.	....	.01
New Era	.00¾	.01
Nevada Searchlight	....	.01
Quartette	....	10.00
Searchlight M. & M. Co.	....	1.00
Searchlight Parallel	.01¾	.01¾
Searchlight Western	....	.06

*Per thousand shares.

SALES: 5000 Consolidated Mines at 2¾, B. 2¾; 1000 Johnnie Consolidated at 9.00 per thousand shares; 10,000 California Hills at 1¼.

THE MARKETS.

LOCAL PRODUCE MARKET.

With the berry season rapidly drawing to a close, prices are gradually advancing, thus keeping the demand within the supply. Strawberries have slowly gone as high as 7 cents per basket, while the few blacks and occasional raspberries are still higher. Loganberries are almost entirely off the market, and the one berry which is increasing in supply is the huckleberry. The price on the latter is 4 cents a box at present.

With a trifling increase in receipts and better offerings on case-count eggs than has been the case for a week, a half cent was dropped from quotations, making the present price 31 cents flat. There were some fair offerings of eastern stock, but buying was not the feature of the day. Arrivals totaled 156 cases.

Butter receipts were 27,620 pounds. There was a very active demand for creamery butter and 10 cases were sold below the current prices. The cooking butter offerings were heavy as usual, but the demand for the cheaper butter was not as good as it might have been.

Offerings of cheese were well scattered throughout the list, with northern fresh leading, as customary. Receipts were 9038 pounds.

Potatoes were in little call, and prices were stationary. Offerings were ordinary, and arrivals were 1680 sacks.

Onion receipts were limited to 62 sacks. Only 20 sacks of beans were brought in. Pinks and small whites were the chief varieties placed on sale. Arrivals of sweet potatoes were 156 sacks.

One of the largest sales of popcorn ever made on the Produce Exchange was consummated yesterday, when a grower's representative sold ten tons of California popcorn to a local dealer. The price paid was in the neighborhood of 2 cents per pound and shows the outlook on popcorn to be a bright one as far as good prices are concerned.

Apple receipts were 814 boxes, and prices were still weaker than on the day previous when the break occurred. Ben Capa were among the heaviest receipts.

Fruits were all unchanged as far as values were concerned. The varieties were all of the usual ones. Vegetables were too, practically unchanged.

On the fish market, crabs were very plentiful. The termination of the crab season will be on hand next Tuesday and catchers are cleaning up all of their available stock, which is unique for the present surplus. It will be only two weeks, until September 15, when the crawfish, or lobsters, as these are frequently misnamed, will be in season. The season for salmon catching will close two days after this and remain closed for three months. There have been few salmon importations here in the past month, and their absence will not be keenly felt, particularly since the fall fishing season in this vicinity will be on in full swing, and the variety of ocean fish will be unlimited.

Prices Current.

EGGS—Fresh California ranch, candled, selected, 29@35; fresh ranch, local, case count, 31; eastern, fresh, 28@30; eastern, storage, 25@26.

BUTTER — Creamery, extras, 55; creamery, firsts, 53½; dairy butter, 45; cooking, 23½; eastern, extras, 25 per lb.

CHEESE—Cal. Anchor, 15; Cal. Y. A., 19; northern, fresh, 13½; eastern daisies, 17½@18; Longhorns, 17½@18; N. Y. twins, 16@16½; singles, 16@17; hand, 17; Dom. Swiss, 18; Imp., 18; Limburger, 18; cheddars, 17; brick cream, 18; Dom. block, 18; Roquefort, 44; Edam, 24@35; per case, 9.00@9.50; Tulare, 14@16; Sierra, 1.10 per box; German Breakfast, 1.10 per box; Neufchatel, 1.30 per box; Camembert, 1.20 per box; Schlosskase, 1.90 per box; Canada cream, 1.50@1.60 per box.

BEANS—Pinks, No. 1, 2.70@4.00; Lady Washington, No. 1, 5.00; small white, No. 1, 4.75@5.00; Limas, No. 1, 5.25@5.50; American lentils, 11@12 per lb.; black eye, 4.00@5.00; Garvanzas, 4.50; Bayou beans, 3.50@4.00.

DRIED FRUITS — Apples, evaporated, 7½@8; blackberries, 50 1-lb. cartons, 15. Citron, fancy, 20-lb. boxes, 19@21. Currants, imp. fancy, bulk, recleaned, 10; fancy, 50 1-lb. packages, 10½; fancy, 50 ¾-lb. packages, 8½. Dates, imported, Pards fancy, sks. ; Pards fancy, 4½; 9s, 6½. Figs, new, per box, 50 ½-lb bricks, 2.00; White, 10 1-lb. boxes, 80; White, 10 ½-lb. boxes, fancy, 2½. Black, loose, 1½; per box, . Nectarines, per lb., 12@13. Peaches, fancy, Muirs, 20, 10; choice, 6@8, 9; choice, sacks, 5; fancy, peeled, 22@23. Pears, fancy, 22@12@14; peels, lemon or orange, 10@, 20. Plums, fancy, pitted, 22@24. Prunes, fancy San Jose, 60-70, 22@; 50-60, 22@; 40-50, 22@, 5; 30-40, 6@7. (When packed in 50-lb. boxes, ½c less; in 5-lb. boxes, 2c extra; in 10-lb. boxes, 1½c extra.) Apricots, fancy, 12; choice, 10.

RAISINS—Per box, layers, 3-crown, 1.50; 3-crown, 20-lb. boxes, 1.45; clusters, 4-crown, 20-lb. boxes, 2.00@2.50; clusters, 4-crown, 20-lb. boxes, 1.75; clusters, 5-crown, 20-lb. boxes, 1.65@2.75; clusters, 5-crown, 5-lb. boxes, 1.50@2.00; clusters, 6-crown, 20-lb. boxes, 1.40@2.50; loose Muscatels, per lb., 3-crown, 50-lb. boxes, 6@6½; 4-crown, 50-lb. boxes, 5½@6½; 4-crown, 20-lb. boxes, 6@7. Seedless Sultanas, 60-lb. boxes, unbleached, 6@6; bleached, 8@9; Thompson's Bleached, fancy, 50 1-lb., 11@12; seeded, fancy, 36 1-lb., 8@9; fancy, 50 1-lb., 8@9.

NUTS—New, almonds, fancy IXL, 14@15; almonds, fancy, paper-shell, 15@16; almonds, choice, softshell, 13@14; assorted Nuts, 25-lb. boxes, 15@16; Brazils, large, new crop, 15@16; filberts, large, new crop, 14@15; pecans, 14@16; peanuts, eastern, "Sun," raw, 8; peanuts, eastern, "Sun," roasted, 9; peanuts, Japs, fancy, raw, 6½@7; peanuts, Japs, fancy, roasted, 8@9; pinenuts, 14@15; walnuts, No. 1, softshell, 14; walnuts, No. 2, softshell, 10; walnuts, black, 9@10; cocoanuts, 90 per doz.; popcorn, 4.00@4.50 per 100 lbs.

HONEY — Comb honey, water white, 1-lb. frames, 14@15; light amber, 12½@14; white, 13@14; extracted, light amber, 6@6½; water white, 7@8; white, 7@7½.

CITRUS FRUITS — Valencia oranges, fancy pack, 2.25@3.50; seconds, 1.75@2.00; Mediterranean Sweets, 2.25@2.50; lemons, fancy packed, 1.50@2.00; choice lemons, 1.75@2.25; unpacked stock, 1.00@1.50; grapefruit, seedless, 3.00@3.25; seedling grapefruit, 1.50@1.75; Limes, small, 75@85 per 100; large, 1.25@1.75 per 100.

FRESH FRUITS—Apples, Gravensteins, 75@1.00; Alexanders, 75@1.00; Ben Capa, 85@1.00; Skinner's Seedlings, 65@85 per box; Northern Spies, 75@1.00; Bellefleurs, 1.00@1.10; lug box, 50; crabapples, 1.00@1.25 per lug box; pineapples, 7@8 lb.; bananas, 4½ per lb.; apricots, 60@75 per box; cantaloupes, 2.25; Casabas, 2.00; Pear cantaloupes, 1.00 per standard crate; peaches, Fosters, 50@75; Alberts, 50@75; Crawfords, 45@75; Susquehannas, 50@75; Yellow Clings, 40@60; nectarines, 1.25; watermelons, 1½¢ per lb.; Calimyrna figs, 1.00@1.25 per box; Smyrnas figs, 1.00; plums, Tragedy, 90@1.00; Satsuma, 1.00; Burbanks, 75; Hungarian prunes, 75; Kelsey, 75; grapes, Thompson Seedless, 45@60 per crate; Muscats, 45@60; Concords, 1.50@1.60 per crate; Malagas, 75; Rose of Peru, 75; Zinfandel, 35@50; Black Morocco, 40@60; Black Hamburgs, 45@65; Mavoisi Blacks, 90; pears, Bartletts, 1.15@1.25; Sugars, 75.

BERRIES—Strawberries, 4@7; raspberries, 5@6; loganberries, 5@7; blackberries, 4@5; huckleberries, 4@5.

ONIONS — Yellow Danvers, 1.00 per cwt.; silverskins, 1.50 per cwt.; garlic, 6@8 per lb.

POTATOES—Yellow rose, 1.00@1.25 per lb.; potatoes, Burbanks, 1.35@1.50; Highlands, 1.35; Oregons, 1.50; choice potatoes, 1.00@1.25.

GREEN VEGETABLES — Beets, 25; carrots, 25; parsley, 20@25 per doz.; spearmint, 35 per doz.; turnips, 25; oyster plant, 25; peas, 3@4; raisines, 15@20 per doz.; watercress, 25@30 per doz.; cabbage, green, 50@60 per 100 lbs.; red, 1½ per lb.; green onions, 20 per doz.; leeks, 50@60 per doz.; lettuce, common, 1.25 per crate; parsnips, 25 per doz.; tomatoes, 30@40 per box; yellow tomatoes, 50@75 per box; pie pumpkins, 25@; cultivated mushrooms, 2.00@2.25 per basket; artichokes, 35 per doz.; wax beans, 2@3; green string beans, 1½@3 per lb.; green Lima beans, 3 per lb.; red chile peppers, 6@8 per lb.; green chile peppers, 2@3 per lb.; bell peppers, 4@8 per lb.; celery, 25@50 per doz.; celery root, 50 per doz.; rhubarb, 1.25 per box; crooked neck squash, 25@30 per box; summer squash, 15@20 per box; cream squash, 1.00 per box; cauliflower, 1.00 per doz.; horseradish, 10@11 per lb.; dill, 20@25 per lb.; chives, 1.00@1.25 doz.; asparagus, 80@90 per doz.; eggplant, 3@4 per lb.; okra, 5@7 per lb.; cucumbers, 20@25 per box; apple cucumbers, 1.25 per box; pickles, 70@1.00; green corn, 25@40 per box; Brussels sprouts, 10 per lb.

POULTRY—Dealers buy, live weight: Old roosters, 6@7; stags, 7@8; hens, 10@11 per lb.; ducks, 9; geese, 12; turkeys, 18@19; squabs, pigeons, 1.75@2.00 per doz.; fryers, 15@17; broilers, 16@18.

LIVE STOCK—(Furnished by Hauser Packing Co.) Beef grass-fed steers, 2.00@2.25; heifers, 1¾@2¼; hay-fed steers, 2@3½; hay-fed heifers, 2¼@4; calves, 3¾; mutton, wethers, 3.50@4.00; ewes, 3.00@3.50; lambs, 3.75; lambs, milk fed, 3.25; hogs, 150 to 200 lbs., weighed and delivered, 5¾.

BEEF—Steers, No. 1, per lb., 7½; second, 6¾; third, 6¼@6½; heifers, 7; hind quarters, 9½; fore quarters, 5¾; loins of beef, No. 1, 11¾; ribs of beef, No. 1, 9; chucks, 5¼@5½; plates, 4½; round and rumps, 8; beef tenderloins, 25; square beef cloths, 16; shoulder cloths, 10; beef shanks, 3; flank rumps, 7½; flank steaks, 10; beef rolls, 10; boned beef trimming, 6; beef tongues, 10; ox tails, 5; lambs' tongues, per doz., 30; beef hearts, each, 20; beef livers, each, 20; kidney suet, per lb., 6; kidneys, each, 5; sweetbreads, 25; brains, 10; hides, 5½.

MUTTON—Dressed muttons, ewes, per lb., 10; dressed mutton, wether, 10½; dressed mutton, yearlings, 11; milk lambs, 11½; sheep, 3.00@4.00.

VEAL—Calves, 100 to 200 lbs., 8½@10½; hides, 75-100, 8½; hind quarters, 11; fore quarters, 6; heads (dressed,) 60 each, feet (frozen,) 5 each; livers, 25 each.

PORK—Dressed hogs, per lb., head on, 10; dressed hogs, head off, 11; trimmed hogs, 12; pork loins, 13; fresh picnics, 9, pork shoulder, 10; pork butts, 12½; fresh hams, 12; bellies, fresh, 13; pork trimmings, 10; frozen pork spare ribs, 8; fresh pork spare ribs, 11½; pork tenderloins, 20; back fat, 10½; cleaned pigs' feet, each, 2½; tongues (pickled, sweet or fresh,) 10; cleaned hogs' heads, per lb., 5½; plain cooked tripe, per lb., 4½; hog jowls, each, 7; pork kidneys, per doz., 15; pig tails, per lb., 4; neck bones, per lb., 4½; livers, each, 5; hearts, each, 5.

BACON—Winchester 10 lb. bacon, 13½; Winchester 6-8-lb. bacon, 9¾; 12 Ave., 13¼; Empire, 20¾; 40's, 16@17; Premium, 22¾; Atlas bacon, 10½; Gold Band, 12½; Diamond C bacon, 20½; Rex bacon, 15½; Orange Blossom bacon, 14; Sunlight bacon, 6-8 avg., 21¾; Rex Breakfast bacon, 8-10 avg., 20; Rex Breakfast bacon, 10-12 avg., 17½; Rex bacon, 6-8 avg., 20¾; Regal bacon, 18¾; Diamond bacon, 8-10 avg., 17¾; Helmet, 6-8 avg., 18¾; White Label bacon, 8 to 10 lbs., 18½; Armour's Star Wide bacon, 4 to 6 lbs., 23¾; Armour's Wide bacon, 6-8 avg., 20½; wide bacon, 8-10 avg., 19¾; Special bacon, 16; Western bacon, 10-12 lbs. avg., 17½.

DRY SALTED MEATS — Dry salt narrow bellies 11½; dry salt clear bellies, 16-20 avg., 12¾; dry salt backs, 11¾; short clear backs, 11½; dried beef, insides, 22¾; dried beef, outsides, 17; beef knuckles, 22¾.

PICKLED GOODS—Honey-comb tripe, half-bbls., 3.50; honey-comb tripe, keg, 1.85; honey-comb tripe, kits, 85; spiced pigs' feet, half-bbls, 4.00; spiced pigs' feet, keg, 2.40; spiced pigs' feet, kits, 1.25; pickled lambs' tongues, kits, 2.00; pigs' tongues, spiced, kits, 2.00.

HAMS — Per lb., Rex, 17½; Rex skinned hams, 18; Diamond C, 18½; Diamond C skinned hams, 19; boiled boneless hams, 24½; Regal, 15; mild-cured hams, 16½; plain hams, 14; Winchester, small, 10 to 12 avg., 15¾; Winchester hams, avg., 15¾; Premium, 10 to 12 avg., 17; Winchester picnics, 10½; Winchester boiled hams, 24; Winchester skinned hams, 16; Gold Band, 16; California hams, 11; Premium skinned hams, 17½; Atlas hams, 14½; minced ham, 13; Cylinder boiled hams, 22; Premium boiled hams, 25; Oxford boiled hams, 15½; Star boiled hams, 24½; Star hams, 20-12 avg., 15½; Armour's Star hams, 14-16 avg., 15; Star hams, 12-14 avg., 18½; Helmet hams, 16½; Star skinned hams, 18½; Armour's Shield hams, 14-16 avg., 17; Shield picnics, 10½; Shield hams, 16-18 avg., 17; Shield boiled hams, 24; Ashland hams, 8 avg., 14½; Jefferson hams, 25; Western hams, 16.

BARRELED MEATS—Rumps (bone in,) bbls., 10.00; half-bbls., 5.50; rumps (bone out,) bbls., 12.50; half-bbls., 6.75; plate beef, bbls., 9.00; half-bbls., 5.00; rolled plate (boneless,) bbls., 12.00; half-bbls., 6.50; Buffalo pork, bbls., 14.25; half-bbls., 7.50; family pork, bbls., 20.00; half-bbls., 11.00; fancy pig pork (narrow,) bbls., 26.00; half-bbls., 14.75; fancy pig pork (wide,) bbls., 30.00; half-bbls., 15.25; S. P. spare ribs, 20.00; half-bbls., 11.25.

PURE LARD—Tierces, per bbl., 13½; cases, 7 10-lb. cans, 10½; leaf lard, 12¼; Rex pure lard, 12; Premium lard, 12¾; Silver Leaf lard, 11½; Jewel Compound, 9¾; Crescent lard, 11; back fat, 9½; Yellow Cotosuet, 9¼; White Cotosuet, 9¼; Mission lard, 10¾; star lard, 14; Armour's Compound lard, western, 7¾; Compound lard, eastern, 7¾. Diamond C Kettle lard, 13; White Ribbon lard, 13½; Armour's Simon Pure lard, 13½; Armour's Vegetole, 10; Fabanks White Cottolene, 1 case, 7.35; 5 cases, 7.15; 10 cases, 7.10; 25 cases, 7.00; Bakers' Cottolene, 1 tierce, 9¾; 2 tierces, 9¾; 5 tierces, 9½; Fairbanks Snow White lard, tierce basis, 9¾.

SAUSAGE — Bologna, per lb., 7½; bologna, parafined, per lb., 8; blood sausage, 8½; liver sausage, 7½; Diamond "C" sausage, links and bulk, 13½; head cheese, 8½; fresh pork sausage, links, 10; fresh pork sausage, bulk, 10; Spanish pork sausage, 11; Wiener sausage, 8½; Frankfurt sausage, 8½; New England ham sausage, 11½; minced sausage, in sacks, 12; Douglas style sausage, in sacks, 12; German salami, 22; Milan salami, 25; Mortadella, 25; Gothaer, 25; Star Summer, 24; Arles, 25; Cervelat, 26.

SALT—Western, handled through L. A. jobbers: Table salt, ca-tons, 45s, per case, 1.00; Princess salt, cartons, 20 5s, per case, 1.75; 100-lb. bales, Crown brand, all-sized pockets, per bale, 2.60; Worthington Daily, 50s, per ton, 15.50; 100, per ton, 15.00; 200, per ton, 13.00; Crown or Gran. Dairy, 50s, 15.00; 100s, 14.00; Rock and half-ground, 50s, 14.00; 100s, 13.00; granulated and ¾-ground, 100s, 13.00; granulated and ¾-ground, large, per ton, 12.50; ice-cream and evaporated, sheep, 50s, per ton, 14.00; 100s, per ton, 13.00; hide and ice-cream, No. 2, per ton, 13.50; lump, stock, imported, per ton, 21.25. Special prices in car lots.

SUGAR—Prices are based on cash. Bbls. add 10c; ¼-bbls. 25c, and boxes, 50c per 100 lbs. All prices are net cash, less 25c cwt. 25 days. Beet gran., 6.15; Standard cane, 6.35; Standard berry, 6.35; Cube A, unpacked or fine crushed, 6.60; Candy gran., 6.45; Powdered, 6.45; C. & H. Confectioners' A, 6.35; Western Cube A, 6.35; Magnolia A, 5.95; Extra C or D, 5.65; Golden Extra C or D, 5.75; Dry granulated, 30-lb. boxes, 8.20; Rowlea 6s powdered, ½-bbls., 7.45; Rowlea 6s powdered, bbls., 7.00; Bowlea Bros. Bar, bbls., 7.80; Bowlea Bros. Bar, ½-bbls., 8.05; Bowlea Bros. Bar, 30-lb. tins, 8.45; Bowlea Bros. Bar, 30-lb. boxes, 8.50; Palace Bar, 25-lb. tins, 9.30; Dominos, 11.30.

FAMILY FLOUR—Local patents, A1 flour, per bbl., 5.75; Globe flour, 5.15; Select Californias white wheat; Silver Star flour, 5.40; XXX flour, 4.65; Capitol flour, 5.65; A1 bakers' flour, 5.35; Aurora, 5.25; Mikado, 4.85; Trophy, 4.65; Crown flour, 4.40.

CALIFORNIA AND EASTERN FLOURS—Kansas, 6.15; Mayflower, 4.65; Eclipse, 4.65.

FLOUR—	In 5-lb. bags.	10-lb. bags.	25-lb. bags.	50-lb. bags.
Perf. Pat. Pastry	....	4.70	4.50	$4.45
Buckwheat flour	....	....	3.00	2.95
Graham flour	....	....	3.00	2.95
Rye flour or meal	....	....	3.00	2.95
Cornmeal, W. Y.	....	....	3.00	2.95
Oatmeal, ground	....	4.35	4.25	4.20
Oatmeal, Steel Cut	....	5.70	5.60	5.45
Hominy, large or small	....	4.20	4.00	3.95
Cracked wheat	....	4.20	4.00	3.95
Entire wheat flour	....	....	3.10	3.05
Pearl barley	....	....	5.30	5.45
Split peas, green	....	5.75	5.65	5.60
Split peas, yellow	....	5.75	5.65	5.60
Gluten flour	....	4.15	3.95	3.90
Farina	....	3.80	3.60	3.55
Nutrina Gem	$3.50	4.00	3.80	3.75
Rolled wheat in barrels, net weight 180 lbs. per sack	....	....	....	4.30

BUCKWHEAT FLOUR—Pure, 100-lb. sacks, 4.65; new process, 4.25; mixed, 4.00.

FEED AND FEED WHEAT, per 100 lbs., 1.90; wheat, No. 1, 1.95; wheat, cracked, 2.00; corn, 1.90; corn, Sm. Y., 1.75; cracked corn, 1.95; feed meal, 2.00; bran heavy, 1.65; rolled barley, 1.90; oilcake meal, 3.00; cottonseed meal, 1.25; cocoanut cake, 1.85; shorts, 1.80; oats, white Oregon, 1.90; oats, red, seed, California, 2.25; eastern Kaffir corn, 1.55@1.75; E. & P. corn, 1.85; cocoanut meal, 1.20.

Excelsior Chick Food	$3.35	$3.30	$3.25	$3.00
" Fattening Food	3.35	3.30	3.25	3.00
" Egg Food	....	.70	....	1.25
" Moulting Food	....	....	....	1.25
" Chick Food, 20 lb.	....	....	....	....
lb. pkgs. per case	....	....	....	3.75

POPCORN—Rice, shelled, fancy, western, per lb., 5; new ear corn, 3.75@4.00 per 100 lbs.

HAY—No. 1, barley hay, 14.00@15.00; No. 2, 12.00@14.00; No. 1 wheat hay, 18.00; No. 2, 14.00@15.00; No. 1 plain oat hay, 16.00@18.00; No. 2, 13.00@15.00; northern alfalfa, 15.00@17.00; local, 15.00@17.00.

Local Petroleum Prices.

LINSEED OIL—Boiled, in barrels, 59; raw, in barrels, 57; in cases, 6c higher.

TURPENTINE—In cases, 63½; in barrels, 61½.

Quotations on petroleum products, f. o. b. tank cars, Los Angeles:

GASOLINE AND DISTILLATE—Red Crown gasoline, bulk, 15c per gal.; do., cases, 21c per gal.; No. 2 engine distillate, bulk, 7¼c per gal.; No. 1 distillate, 8¼ per gal.; V. M. & P. naphtha, barrels, 12c; cases, 19c.

FUEL OIL—75@80 per bbl.

ILLUMINATING OILS — Water white, per gal., tank wagons, 9½; in barrels, 9½; Pearl, in cases, 17 per gal.; Astral, cases, 17; Eocene, cases, 20 per gal.; Elaine, cases, 26½; Star, 17 per gal.

BUSINESS FAIRLY ACTIVE.

Three Investment Stocks Handled on Los Angeles Exchange—Bond List Attractive.

On the Los Angeles Stock Exchange yesterday there were deals in three investment stocks, and some advances in bids were recorded.

Home Telephone preferred was a feature of the early session, ten shares selling at 45.50, a ½ point rise, compared with the closing bid of Thursday. The demand for the stock was extremely good.

Of the oil stocks Olinda Land Company was sold at 18, to the extent of 1000 shares, and the close was at 18@18, the asked price showing a 2-point decline. Associated Oil sold at 30.25, ten shares changing hands, and closed at 30.00@31.00, off 1-4 point in the bid. Central remained at 92 bid, but was 2 points higher in the asked price, at 1.05. Columbia was quoted at 90 1-4@96 1-4, up 1-4 point and 3 1-4 points, respectively. Consumers Olinda was up 2 1-4 points in the asked price at 67 1-8. No bid was made. Rice Ranch remained firm, and unchanged at 450@90. Union closed with a rise of ⅛ point each quotation, at 235.00@239.50. None was sold. Union Provident closed at 231.00@238.00, up 1 point in the bid, and United Petroleum was off 5 and 10 points, respectively, in the bid and asked, closing at 410.00@440.00.

The bond list attracted a good deal of attention, but most of the changes were only fractional, and there was no trading. The same was true of the bank stocks.

Consolidated Mines weakened on the mining call, selling at 2 3-8, buyer sixty days, the price that ruled for cash sales on Thursday. Johnnie Consolidated went at 9.00 a thousand shares and ten thousand shares of California Hills changed hands at 1 1-4.

CLOSING PRICES HIGHER.

Strong Market on Los Angeles-Nevada Exchange, Reflecting Bullish Sentiment in North.

Closing prices of most of the Goldfield leaders were higher on the Los Angeles-Nevada Exchange yesterday, although trading was on a smaller scale than for several days. There was a strong market, with a firm undertone, which reflected the bullish sentiment in San Francisco.

Combination Fraction was much sought after. Two thousand shares were sold on the early call, at prices ranging from 1.53 to 1.59, and 1500 shares at 1.57 on the informal. The close was at 1.57@1.58, an advance of 2 points in the bid.

Florence was a feature of the day, also, closing with a gain of 17½ points in the bid and 20 in the asked price, at 2.82½@3.95. The 4.00 level is predicted. Three hundred shares were sold at 3.79.

Goldfield Consolidated Mines was quoted higher at 6.62½@6.85. None was sold. This was a rise of 7½ and 20 points, respectively, in the bid and asked prices, compared with Thursday's close.

Daisy was firm, selling to the extent of 500 shares at 75 on the early call. The close was unchanged at 74@76. Jumbo Extension went at 46 to the extent of 200 shares on the early call, and was handled at 47 on the informal, when 500 shares were sold. The close was at 47@48, unchanged. Commercial was a trifle at 12. Triangle at 5¾. Florence Extension at 17, Milltown Fraction at 2¾, Consolidated Mines at 2¼ and Johnnie at 9.00 a thousand.

Metal Market.

SILVER.

NEW YORK, Aug. 28.—Bar silver, 51¼.

LEAD.

NEW YORK, Aug. 28.—Lead unchanged at 4.57½ to 4.62½.

COPPER.

NEW YORK, Aug. 28.—Copper higher. Lake, 13.62½ to 13.75; electrolytic, 13.50 to 13.62½; casting, 13.25 to 13.37½.

LOS ANGELES-NEVADA EXCHANGE QUOTATIONS.

The closing quotations of the Nevada mining stocks, made yesterday on the Los Angeles-Nevada Mining Stock Exchange, ground floor of the H. W. Hellman building, Fourth and Spring streets, together with the regular call sales and the sales of the afternoon informal call, were as follows:

CALIFORNIA.

	Bid.	Asked.
California Hills	$ .01	.02
Consolidated Mines Co	.02¼	.02¼
Skidoo Blue Jay	.12½	....
JOHNNIE DISTRICT.		
*Johnnie Consolidated	8.50	9.00
NEVADA—TONOPAH DISTRICT.		
Mines—		
Jim Butler	.28	....
Tonopah Extension	.74	....
OTHER DISTRICTS.		
Balloon Hill Fraction	.01½	.03
Clark Copper	.07	....
Searchlight Parallel	.01¼	.02
First Nat'l Gold & Copper	.08	.10
GOLDFIELD DISTRICT.		
Mines—		
Combination Fraction	1.57	1.58
Daisy	.74	.76
Diamondfield	.17½	.18
Florence	3.82	3.95
Florence L. & M.	.06	.07
Gold Bar	.14½	....
Goldfield Con. Mines	6.62½	6.85
Great Bend	.34½	....
Jumbo Extension	.47	.48
Sandstorm	.20	....
St. Ives	....	.21½
Preferred Prospects—		
Atlanta	.32½	.33
Baby Florence	.01½	.02
Blue Bull	.15	....
Booth	.46	....
Commonwealth	.11	....
Diamondfield Triangle	.05½	.17½
Florence Extension	....	....
Grandma	.07½	....
Mohawk Extension	.04½	.05½
Red Hills	.31	....
Red Top Extension	.10½	....
Yellow Tiger	.11½	....
Prospects—		
Black Butte Bonanza	.02	.02½
Black Butte Extension	.02½	.03
Blue Bell	.05½	.06
Dixie	.01½	.02
Eureka	.01¼	.01¼
Great Bend Annex	.05	....
Lou Dillon	....	.06
Milltown Fraction	.02½	.02½
Red Hills M. & L.	.01¾	.02¼
BULLFROG DISTRICT.		
Mines—		
Bonnie Clare	.03½	....
Gold Bar	.04½	.04¾
Preferred Prospects—		
Bullfrog National Bank	.01¼	....
Prospects—		
Lige Harris	*4.00	....

OIL STOCKS.

Associated Oil	30.25	31.00
Columbia	.90	.93
Mex. Petroleum pfd	84.00	....
Mex. Petroleum com	18.00	20.00
Western Union	....	90.00

*Per thousand shares.

SALES—Morning call: 6000 Milltown Fraction at 2½; 1000 Triangle at 5¼; 11,000 California Hills at 1¼; 2000 Combination Fraction at 1.54@1.55; 1000 Commonwealth at 12; 1000 Consolidated Mines at 2¾, B. 2¾; 500 Daisy at 75; 1000 Eureka at 1½; 300 Florence at 3.79, 200 Jumbo Extension at 46.

SALES—Afternoon call: 10 Associated Oil at 30.50; 1200 Fraction at 1.57; 1000 Florence Extension at 17; 400 Jumbo Extension at 47; 5000 Eureka at 1½; 2000 Milltown Fraction at ⅞@2½; 2000 Johnnie Consolidated at 9.00 per thousand shares; 12,000 Consolidated Mines at 2¼.

NEVADA STOCKS.

New York Curb Quotations.

[Special Service to The Times By B. F. Taylor, Member Los Angeles-Nevada Mining Exchange.]

NEW YORK, Aug. 28.—The following are the opening and closing quotations on the New York curb today on the leading Nevada issues:

Opening—Goldfield Con., 6.56½@6.62½; Florence, 3.50@3.62½; Fraction, 1.56@1.55; Kewanos, 43@45; Blue Bull, 16@16½; Yukon, 4.87½

COLUMBIA TRUST COMPANY
311 West Third St.
A Clean, Efficient Banking House

Our Information regarding
Local or Eastern Securities
is always at the disposal of our clients and customers.
Interview or correspondence requested.
Wm. R. Staats Co.
351 S. Main St. Los Angeles. 655 S. Raymond Ave. Pasadena.

6% INTEREST PAID
STATE MUTUAL BUILDING & LOAN ASS'N
223 S. SPRING ST. LOS ANGELES
Paid-up Cap. $1,000,000. Assets $2,003,111. Paid in Sav. $1,074,554. Ask for booklet, report and statement. Reference R. G. Dun's or any bank in Los Angeles. (Mention this paper)

BUY "LITTLE BONANZA"
There Are Reasons. Ask
R. D. ROBINSON CO.,
608 Grant Bldg., L. A.

OUR FOUR PER CENT.....
SAVINGSCERTIFICATES
MORE CONVENIENT THAN PASS BOOKS. SEND FOR BOOKLET.
BANK OF LOS ANGELES
5TH AND SPRING STS.

INVESTIGATE
Our "Pay as You Go" plan, before buying mining stocks. Payments are within the reach of all with absolute protection to stock holders. You pay your assessments of actual expenses and no more.
American Mines Development Association
527 Central Bldg.

MONEY TO LOAN
—on—
UNION OIL
A. H. CONGER
319 Wilcox Building

Legal

STOCKHOLDERS' ANNUAL MEE

Notice is hereby given that the meeting of the stockholders of the View Cemetery will be held at the offices, 432-433 Citizens National Bank Building, corner of Third and Spring streets, in the city of Los Angeles, county of Los Angeles, State of California, on Thursday, September 3rd, 1908, at 10 o'clock p. m., for the purpose of electing directors and for the transaction of such other business as may properly come before said meeting.
H. B. MacKENZIE, Secretary.
Dated August 20, 1908.

In the corresponding week last year, following is a list of the principal cities:

	Amount.
New York	$1,296,886,000
Chicago	235,586,000
Boston	111,716,000
Philadelphia	90,168,000
St. Louis	49,386,000
Pittsburgh	44,999,000
San Francisco	35,565,000
Kansas City	26,191,000
Baltimore	20,695,000
Cincinnati	20,146,000
Minneapolis	15,452,000
New Orleans	11,832,000
Cleveland	12,326,000
Detroit	10,471,000
Louisville	8,812,000
LOS ANGELES	$ 7,785,000
Omaha	10,270,000
Milwaukee	8,813,000
Seattle	7,709,000
St. Paul	7,650,000
Buffalo	8,528,000
Denver	7,947,000
Indianapolis	6,256,000
Fort Worth	8,307,000
Providence	4,840,000
Portland, Or.	5,774,000
Albany	4,522,000
Richmond	4,332,000
Washington, D. C.	3,476,000
Spokane, Wash.	3,625,000
Salt Lake City	2,993,000
Columbus	8,119,000
St. Joseph	4,384,000
Atlanta	2,900,000
Memphis	2,751,000
Tacoma	2,850,000

SAN FRANCISCO MARKET
FRUIT, GRAIN AND PRODU

[ASSOCIATED PRESS NIGHT REP

SAN FRANCISCO, Aug. 28.—Fruit: apples, 1.15; common, 40.
Berries—Strawberries, 5.00@6.00; black 2.00@3.00; huckleberries, 10@12½; rasp 4.00@10.00.
Grapes—Muscat, 40@75; Fontainbleau Tokay, 75@1.25; fancy, 75.
Peaches—Common, 25; fancy, 90.
Plums—Common, 30; fancy, 75.
Quinces, 40.
Oranges—Valencia, 2.50@3.50; Mexica 4.00@5.00.
Lemons—Common California, 1.00@1.2 to choice, 1.50@2.50; fancy, 2.50@4.00.
Melons—Watermelons, 1.25@2.50; nutm 40@60; fancy canteloupes, 75@; common, Tropical Fruits—Bananas, 1.00@3.50; ples, 1.50@3.00; Smyrna figs, 20@75.
Beans—Pink, 2.00@3.10; lima, 4.30@4.6 white, 4.00@4.75; large white, 4.30.
Potatoes—Salinas Burbanks, 1.40@1.6 Sweet Potatoes, 1¼@2.
Various—Green peas, 4@5; string bea eggplant, 50@75; green peppers, 25@ hose, 50@75; summer squash, 40@65; ar 3@3½; rhubarb, nominal; garlic, 6@7; cu 20@1.25.
Butter—Fancy creamery, 25½; seco fancy ranch, 22; seconds, 20.
Cheese—New, 10@10½; Young Amer 12½.
Eggs—Ranch, 24½; store, 22½.
Poultry—Roosters, old, 2.50@4.50; young, 3.50@5.00; broilers, small, broilers, large, 2.50@4.00; fryers, 4.50@5 4.00@7.50; ducks, old, 3.50@4.50; ducks 5.00@6.00; geese, 1.50@1.75; goslings, 2 pigeons, old, 1.25@1.50; pigeons, young 1.75.
Flour—Family extras, 5.40@4.60; bake tras, 5.40@5.65; Oregon and Washington 5.40.
Wheat—Shipping, 1.62½@1.65; milling @1.70.
Barley—Feed, 1.30@1.32½; brewing, 1 Chevalier, nominal.
Oats—Red, 1.40@1.45; white, 1.42½@1.5 1.40@1.57½.
Millefuffe—Middlings, 32.50@35.00; mix 23.00@28.00; rolled barley, 30.00@32.00; 4.35@4.50; oat groats, 4.50@4.55; rolled oa @5.00.
Hay—Wheat, 14.00@17.50; wheat and @16.00; oat, wild, 11.00@13.50; oat, tame 13.00; alfalfa, 11.00@13.50; straw, 30@ Receipts—Flour, 8172; wheat, 2305; oats, 650; beans, 1594; potatoes, 1 tons, 1430; bran, 70; middlings, 120; hops, 35; hides, 910; wine, 23,200.

Callboard Sales.

SAN FRANCISCO, Aug. 28.—Wheat changed; no trading; cash, 1.62½@1.6 ley steady; May, 1.06¼ bid; December, @1.32½; cash, 1.30@1.32½. Corn mixed, large yellow, 1.55@1.60. Afternoon Wheat unchanged; no trading. Bar ley steady; May, 1.18 asked, 1.16¼ bid; De ber, 1.25¾.

San Francisco Dairy Market.

SAN FRANCISCO, Aug. 28.—Butter, creamery, 25½; creamery seconds, 24½; dairy, 22; dairy seconds, 24½. Eggs, fancy ranch, 24½. Cheese, new, 12½; Young America, 12@12½.

Drafts and Silver.

SAN FRANCISCO, Aug. 28.—Silver 51½; Mexican dollars, nominal; drafts, 6; drafts, telegraph, 7.

THE WEATHER.

COMPARATIVE TEMPERATURES.

	Max.	Min.	Mean.		Max.	Min.	Mean.
.....	62	52	57	New York ...	68	54	62
.....	62	58	60	Buffalo	72	56	64
.....	74	56	65	Cincinnati ..	80	60	70
.....	78	66	72	St. Paul	80	60	70
.....	88	70	79	Kansas City.	94	70	77
.....	82	70	76	Jacksonville	94	70	74
Angeles	74	55	64	Seattle	60	54	57

The maximum is for day before yesterday; minimum for yesterday. The mean is the average temperature for the two days.

Yesterday's Forecast and Report.

LOCAL OFFICE, U. S. WEATHER BUREAU, Los Angeles, Aug. 28.—[Reported by A. Wehaber, Local Forecaster.] At 5 o'clock the barometer registered 29.89; at 5 p.m., Thermometer for the corresponding hours stood 67 deg. and 70 deg. Relative humidity, 5 a.m., 67 per cent.; 5 p.m., 64 per cent. Wind, 5 a.m., northeast, velocity 4 miles; 5 p.m., northwest, velocity 10 miles. Maximum temperature, 76 deg.; minimum, 55 deg. Barometer reduced to sea level.

Weather Conditions.—The British Columbia storm has moved east of the Rocky Mountains during the last twenty-four hours, and a new central over Montana. A second depression is central over the valley of the Columbia, and extends northward to the Salt Lake Basin. These storms form a trough of low pressure extending from Montana to Mexico. A high-pressure area in central California, and a second high area covers the country east of the Mississippi River. The distribution of pressure has caused showers on the coast districts of the Northwest and in portions of New Mexico and Kansas, but generally fair weather elsewhere in the United States. Fog prevails in the coast districts of Southern California this morning. Indications are for fair weather in Los Angeles and vicinity tonight and Saturday, with clouds or fog Saturday morning.

Forecasts.—Local forecast for Los Angeles and vicinity: Fair tonight; Saturday fair, with clouds or fog in the morning; winds mostly westerly.

SAN FRANCISCO, Aug. 28.—There has been a general fall in pressure over California, and conditions are becoming favorable for somewhat warmer weather over most of the State.

Forecast:
San Francisco and vicinity: Fair Saturday; light warmer; light west wind.
Santa Clara Valley: Fair Saturday; warmer; light north wind.
Sacramento Valley: Fair Saturday; warmer; light north winds.
San Joaquin Valley: Fair Saturday; light north winds.
Los Angeles and vicinity: Fair Saturday; light north wind, changing to south.
Arizona: Fair Saturday; Sunday fair; local showers and cooler in north portion.
YUMA (Ariz.) Aug. 28.—[Exclusive Dispatch to the U. S. Reclamation Service.] Gauge on Colorado River, 21.6 feet.

SHIPPING.

AT LOS ANGELES. SAN PEDRO.

ARRIVED—FRIDAY, AUG. 28.
Steamship Queen, Capt. Hall, from San Diego, via Santa Barbara and Redondo.
Schooner Daisy Freeman, Capt. Johnson, from Eureka, via San Francisco.
Schooner Marshfield, Capt. Dettmers, from Coos River, via San Diego.

SAILED—FRIDAY, AUG. 28.
Schooner Santa Barbara, Capt. Zaddart, for Port Harford, via San Francisco.
Schooner Chehalis, Capt. Kittleson, for Santa Barbara.
Schooner Lakme, Capt. Dahlquist, for Eureka, via San Francisco.
Schooner Nederland, Capt. Reich, for San Francisco.
Schooner J. B. Stetson, Capt. Bonnifield, for Coos.

IN PORT—FRIDAY, AUG. 28.
Steamship Queen, S. P. wharf.
Schooner Daisy Freeman, S. P. slip.
Schooner Marshfield, So. Cal. wharf.
Lumber steamer Hazel Dollar, Crescent wharf.
Schooner Temple E. Dorr, Salt Lake wharf.
Schooner Daisy Mitchell, S. P. L. Co. wharf.
Steamer Santa Barbara, S. P. wharf.
Schooner Alden Bessie, Salt Lake wharf.

TO LEAVE—SATURDAY, AUG. 29.
Steamship Queen, Capt. Hall, for San Diego, via Santa Barbara and Redondo.
Schooner Marshfield, Capt. Dettmers, for Coos River.
Lumber steamer Hazel Dollar, Capt. M. Riddell, for San Francisco.
Schooner Daisy Mitchell, Capt. Johnson, for Eureka, via San Francisco.
SUNDAY, Aug. 30—Steamship Queen, Capt. Hall, for San Francisco, via Redondo and Santa Barbara.

ON WAY TO THIS PORT.
Schooner Hanalei, from San Francisco.
Schooner William H. Murphy, from Gray's Harbor, via San Francisco.
Schooner Ravalli, from Eureka, via San Francisco.
Steamer Acme, from Eureka, via San Francisco.
Steamer Centralia, from Gray's Harbor, via San Francisco.
Schooner Norwood, from Gray's Harbor, via San Francisco.
Norwegian ship Aryan, from Baltimore, out 127 days.
Schooner Resolute, from Hoquiam.
Schooner Dauntless, from Astoria.

Steamers Cabrillo and Hermosa make trips to Catalina Island and return.

Movement of "Mosquito Fleet."

ARRIVED—FRIDAY, AUG. 28.
Launches Music, Camquin and Nora, from Redondo Beach, with passengers.
SAILED.
Launches Music, Camquin and Nora, for Redondo Beach, with passengers.
Tug Rescue, with sailboats for fishing banks, and return.

Tide Table of San Pedro.

		High.	Low.
Friday, Aug.	29	10:32 a.m.	4:02 a.m.
		10:22 p.m.	4:13 p.m.
Sunday, "	30	10:56 a.m.	4:39 a.m.
		11:01 p.m.	4:45 p.m.
Monday, "	31	11:27 a.m.	4:59 a.m.
		11:35 p.m.	5:20 p.m.
Tuesday, Sept.	1	12:06 p.m.	5:30 a.m.
			6:27 p.m.
Wednesday, "	2	0:28 a.m.	6:03 a.m.
		1:34 p.m.	7:47 p.m.
Thursday, "	3	1:54 p.m.	7:37 p.m.
		2:02 p.m.	9:35 p.m.
Friday, "	4	4:40 a.m.	8:07 a.m.
		2:27 p.m.	11:06 p.m.
Saturday, "	5	6:23 a.m.	10:19 a.m.
		4:48 p.m.	
Sunday, "	6	7:06 a.m.	0:10 a.m.
		5:56 p.m.	11:41 a.m.
Monday, "	7	7:45 a.m.	12:59 a.m.
		6:32 p.m.	1:40 p.m.

Port Items.

WEATHER: Clear at 5 p.m.; wind southwest, velocity 9 miles.
The steamer Daisy Freeman, Capt. F. M. Johnson, arrived this morning four and one-half days from Gray's Harbor, with 750,000 feet of lumber for various consignees. Of this 350,000 feet is consigned to dealers at Santa Barbara.
The steamer Chehalis, Capt. Kittleson, completed the discharge of a part cargo of lumber at the Salt Lake wharf and cleared for Santa Barbara, where the remainder of her cargo will be discharged. Thence for Gray's Harbor, via San Francisco, to reload.
The steamer Marshfield, Capt. Dettmers, after discharging a part cargo of lumber at San Pedro, arrived here with 257,000 feet of lumber consigned to the Southern California Lumber Company. She will clear tomorrow night for Coos River to reload.
The steamer J. B. Stetson, Capt. Bonnifield, discharged 128,000 feet of lumber for the Pacific Coast Lumber Company at Los Angeles and cleared today for Redondo, carrying 700,000 feet.
The Pacific Coast Company's steamship Queen, Capt. Hall, arrived tonight from San Francisco and way ports with freight and passengers. She will clear tomorrow for San Diego.
The steamer Santa Barbara, Capt. Zaddart, completed the discharge of a lumber cargo and cleared tonight for Gray's Harbor to reload, taking freight and passengers for San Francisco.
The Dutch steamer Nederland, Capt. Reich, which arrived Wednesday from Iquique and Pisagua, Chile, completed the discharge of 744 tons of nitrates for W. R. Grace & Co. and cleared tonight for San Francisco with remainder of cargo.
The big steamship Hazel Dollar, Capt. M. Riddell, which arrived yesterday from China and Japan, via Victoria, B. C., with a general cargo, sailed tonight for San Francisco. She will complete discharging there and is scheduled to clear for San Pedro.
Following that his mustache was pulled, that his eyes were pinched and that he was otherwise abused while working as a fireman on the steam-schooner J. Marhoffer, Peter Spellman has filed suit in the United States District Court in San Francisco to recover $900 from Capt. George Winters for alleged breach of contract.
The steamer William H. Murphy is out two days from Gray's Harbor, via San Francisco, with 750,000 feet, carrying a full cargo of lumber consigned to the Bolin-Robinson Lumber Company.
It is stated that an unusually large amount of lumber will be shipped from Portland to California this season. Already several bottoms have been chartered for this purpose, among them being the steam-schooner St. Helens and one of the Dollar liners flying the American flag.

SECOND.

ARRIVED—FRIDAY, Aug. 28.
Steamship Queen, Capt. Hall, from San Francisco, via Santa Barbara.
Steamer Hoquiam, Capt. Reinertsen, from Gray's Harbor.
Steamer Centralia, Capt. Erickson, from Gray's Harbor.

SAILED—FRIDAY, AUG. 28.
Steamship Queen, Capt. Hall, for San Diego, via San Pedro.
Steamer Hoquiam, Capt. Reinertsen, for San Diego, via San Pedro.
Steamer Centralia, Capt. Erickson, for San Pedro.

IN PORT—FRIDAY, AUG. 28.
Tug Redondo, at pier No. 2.
Steamer Casco, at pier No. 2.

TO ARRIVE.
SUNDAY, Aug. 30—Steamship Queen, from San Diego, via San Pedro.
MONDAY, Aug. 31—Steamship Santa Rosa, from San Francisco, via Santa Barbara.
WEDNESDAY, Sept. 2 — Steamship Santa Rosa, from San Diego, via San Pedro.
FRIDAY, Sept. 4—Steamship Queen, from San Francisco, via Santa Barbara.

TO SAIL.
SUNDAY, Aug. 30—Steamship Queen, for San Francisco, via Santa Barbara.
MONDAY, Aug. 31—Steamship Santa Rosa, for San Diego, via San Pedro.
WEDNESDAY, Sept. 2 — Steamship Santa Rosa, for San Francisco, via Santa Barbara.
FRIDAY, Sept. 4—Steamship Queen, for San Diego, via San Pedro.

SAILING FOR REDONDO.
Schooner Allen A., from Gray's Harbor.
Schooner W. F. Jewett, from Columbia River.
Barkentine Chas. F. Crocker, from Mukilteo.
Schooner Robert R. Hinck, from Portland.
Steamer Queen, from San Diego.
Steamer Santa Rosa, from San Francisco.
Steamer Northland, from Portland.
Steamer Shna-Kah, from Gray's Harbor.

Movement of "Mosquito Fleet."

ARRIVED—FRIDAY, AUG. 28.
Sloops Redondo, Fearless, Helbertha, Ruby, Dawn, Ina and Martha, from the fishing banks, with 4500 pounds of fish for local and Los Angeles wholesalers.

SAILED.
The above sloops for the fishing banks.

Notes.

The steamers Centralia and Hoquiam arrived today from Gray's Harbor with part cargoes for local lumber wholesalers, and after discharging, sailed this afternoon for San Pedro. The Hoquiam will later sail for San Diego from San Pedro.
The Queen arrived today from San Francisco, via Santa Barbara, with 180 passengers and 275 tons of merchandise for Los Angeles and interior points. She sailed at 5 p.m. for San Diego, via San Pedro.

SAN FRANCISCO, Aug. 28.—Arrived: Steamer Northland, from San Pedro; steamer Whittier, from San Pedro.
SAN DIEGO, Aug. 28.—The steamer Nevadan of the American Hawaiian line, arrived this forenoon from Salina Cruz, with one of the largest cargoes of New York and Philadelphia freight that has come out since the line has been running, about six years. She proceeded immediately to her berth at the Santa Fe wharf, and within twenty minutes her freight was being loaded into cars for distribution all over Southern California, as far north as Santa Barbara and Fresno. The steamer is slightly behind her schedule time, as she brings a particularly large shipment of structural iron for Los Angeles. A trainload of this material went through from this port to the Southern California metropolis tonight.

STRONGER.

BANK MERGERS ARE POPULAR.

CLEARINGHOUSE ASSOCIATION IS GIVING MORE TIME.

Rule Governing Institutions Recognized by Central Body Goes Into Effect Tuesday—Some Banks Are Increasing Capital Stock, but Seven Remain Out of Fold.

The local financial situation has been strengthened within the last few months by the number of consolidations of the smaller banking institutions. This has been brought about by the rule of the Los Angeles Clearinghouse Association requiring each bank doing business in the city to have a paid-up capital of $200,000 in order to be recognized by the association. The rule will be operative Tuesday. Unless the several small banks still beyond the pale of the rule show some activity toward a readjustment of their position, the rule will not be changed in any way. Should a disposition to come together in mergers be manifested by any of the small banks, thirty days' grace will be allowed by the clearinghouse.
One of the most important consolidations in process of negotiation is that between the Merchants' Trust Company and the Western State Bank. A basis of understanding has been agreed upon. The Merchants' has a capitalization of $250,000, and the Western of $50,000. In the consolidation the name will be changed, making the new institution a $250,000 bank. Time has been granted the Western State Bank because of the merger pending.
Only two of the three units in the new Traders' Bank of Los Angeles will eventually come together, according to present information. Both the Market and Second Street Bank and the Main Street Bank. A capital of $150,000 has been arranged so far, and this will be increased immediately to $200,000. This institution has also been granted thirty days' grace. The South Side Bank has failed to make connections in this merger, and will therefore be outside the fold.
The International Savings and Exchange Bank, which has a paid-up capital of $174,000 by last statement, will increase to $200,000 as soon as possible, and the Clearinghouse Committee has therefore granted this bank thirty days additional.
The Bank of Southern California has a capital of $100,000 paid up, but arrangements have been perfected to double it immediately, and probably by the first of the month this institution will be within the rule. It has an authorized capitalization of half a million, having started with $75,000 in 1906. Some changes are expected among the officers of the bank with the reorganization.
The Equitable Savings Bank is exempt from the rule, although it has but $50,000 capital. It is doing a strictly savings bank business, allowing no checking accounts, and under the State law a savings bank may be operated without capital, if the owners so desire. The clearinghouse did not wish to go against the State law in this respect, and has therefore made an exception for all banks doing a strictly savings bank business.
Outside the fold of the regulation there are now seven small institutions, and in the case of all these the rule will stand. They are: Federal Bank, Bank of Highland Park, Mechanics' Bank, Union Exchange Bank, South Side Bank, Japanese-American Bank and the Kimmon Ginko.

GENERAL EASTERN.

WHEAT MARKET OPENS STRONG.

URGENT DEMAND FOR SEPTEMBER DELIVERY FEATURE.

Small Shipments from Argentina Reflected in Bullish Activity, Which Declines Later in Day, Owing to Alleged Slump at Minneapolis and Duluth—Corn Firm, Oats Easy.

[ASSOCIATED PRESS NIGHT REPORT.]

CHICAGO, Aug. 28.—The feature of trade in the wheat pit was an urgent demand for the September delivery by shorts and cash interests. The limited amount of offerings of that option caused it to sell at one time on a par with the December option, and at the close the premium on the latter month was only ¼@¼. The market opened strong on a general demand by commission houses, initial quotations showing gains of ⅝@¾c to ⅞@1c. The strength at the start was due largely to an advance of ⅛ pence at Liverpool, which, it was said, was the result of the small amount of shipments of wheat last week from Argentina, the total movement from that country being 952,000 bushels, compared with 1,224,000 in the previous week. Liberal receipts in the Northwest and weather conditions in the spring-wheat country, which were generally favorable for the harvesting and movement of the new crop, were seemingly ignored. The market lost some of its bullishness later in the day, owing to selling, based, it was claimed, on a decline in the price of cash wheat at Minneapolis and Duluth. The greatest selling pressure was on the December and May deliveries. The market for cash wheat was steady on a fair demand. Export business was quiet, but it was reported that a lot of hard winter wheat had been sold for export, and Duluth and Toledo also reported moderate sales. The close was firm. Exports for the week as shown by Bradstreet's were equal to 4,425,000 bushels.
Corn was firm all day. The close was firm, with net gains of ¼@⅝c.
Oats closed easy at declines of ¼@⅝c.
Provisions were firm. The market closed at net gains of 2½@5c to 10c.
Cash quotations were as follows: Flour was firm; No. 2 spring wheat, 85@86½; No. 3, 85@86; No. 2 red, 85½@86¼; No. 2 corn, 77½@77¾; No. 2 yellow, 80¾@81; No. 2 white oats, 51½; No. 3 white, 49½@49¾; No. 2 rye, 76@78½; good feeding barley, 61@64; fair to choice malting, 63@65; No. 1 northwestern flaxseed, 1.13½; prime timothy seed, 3.45; short ribs, sides (loose,) 5.62½@5.85; mess pork, per bbl., 14.70@14.80; lard, per 100 lbs., 9.37½; short clear sides (boxed,) 9.00@9.25; whisky, basis of high wines, 1.37.

Grain Movement.

Articles—	Receipts.	Shipments.
Flour, barrels	23,300	17,500
Wheat, bushels	136,400	114,000
Corn, "	314,400	317,600
Oats, "	365,900	241,600
Rye, "	6,000	2,000
Barley, "	58,800	12,100

Chicago Dairy Market.

CHICAGO, Aug. 28.—On the Produce Exchange today the butter market was steady; creamery, 18½@22½; dairy, 17@20; eggs, steady at mark, cases included, 14@17; firsts, 18½; prime firsts, 20; cheese, steady, 11½@12.

Grain and Provisions.

[By Private Wire to E. F. Hutton & Co., Bankers and Brokers, Members New York Stock Exchange, No 112 West Third street.]
CHICAGO, Aug. 28.—Following is range of quotations today:

Wheat—	Open.	High.	Low.	Close.
September	85	85¾	84¾	85
December (new)	95¾	96⅝	95	95¼@95⅝
December (old)	....	....	....	95¼
May	99¼	99⅝	98⅛	98¼@98⅝
Corn—				
September	74	73½	72⅞	**73½
December	66⅜	67⅛	66⅛	**66⅞
May	64⅞	65¼	64⅞	**64⅞
July	64½	64⅝	64⅜	**64⅝
Oats—				
September	50	50	49½	49¼@49⅜
December	50½	50¼@50⅜	49⅝	49⅝
May	53	52½	51½	**51¾
Pork—				
September	14.57	14.70	14.57	14.70
October	14.70	14.85	14.70	14.80
January	16.05	16.17	16.05	16.12
May	....	....	....	16.20
Lard—				
September	9.40	9.40	9.35	9.37
October	9.45	9.47	9.42	9.45
January	9.37	9.35	9.30	9.35
May	....	....	....	9.30
Short Ribs—				
September	8.87	8.90	8.82	8.87
October	8.92	8.97	8.92	8.97
January	8.35	8.37	8.35	8.37

*Bid. **Asked.

New York Cotton Market.

[By Private Wire to E. F. Hutton & Co., Bankers and Brokers, Members New York Stock Exchange, No 112 West Third street.]
NEW YORK, Aug. 28.—Room traders bought this morning anticipating a good reaction but turned sellers when they saw New Orleans sending selling orders here. The lower prices at interior spots also had a depressing effect. The damage by storm in Georgia and South Carolina was given very little consideration. We expect spot interests will get a recovery on which they will sell against these stocks which fell into their hands.
All the crop news here this morning was bullish. Reports from eastern part of the belt claim great damage was done by the floods, but the trade continues to ignore the condition. All that and as gearish as ever on the outlook. There is no doubt of a better tone to the dry goods market and prices are better. The weather today was somewhat better. Liverpool showed a better undertone this morning and it looks like the south is not offering so much cotton.
Edward Moyse & Co. say: "The rally on the bad weather attracted considerable outside buying and has left the market in a weaker position than before."
J. S. Bache & Co. say: "The market is pretty well sold out and should serious damage be verified, we might see considerably higher prices."
Hubbard Bros. & Co. say: "A sense of disappointment pervades that the trade that the foreign markets did not sustain their improvement yesterday in regard to the recent rains from the Carolinas."
Following is range of quotations today:

Option—	Open.	High.	Low.	Close.
January	8.42	8.54	8.34	$ 3404.25
February	8.45	8.45	8.44	8.37@8.39
March	8.46	8.54	8.44	8.41@8.42
May	....	....	....	8.47@8.49
August	8.77	8.90	8.40	8.38@8.40
September	8.50	8.56	8.41	8.40@8.44
October	8.57	8.65	8.51	8.51@8.53
November	....	....	....	8.39@8.40
December	8.50	8.57	8.41	8.41@8.42

California Dried Fruits.

NEW YORK, Aug. 28.—The market for evaporated apples continues quiet, with fancy quoted at 9½@10½; choice, 7½@9; prime, at 6½@6¾; and common to fair at 5@6. There is very little doing for new crop prunes for October shipment, and it is reported that some sellers have been offered concessions with a view to stimulating business. The spot situation is unchanged, with quotations ranging from 4 to 12 for California, and from 6¼ to 7¼ for Oregon fruit. Apricots quiet; choice quoted 8½@8¾; extra choice, 8½@9¾; and fancy at 10½@11. Peaches are unchanged; choice quoted 7½@7¾; extra choice, 7½@8; fancy, 8½@9; and extra fancy, 9@10. Raisins are said to be rather easier in tone owing to a slack demand at the recent advances. Loose muscatels are quoted at 4¾@5¼; choice to fancy seeded, 6@7¾; seedless, 6@8, and London layers, 1.60@1.65.

New York Metal Market.

NEW YORK, Aug. 28.—The London market for tin was lower, with spot quoted at £133 2s 6d, and futures at £132 17s 6d. Locally, the tin market was steady but a little lower in consequence of the decline abroad) at 29.15@29.45. Copper advanced in London, with spot quoted at £61 and futures at £61 12s 9d. Locally, the market was firm with prices held higher. Lake was quoted at 12.62½@13.75; electrolytic, 13.50@13.62½; and casting, 12.25@13.37½. Lead was 3d lower in the London market at £13 4s. Locally, the market was quiet at 4.57½@4.62½. Spelter was unchanged at £19 2s 6d in London, and at 4.65@4.70, locally. Locally no change was reported in iron.

Liverpool Cotton Market.

[By Private Wire to E. F. Hutton & Co., Bankers and Brokers, Members New York Stock Exchange, No. 112 West Third street.]
LIVERPOOL, Aug. 28.—Spot cotton was dull all day, with prices barely steady, and two higher at 5.25 for American middlings. Sales were estimated at 3000 bales, of which 300 were for speculation and export. Receipts were 6000 bales, of which 4700 were American. Futures opened steady, and closed steady, and 10 up on near, and from 4 to 5 lower on distant months.

Chicago Live Stock Market.

CHICAGO, Aug. 28.—Cattle, receipts about 9000. Steady to strong; beeves, 3.60@5.70; Texans, 3.50@5.00; westerns, 3.60@5.80; stockers and feeders, 2.60@4.60; cows and heifers, 1.75@5.60; calves, 5.25@7.50. Hogs, receipts about 10,000; 10@15 higher; lights, 6.45@6.65; mixed, 6.10@7.00; heavy, 6.05@7.00; roughs, 6.05@6.25; good to choice, heavy, 6.35@7.00; pigs, 2.85@5.40; bulk of sales, 6.40@6.70. Sheep, receipts about 7000; strong to 10 higher; natives, 2.25@4.35; western, 2.50@4.25; yearlings, 4.25@5.00; lambs, 3.50@6.15; westerns, 3.50@6.25.

Chicago Closing Figures.

CHICAGO, Aug. 28.—Close: Wheat, September, 95; December, 95 1-8@95 1-4; May, 98 3-4@98 7-8. Corn, September, 73 1-8; December, 66 7-8; May, 64 7-8. Oats, September, 49¼@49 5-8; December, 49 5-8; May, 51 5-8. Rye, cash, 77½@78; September, 75@76. Barley, cash, 61@66. Timothy, September, 3.50; October, 3.40@3.45. Clover, October, 1000.

New York Cotton Futures.

NEW YORK, Aug. 22.—Cotton futures opened steady at an advance of 3 to 17 points, and closed barely steady, net 20 points lower on August, and 3 points lower to 1 point higher on the later months.

New York Coffee Market.

NEW YORK, Aug. 28.—Coffee futures closed 10 points higher on August, unchanged on September, but five points net lower on later months. Sales 4750 bags, including August, 5.45; September, 5.60; October, 5.50; December, 5.50; March, 5.55. Spot coffee quiet. Rio No. 7, 6 1-8; No. 4 Santos, 8 3-8. Mild coffee dull. Cordova, 9½@12½.

New York General Market.

NEW YORK, Aug. 28.—Wheat, spot closed firm. Futures closed 1-4@3-8 net lower. September closed at 1.02 1-8; December, 1.02 3-4; May, 1.06 1-8. Hops, hides and wool quiet. Petroleum steady. Sugar raw dull; fair refining, 3.40; centrifugal, 96 test, 3.90; molasses sugar, 3.15. Refined quiet.

St. Louis Wool Market.

ST. LOUIS, Aug. 28.—Wool quiet; medium grades combing and clothing, 18@20; light fine, 16@18½; heavy fine, 11@12; tub washed, 29@27.

Liverpool Wheat Market.

LIVERPOOL, Aug. 28.—Close: Wheat, September, 7s, 4d; December, 7s, 6 1-2d. March nominal. Weather showery.

Portland Wheat Market.

PORTLAND, Aug. 28.—Wheat unchanged.

FALLS FROM CLIFF.

Boy Takes Terrible Tumble and Escapes With Minor Injuries in Remarkable Manner.

George Austin, 12 years of age, of No. 824 Alpine street, fell over a forty-foot cliff near the Broadway tunnel, yesterday afternoon and escaped with slight bruises. It is miraculous that the boy was not dashed to his death.
In company with a playmate, Romeo Castle, of No. 220 North Hill street, George started out to buy a pair of shoes. With his companion he trudged along the edge of the cliff throwing clods of dirt and paying little attention to where he stepped. The ground crumbled beneath him and with a cry the boy disappeared over the edge. His little body was bruised as he plunged through the spare brush near the base of the cliff.
Pedestrians ran to his assistance and sent in a hurry call to the Receiving Hospital. When the surgeons there examined the boy they were surprised to find that, aside from the scratches on the face and numerous bruises, he had come through the terrible ordeal practically unscathed. He was later removed to the County Hospital.
"George has been the victim of a number of accidents," said Mrs. Austin. "His escapes have been miraculous. His last accident was on the Fourth of July. He had spent the day firing a small cannon. Late in the evening he had a small can of powder left, and he touched a match to it. The explosion that followed sent specks of jagged tin tearing about him, but he escaped with a slight powder burn on the cheek.
"His father has had many accidents. In one he lost three fingers from his left hand. In another he was struck by an automobile, on North Main street, and painfully injured."

URGES LEGISLATION.

City Forester Believes Ordinance Should Be Passed Relative to Planting Shade Trees.

The planting and care of shade trees will be exhaustively treated by City Forester Edward J. Harper in a paper, "The Relation of the Tree to the City," before the City Club today. Mr. Harper is a firm believer in legislation which will put the shade trees of the city under the complete supervision of the City Forester, and this is the point he will bring out.
"We cannot have a uniform system of shade trees until the authorities have the planting and trimming under their complete supervision," said Rev. Mr. Harper yesterday. "Cleveland has tried that plan, and it has worked very successfully. In fact, Cleveland is commonly referred to as the "Forest City," owing to the beauty of its shade trees.
"If all of the trimming of shade trees, and all of the planting, were done by men in the employ of the City Forester's department, it would be possible in a short time to make our city wonderfully beautiful. I think that an ordinance should be passed which would place the necessary money at the disposal of this department and confer the necessary authority.
"However, we are making progress. During the fifteen months just passed, there have been planted 20,000 shade trees on the streets of this city, a better record, I am inclined to believe, than has been made by any other city in the country.
"The shade trees of a city are of immense importance, and everything should be done, not only to facilitate their planting, but to insure their proper trimming and care."

JUST MISSES DEATH.

Meter Setter Fails to Turn Off the Gas and Has a Narrow Escape.

While at work in the basement of the McVail apartments, at No. 139 North Hope street, yesterday morning, John Fishburn, 29 years of age, a meter setter in the employ of the City Gas Company, narrowly escaped death by asphyxiation.
Fishburn was sent to the apartment house to install a meter. He failed to cut off the flow of gas while doing the work. Some time later his fellow-workers saw him stagger to the door of the basement and fall unconscious.
He was taken to the Receiving Hospital and resuscitated, and later sent to his home at No. 162 East Fifty-fifth street.

McBurney's Kidney, Bladder and Rheumatism Cure
One Bottle Cures
Prepaid $1.50 All Druggists
Send 25c in 2c stamps to W. F. McBURNEY 2007 Vermont Ave. for a sample bottle

WE CURE The Cases Others Cannot Cure
SIXTEEN YEARS IN LOS ANGELES
No one has ever seriously disputed our claim to the above distinction. Our large and constantly increasing practice is not due to extensive newspaper advertising, but to the fact that WE GIVE EVERY PATIENT AN ABSOLUTELY SQUARE DEAL, AND CURE THEM SOUNDLY AND COMPLETELY in the shortest possible time consistent with thorough treatment. Grateful patients residing in almost every part of the western country and even in Mexico are const

RELIGIOUS.

"NUTMEG" IS GOOD STAYER.

ONLY ONCE A PASTOR SINCE HIS ORDINATION.

Will Preach in Dr. Burdette's Pulpit Tomorrow—Latter Due Here Monday—Dr. William Horace Day Lecturing at Lake Geneva and Northfield.

Rev. Harold Pattison of Hartford, Ct., will occupy the pulpit of Dr. Burdette, pastor of Temple Baptist Church, in the Auditorium tomorrow. Mr. Pattison is pastor of the First Baptist Church of Hartford, in which he has made a record, having gone there when he graduated from the seminary fifteen years ago and remained continuously up to the present time. He is now on a vacation trip, and came West over the Canadian Pacific, traveling by slow stages. He spent a time among the Canadian lumbermen, preached in a number of the big churches while coming down the Coast, and took in all the sights, arriving in this city Thursday evening. Mr. Pattison is a stalwart young man, yet on the sunny side of 40, and does not have much of the "preacher air" about him, but he has that about him that inspires confidence in his ability as a public speaker, and those who hear him will no doubt be well entertained. His morning subject is "Three Tests," and that of the evening, "The Homely Quality of Doggedness."

Dr. Burdette is expected home on Monday afternoon, and is announced to lead the prayer meeting on Wednesday evening.

Rev. Harold Pattison,
of Hartford, Ct., who will supply for Dr. Burdette tomorrow.

RELIGIOUS BRIEFS.

DR. DAY AT LAKE GENEVA.

Rev. William Horace Day is at Lake Geneva, Wis., delivering a course of lectures on the Bible at the annual conference of the Young Women's Christian Association. He will leave there September 5 for Northfield, Mass., to attend a Christian workers' conference, and is expected to arrive at home about the middle of September.

The boys composing Judge Wilbur's Baraca class in the First Congregational Sunday-school are spending a vacation at their camp in San Gabriel Canon, the expenses of the trip being paid by the proceeds of their Fourth of July sale of fireworks, which netted them $175. Judge Wilbur will spend a portion of his vacation with the boys.

A Sankey memorial service will be held in the First Methodist Church at 3:30 Sunday afternoon, under the auspices of the Young Men's Christian Association. Only familiar sacred songs of Mr. Sankey's composition will be sung, and a tribute will be delivered to the life and work of the great singing evangelist.

Hugh E. Smith of this city, whose successful evangelistic work throughout the country has attracted much attention, will preach in Asbury Methodist Church, East Los Angeles, on Sunday evening.

A gospel song service to the memory of Ira D. Sankey will be held in the East Los Angeles Baptist Church on Sunday evening. A sketch of his life will be given, and songs of his composition sung. Miss Brower will sing "Ninety and Nine."

Rev. J. Hudson Ballard will speak in the City Rescue Mission, No. 606 East Fifth street, on Sunday evening, and B. F. Pearson, superintendent of the Edison Electric Company, will conduct a special meeting on Monday evening. This mission should not be confounded with a mushroom affair at No. 706, on the same street, the superintendent of which is raking the city for contributions.

Christian Endeavor.

A NEW LIFE FOR TURKEY.

Terse Comments on the Uniform Prayer-meeting Topic of the Young People's Societies—Christian Endeavor, Baptist Young People's Union, Epworth League, etc.—for August 30: "Cyrus Hamlin and Missions to Turkey."—(1 Cor., ix. 19-23.

By William T. Ellis.

Turkey is holding an important place in the day's news. Among the events of world-wide significance being recorded by the cables few are more interesting or portentious than what has taken place within the past month in the realm of Abdul Hamid. That ruler, whose heaped-up atrocities have cried aloud in the ears of civilization for vengeance, has suddenly been forced into the role of reformer. With his whole vast empire in revolt, he has been compelled to yield to the demands of the Young Turkish party and proclaim a constitutional government. This is the news that a few weeks ago electrified civilization. In all the recent awakenings of the backward and somnolent nations there has been no more dramatic pronouncement than this. What the reform of Turkey means it is difficult for persons in this land of freedom to realize. The simple statement that there are thousands of Turkish refugees in this country, who had fled for their lives from the Sultan's tyranny, is a window through which unspeakable oppression may be dimly seen. All these refugees have been pardoned by a proclamation of amnesty issued this month.

A reform in Turkish government means the lifting of the yoke of incredible oppression from the necks of millions of people. It means that the Macedonian atrocities are to end, and the Armenian massacres to be no more.

Many persons who today are reading, without especial interest or intelligence, of the reforms in Turkey, will be glad to tell their children, a generation hence, that they were witnesses of these epochal changes. Years will be needed to reveal the full import of these events. Assuming that the reform is genuine and continuing, it means the cessation of unmeasured oppression and injustice, and an opportunity for millions to live normal and happy lives. With the reform of Turkey the last important citadel of national intolerance falls.

The causes of the Sultan's irade, which restores in actuality a constitutional form of government to the people, are various. There is not discernible any real change of mind on the part of the ruler himself. He was simply forced to take this momentous step to save his life. Even after the issuance of the proclamation of reform, an attempt was made on the Sultan's life, which was thwarted only by the fact that he habitually wears a coat of mail. Undoubtedly, the Young Turkish party has been primarily responsible for the remodeled government. Organized so perfectly that even in this hour of triumph their real leader is not known, they have kept up a persistent and powerful propaganda of reform. They have sown the seeds of revolution all over the empire. It was the disaffection which they created among the army that finally broke the ruler's intolerant antagonism. He saw that the whole nation was seething with revolt, and simply yielded to the inevitable. The Young Turkish party compelled him to install a genuinely progressive Cabinet; they stand as the dread invisible censors of his every act.

The springs of every abiding reform lie deep in the hearts of the people. They may be long in growing to an overwhelming flood, but grow they must.

Back of the labors of the reform party in Turkey, and really responsible for its existence, was the spirit of unrest and of the love of liberty caused by education and Christianity. It is idle to deny that the missionaries have had any part in the progressive movement in Turkey. While they have refused to participate in political or revolutionary activities, they have nevertheless stood for those ideals which ultimately make a man a warrior against oppression and iniquity. No man can become imbued with the spirit of Christ without also becoming imbued with the spirit of liberty. The gospel makes its converts champions of human right everywhere. In this sense, the preaching, and especially the schools, of the missionary, have been potential factors in creating members of the Young Turkish party.

Religion and politics have been one with the Turk. The unspeakable Abdul Hamid has been the head of the Moslem faith: Some of his blackest deeds have been done in the name of the Prophet. The massacre of the Armenian Christians will live in history as one of the blots on the nineteenth century. Now under the new day that has dawned, Armenian and Greek and Protestant Christians will no longer go about in constant terror of their lives. In the new ministry which has been formed to carry into effect the promises of a constitutional government there are two Christians. Thus is religious liberty triumphing throughout the world.

Christendom remembers, as it reads of Turkey's reform, that the hand made sacred by the Saviour's life among men is in the possession of the Sultan. What the Crusades of the Middle Ages failed to do, in winning that sacred soil for Christianity, may now, perchance, be accomplished by the silent forces of reason and truth.

One of the great lives associated with Turkey's ultimate betterment (and we wonder how he regards recent history from the battlements of the other world) was Cyrus Hamlin, the wise and well-beloved. His is a great name on the roster of missionaries of the cross. A brief summary of his life is thus given by Amos R. Wells:

Cyrus Hamlin was born near Waterford, Me., January 5, 1811.

His father died when Cyrus was an infant, and his mother was very poor. While the boy was learning to be a jeweler, he discovered a liking for books, and decided to go through college and become a minister.

With wonderful energy and resourcefulness, he carried out his purpose without any money except what he earned, graduating from Bowdoin College and Bangor Theological Seminary.

In December, 1838, he sailed for Turkey as a missionary. Constantinople was the scene of his labors till his return in 1873.

He promptly learned Armenian, Turkish, and modern Greek, and was set at the task of forming and conducting a theological seminary for the training of native preachers and teachers. This task he accomplished in spite of almost insuperable obstacles put in his way by native bigotry and intolerance.

Hamlin was a man of great mechanical ability, and a thorough believer in the virtue of hard work. As a training in industry and thrift, he established a stove factory, and a last factory, which were successful in teaching the natives to work, and providing employment for the converts who had been excommunicated for their faith.

During the Crimean War Dr. Hamlin perceived the awful neglect of the suffering English soldiers, and with wonderful energy established a great flour mill, bakery, and laundry. The $25,000 profit from these industries he turned over to the mission treasury.

Christopher Robert, of New York, established Robert College, at Constantinople, which has become the great Christian college of Turkey in Europe. Dr. Hamlin was its builder and its first president. The college was opened in 1863. Into the founding of this institution Dr. Hamlin threw all his vast energy and boundless versatility. It remains as his enduring monument.

After returning to the United States, Dr. Hamlin became professor in Bangor Seminary and then president of Middlebury College, and passed his closing years in Lexington, Mass., where he died on August 8, 1900. His autobiography, "My Life and Times," is one of the brightest and most inspiring books ever written.

WILMINGTON'S FUTURE.

Annexed to Los Angeles and With Free Harbor, Its Progress Is Sure to Be Wonderful.

WILMINGTON, Aug. 28.—Dr. J. P. Widney and Rev. S. A. Widney of Los Angeles were in town yesterday for the purpose of laying out a block of land for improvement. The block fronts on the west basin. They intend to fence it and erect a small building, which will be used by S. A. Widney as a temporary home while making the improvements. The grounds will be laid out in artistic style and planted to fruit trees and ornamental shrubbery. A carriage house, 12x30 feet, with space for four vehicles, will first be put up, then a barn and hay room, 28x30 feet, which will then be occupied while the residences are under way. Rev. S. A. Widney will erect a fine residence on the west end of this block, and Dr. Widney one on the east half. They will install a complete water system.

Both gentlemen expect in time to make this their home if the town prospers. Dr. Widney has stated that he has $100,000 to put into improvements here if this city is willing to unite with Los Angeles, and he knows of others who are waiting the outcome of the harbor fight and the annexation question.

Dr. Widney has long advocated a free harbor. As to annexation, he thinks the borough system most satisfactory to the various towns, as under it each would keep its own local government and combine interests on matters of general welfare, as the maintenance of a free harbor. He feels sure that if Wilmington fails to unite with Los Angeles her interest and influence will be transferred elsewhere.

AT NEW CITY HALL.

The city government has been transferred from the Petersen Hall to the new City Hall on Eighth and Canal streets. The City Clerk took possession yesterday. The next session of the Council will be held there Monday night.

The building is a credit to the city. It cost $12,000. Five lots were donated by Messrs. Sandison & Stevenson, valued at $5000, on which the building is erected.

It is of pressed brick and presents a fine appearance with its cupola.

Festival of the Sea, Long Beach.
September 1 to 5. Unique, attractive.

Reliable Relief.
For Eyes That Need Care.
Murine Eye Remedy Soothes. Doesn't Smart.

STEP FORWARD.

FAVORS CIVIC IMPROVEMENTS.

MEETING AUTHORIZES BOARD OF TRUSTEES TO ACT.

South Pasadena Decides to Secure Expert Testimony in Regard to Possibility of Establishing Sewer System and Securing Water and Fire Protection.

SOUTH PASADENA, Aug. 28.—At a meeting here tonight the Board of Trustees was empowered to expend the necessary funds to secure expert opinion with regard to the possibility of establishing a sewer system, of obtaining a water supply and also fire protection.

The meeting was most enthusiastic and practically unanimous. It was held in the High School auditorium and was enlivened by the playing of the South Pasadena Band. The hall was crowded and many people were unable to get seats.

Festival of the Sea, Long Beach.
September 1 to 5. Unique, attractive.

EAST WHITTIER.

EAST WHITTIER, Aug. 28.—A stolen auto, which yesterday [illegible] Ira Bellomy and John Stocker the number of A. W. Swain, a grower. Inquiry at the Swain "Florada Villa," found the [illegible] at home, but upon investigation barn was found to have been [illegible] and tracks showed where the [illegible] rowers" of the runabout had [illegible] the machine to the county road thieves had enjoyed only a mile's ride, when the accident them to abandon the auto. That city is, so far, completely hidden.

The school will open Septem with Prof. E. W. Lawrence cipal. Mrs. E. W. Lawrence the two first grades, Miss Edith the third and fourth, and Miss Fuller the fifth and sixth.

POMONA.

POMONA, Aug. 28.—Henry C. died at his home, No. 745 [illegible] avenue, early this morning. lingering illness. He leaves a a widow and one son, Edwin. services will be held tomorrow noon at 2 o'clock at Patterson's Rev. L. D. Van Arman officiating.

La Fiesta Camp, Woodmen World, will make a pilgrimage Pedro on next Saturday evening visit to the camp at that place. cial cars will leave the Pacific depot at 7:30. An interesting gramme will be followed by a ba at which there will be 300 guests.

Hamburger's Hamburger's Hamburger's Hamburger's Hamburger's Hamburger's Hamburger's Hamburger's Hamburger's Hamburger's Hamburger's

English Woven Madras New Patterns
Special purchase just received by express. Dainty checked and striped patterns. Dark, light and medium colors. Will stand any amount of wear. Absolutely fast color. Just the best materials in the world for school dresses. Make fine shirts for men. Splendid for house dresses. Special 16⅔c

EIGHTH BROADWAY & HILL STS. Hamburger's SAFEST PLACE TO TRADE EIGHTH BROADWAY & HILL STS.

Yard Wide Black Taffeta Silks
Very handsome. One of the greatest values in yard-wide black silk we have ever offered. Extraordinary quality. A regular $1.25 kind. Deep, rich black; chiffon finish. 87c YARD

Free Free
A FINE JOINTED FISHING ROD
You are going to the beach Saturday. Of course, you will fish. You want a rod and reel, and all the other things. With every reel at 50c and over we will give you free a jointed fishing rod.

29c For the Round Trip to Venice Today Only

This Is Hamburger Day at Venice

Going? Of course, you're going. There'll be a crowd. You ought to see the way those tickets are selling at 29c. Everybody can afford to go. There's another way Hamburger's can help you. The "getting ready." We've picked a few things at random that we think you might need. There's hundreds of others. Everything for beach and outing wear. So many new things and the lowest prices. This page of examples is merely a suggestion. Whatever your needs, you'll find it here. Shop early.

STORE CLOSES AT 12:30.

29c For the Round Trip to Venice Today Only

Pure Drugs
DANDERINE—The popular hair grower; $1.00 bottle; no phone orders, at 59c
FOUNTAIN SYRINGE—Best rubber fittings. Every one guaranteed $1.25 value; no phone orders 59c
EUTHYMOL TOOTH PASTE—Regular 25c tube; special at 10c
4711 WHITE ROSE GLYCERINE SOAP—Imported; 20c cake; no phone orders 10c

Latest Styles in Women's Suit Hats
Just right for wear now as well as late into the fall. Best materials and trimmings. Copies of the latest New York models. Handsome satin or silk hats. Some of pressed felts. Black and all the new colors. Just one hundred of them. Regular $10 value made up specially for Saturday morning. While they last at $4.94

Big Values in Sample Hosiery
Another choice lot just received added for Saturday's sale. All the latest novelties, as well as plain colors and lace patterns.
25c For Sample Stockings Worth to $1.50
For women and children. Plain black, fancies of all kinds. Lace lisle. Finest gauze and cotton. A very choice assortment.

Men's Oxfords $3.00
Three special lots—$3, $4 and $3.50 values. Tan Russia calf, patent colt and vici kid. Snappy buckle styles for the young fellows. Button and blucher Oxfords for the business man.

Hamburger's Store for Men
"The Best in the West"

Latest Styles Fall Suits $12.95
The fact that we purchased these suits in a way that we can sell them to you at $12.95, instead of $18 to $25, is all to your advantage. An evidence of the ability of the Hamburger buying organization to get the best values. The real reason why Hamburger's store for men is the best in the West. Latest popular styles. All the new shades, including the softer shades in browns and olives. Hand finished and always retain their shape. All sizes.

$3 to $7 Fancy Vests $1.95
Very special. Just a snap sent from New York. Plain and fancy materials and colors. A very large and choice assortment. Light and dark shades. Pearl or fancy buttons. Plain or novelty pockets. Sizes 34 to 44.

A Man's Bathing Suit for a "DOLLAR"
Far better to own your own than to rent one every time you go to the beach. You know whose you are wearing. Popular styles, well made and finished. Just a big special for Saturday morning.

Boys' Stylish School Suits $2.50
We bought the materials in the yardage. A maker made them to our order. In this way we have saved you $2 on the suit. Sizes for boys 9 to 16 years. All wool. Popular colors.

SPECIAL
8 TO 10 SATURDAY.
Women's Stylish Knit Vests 16c
Low neck, sleeveless. Just the right weight for now. Lace yokes; knee pants, lace trimmed. Regular 25c and 35c values.
8 TO 10 SATURDAY.
25c Laces and Trimmings 12½c
Dainty patterns. Plenty of beadings and bands. 12 yards in a piece. Half price for two hours.
8 TO 10 SATURDAY.
50c China Silk 21c
50c quality. The kind that you can send to the laundry time after time; 24 inches wide. Dainty patterns.
8 TO 10 SATURDAY.
25c Corset Covers 10c
Nice, soft materials, trimmed with laces and embroideries. Extra special values.

Every Price Here a Reason Why You Should Buy Garden Tools at Hamburger's
Garden Hose, ¾-inch size; 12½c quality. (In 25 or 50-foot lengths.) Foot 8c
24-Tooth Wire Lawn Rake; 60c kind for 37c
Best Steel Spading Forks; D handle. 90c value 73c
Best Steel Shovels; long or D handle. 85c value 67c
Good Steel Garden Hoe; 29c value for 18c
Twin Lawn Sprinkler. The best made. 29c value 18c
Polished Steel Grass Shears; 50c kind for 37c
14-inch Lawn Mower; four best steel blades; our best $4.50 mower. Grass catcher free $3.39
Best Steel Garden Trowels; 15c value 8c
Doz. ¾-inch Hose Washers 2½c

Information and Ticket Bureau
We sell all forms of tickets on Electric Railways and Steamship lines.
"Talk to Tucker."
TICKET OFFICE MAIN FLOOR

GET A BUTTON TAG
Childrenwear Dept. Second Floor

Newest Things in Women's Fixings : Be in Style

Stylish Long Silk Gloves
You have to have them. Why not get them now. Always in style. Black, white and colors. Double tipped; worth $1.50, at 89c

The New Parasols
Latest styles. Pongees with colored ribbon insertion. The new shades of green, plain or with Dresden borders; $3.50 values $1.75

Silk Hair Ribbons
The same kind for which you usually pay 25c. No. 40 in width. Black, white, colors and fancies. Only 11c

SQUARE VEILS AND DRAPES
The new popular mesh, with dainty silk borders; brown, black and popular colors. Plain or chenille dotted. Just right length. Worth $2.50, at $1.87

NEW EMBROIDERIES AND NETS
Just in by express. Beautiful brussels and oriental patterns. Hand embroidered and fancy designs. Plain and two-toned effects. White, cream and ecru. Most popular now for waistings 97c

PURE LINEN HANDKERCHIEFS
The new ones. As fine an assortment as you ever saw. Finest of linen, swiss and cambric. Lace trimmed; hemstitched or hand embroidered initials. Very special 25c

"SUNBURN INSURANCE"
If you are going to the beach, or any place where you will be exposed to the glare of the sun, you can easily prevent SUNBURN, FRECKLES AND TAN by applying to face, hands and arms
PON-SETTA
Easily applied and acts as a face enamel.

Where Important Services Will Be Held Tomorrow

Temple Baptist Church
Worshiping in the Auditorium, Corner Fifth and Olive Streets.

Strangers and visitors most cordially welcome. 2,000 free seats. Hear the great gowned choir under the direction of Mr. J. B. Poulin, and the largest organ on the Pacific Coast, played by Mr. J. J. Falls.

Sunday-school at 9:30.
Preaching at 11:00, sermon, "Three Tests," by Rev. Harold Pattison, pastor of the First Baptist Church, Hartford, Conn.
Intermediate B.Y.P.U. at 6:15. Senior B. Y.P.U. at 6:30.
Evening service at 7:45. Doors open at 7. Sermon, "The Homely Quality of Doggedness," by the Rev. Harold Pattison.
Special musical features:
Morning—Quartette, "From Egypt's Bondage Come" (Page); anthem, "When Power Divine" (Faure-Shelley); duet, "O Come Every One That Thirsteth" (Mendelssohn.) Mrs. Bussins and Mrs. Bacon.
Evening—Anthem, "Sweet Is Thy Mercy" (Barnby); baritone solo, "Evenlide" (M. F. Mason), Mr. Granger.

First Congregational Church
Hope Street, near Ninth.

REV. WARREN F. DAY, Pastor Emeritus, will preach.
11:00 a.m.—"THE GREATNESS OF LITTLE THINGS."
5:00 p.m.—"GOD'S GENTLENESS WITH US."
Bible School 9:30 a.m. Christian Endeavor 6:15 p.m.

The Los Angeles Fellowship
Blanchard Hall, 233 South Broadway.

REV. BENJAMIN FAY MILLS will speak in BLANCHARD HALL, 233 S. BROADWAY, at 11 a.m. on "The New Revelation." Soprano solo by Miss Helen Tappe. All seats free.

First Christian Church
Hope and Eleventh Sts.

REV. A. C. SMITHER, Pastor.
9:30 a.m., Sunday-school; 11 a.m., sermon by pastor; 7 p.m., Christian Endeavor; 7:45 p.m., sermon by pastor.

Trinity M. E. Church South
N. W. Cor. 9th and Grand Ave.

REV. J. J. PRITCHETT, Pastor.
Services at 11 a.m. and 7:30 p.m.
A cordial welcome to all.

First New Testament Church of Los Angeles
139 West Fifth Street.

ONLY GOSPEL SERMONS IN THIS CHURCH.
Pastor Smale will preach at 10:30 a.m.; subject, "Gospel Glories Antedating and All the Works of the Devil."
At 8 p.m. Mr. Frederick Allward, late of the Union Rescue Mission, will conduct Gospel Service.
The Bible and Missionary Training School of this church will open on Tuesday by a public meeting at 2 p.m. Class work begins on Wednesday at 9 a.m. Classes for all. The schedule for the month of September can be obtained at 139 W. Fifth St.

St. Paul's Pro-Cathedral
523 South Olive Street.

THE RT. REV. J. H. JOHNSON, Bishop.
THE VERY REV. WM. MacCORMACK, Dean and Rector.
Holy communion 7:30
Morning prayer and sermon 11:00
Evening prayer 7:30
ALL ARE WELCOME.
Sermon in the morning by the REV. DONALD BROOKMAN of Berkeley, Cal.
Evening prayer will be rendered in full choral form.

Magnolia Avenue Christian Church
West 25th St. and Magnolia Ave.

JESSE P. McKNIGHT, Pastor.
J. LESLIE LOBINGIER, Asst. Pastor.
Sunday-school ..... 9:30 A.M.
Christian Endeavor ..... 6:30 P.M.
Church services ..... 11 A.M. and 7:45 P.M.
The assistant pastor will speak morning and evening. Good music.
Strangers cordially welcomed.

First Church of the Nazarene
Corner Sixth and Wall Sts.

REV. P. F. BRESEE, D.D., pastor of First Church, Los Angeles, and general superintendent of the Church of the Nazarene, is at home and will fill the pulpit at the Tabernacle, morning and evening.

Immanuel Presbyterian Church
Corner Figueroa and Tenth

REV. HUGH K. WALKER, D.D., Pastor.
Rev. L. F. Laverty of Braddock, Pa., will preach tomorrow morning (11 o'clock) on the subject, "Life's Experience as a Means of Grace." Rev. Winthrop Allison of Pasadena Park will preach in the evening (7:30 o'clock) on the topic, "A Young Man's Victories." Special music by our quartette choir.

First Baptist Church
Flower Street, near Seventh

REV. J. Q. A. HENRY, Pastor.
Rev. J. W. Weddell will preach his farewell sermons as supply. Themes: 11 a.m., "The Gospel Pronunciamento;" 7:45 p.m., "The Only Jesus." Miss Wernlund will sing in the morning and Prof. Stout in the evening. Sunday-school 9:30 a.m.; Young People's meeting 6:30 p.m.; stereopticon lecture every Saturday except Saturday.